

THE

STAR

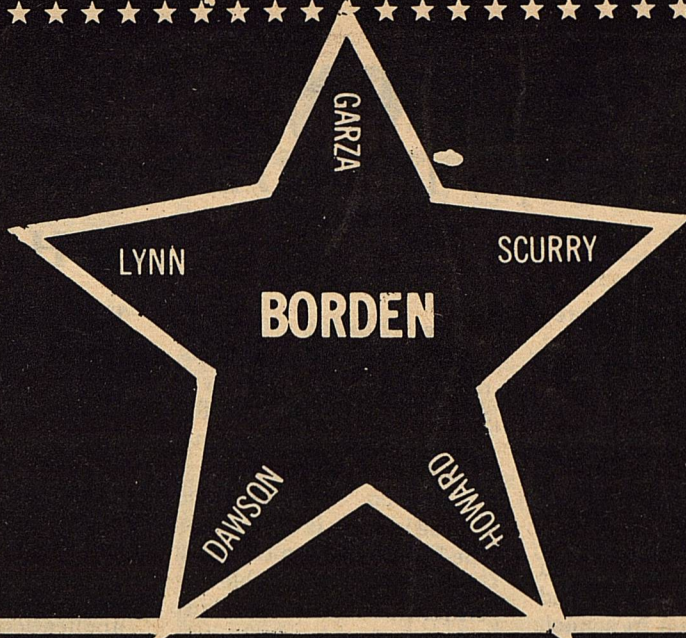

Volume XI No. 6

August 18, 1982

Serving the Counties of Borden, Dawson, Garza, Howard, Lynn & Scurry

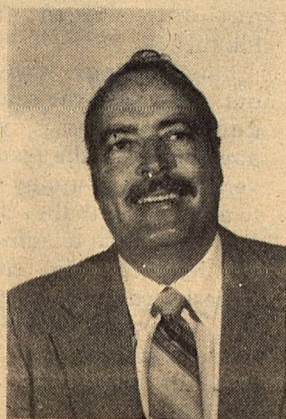

DUKE FRISBIE-Football Coach



DANA COOLEY-Homemaking Teacher

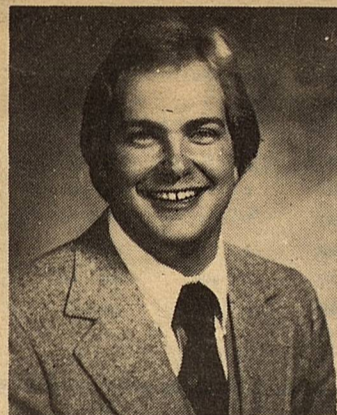

THOMAS McGUIRE-Band Director



LILLIAN SULLIVAN-English Teacher

B.H.S. introduces new teachers

The Borden County School System welcomes four new teachers this year. They have added one coach, a band director, an English teacher, and a homemaking instructor to the staff.

Duke Frisbie joins the faculty as the new head football coach. He last coached at Harrold, Texas, and has 14 years teaching experience. He attended Texas Tech University on a football scholarship. Mr. Frisbie was raised in Memphis, Texas where he was an outstanding athlete in football, basketball and track. He was chosen for All-District honors in football and basketball two years and was 2nd team

All-State quarterback. He also placed 3rd in the 100 yard dash and 5th in the 220 yard dash at the state track meet in 1954. Mr. Frisbie served 4 years in the U.S.M.C. handling top secret information.

Thomas McGuire will be the new band director for the Coyote Marching Band. He is a graduate of Dimmitt High School and Texas Tech University. He has taught in Lubbock and Smyer. Mr. McGuire is also the Director of the South Plains Auxiliary Camps and Color Guard competition. (Color Guard includes flags, rifles, drum major, percussion and

con't to pg. 5

4-H trapshooters place in state

16 Borden County 4-Her's recently attended the 1982 State 4-H Trap & Skeet shoot in San Antonio. The event was held August 5-7 at the National Gun Club.

The Senior team composed of Jym Rinehart, Tim Buchanan, Jibber Herridge, Darrel Green and Charles LaRue placed 4th in trap. Their score was 323 while a 338 won the shoot. This same team placed 2nd in 5-man skeet competition which placed them 2nd

overall in the entire shoot.

the Junior 4-Her's were divided into 3 2-man teams. These were Michael Murphy & Jerry Green, Mickey Burkett and Glen Bacon, Carl Daugherty & Wayne Daugherty. These teams placed 8th, 9th and 16th in the shoot.

The sub-junior team comprised of David Holmes, Will Phinizy, Patrick Herridge, Jason Sharp & Monty Floyd placed 4th in

trap. This was an excellent showing for them with several new shooters on the team. David Holmes tied for 6th high individual overall shooting a 46 out of 50.

Mickey Burkett and Michael Murphy also shot skeet as a 2 man team but failed to place in the top 6.

Everyone should be proud that our young men did so well in State competition. 320 shooters were present representing 39 counties in Texas.



Members of the Borden County 4-H Trap team participated in State 4-H Trap & Skeet shoot in San Antonio.

Students to register Friday

Borden County school students are due back in the class room Monday, August 23.

Teachers will begin work Monday, August 16 as in-service training begins.

Students registration will

begin Friday, August 20 in the following order: Seniors 9:00-10:30; Juniors 10:00-12:00; Sophomores

1:00-2:30; Freshmen 2:30-4:00. All books will be issued to high school students on the day of

registration.

Parents are invited to visit the school at any time during the school year, and a special invitation to parents to attend the opening assembly beginning on August 23 at 8:30 a.m.

BORDEN COUNTY SCHOOL NEWS

SPECIAL EDUCATION COOPERATIVE EXPANDED

The Bi-County Special Education Cooperative which coordinated the school programs for the handicapped in Klondike and Borden County school districts during the 81-82 school year, has expanded to include the Dawson Independent School District for the coming year.

Each district will have a special education teacher on its staff and will share the services of a diagnostician and speech therapist.

The special education programs in the districts provide instructional and related services to all handicapped students

between the ages of three and twenty-one. Visually and auditorily handicapped students are eligible for services from their birth to their twenty-second birthday.

If you would like more information about available services or if you know of a handicapped child who is not in school, please contact your local district principal or superintendent or the Bi-County Co-op director of special education at 915-856-4431. The Co-op office is located in the Borden County High School building and you are invited to stop in for a visit.

TEACHERS ATTENDING IN-SERVICE TRAINING

Teachers of Borden County Schools are attending In-Service training sessions this week in preparation for the beginning of school on August 23rd.

On Monday, the In-Service began with a general meeting for all teachers conducted by James McLeroy, Superintendent. The general meeting was followed by a Special Education Awareness program presented by Nancy Castleberry.

Tuesday found teachers in Post touring cotton mills. The process of ginning cotton to the finished product was studied by faculty members. Principals Mickey McMeans and Ben Jarrett met with their teachers on Tuesday afternoon. Wednesday and Thursday's program will be by Johnnie Lou Avery and associates. The teachers will get an insight on how better to understand the student, parent, co-worker, media, government agencies as well as the progress, growth, and changes in education.

The Borden Star
Publication No. 895520
(USPS 895-520)
Publication No. 895520

Editor:
Barbara Anderson
Managing Editor:
Connie Voss

Published weekly, except for Christmas and New Years, on Wednesday at Gail, Borden County, Texas 79738, Box 137, Kincaid Street, Second Class postage paid at Gail, Texas.

Any errors that we make reflecting on the reputation or standing of any Firm Corporation or individual that may appear in the columns of the Borden Star will be gladly corrected when called to the attention of the staff.

Subscription Rates.
\$8.00 per year

Borden Star Owners: James McLeroy, Barbara Anderson, Doris Rudd, Pat Porter, Bob Dyess, Edna Miller, Ruth Weathers, Mrs. Nathan Zant, Sonny Tucker, Eddie Simer, Loreen Jones, Martin Parks, Dan Turner, Lela Porter, and Marge Toombs.

BORDEN COUNTY SCHOOL LUNCH PROGRAM

The Borden County School serves nutritious meals every school day. Students may buy lunch for 30 and 35 cents and breakfast for 25 cents.

Children from families whose income is at or below the level shown on the scale below may be eligible for either free meals or meals at a reduced price of 20 cents for lunch and 10 cents for breakfast.

To apply for free or reduced-price meals, please fill out an application as soon as possible, sign it, and return it to the school. Please answer all questions on the form. An application which does not contain complete information on household members and income cannot be used by the school. If information is missing, your child will be denied the meal benefits. Call your school if you need help with the form.

Complete Application: For an application to be complete, you must provide:

The total household income, the names of all household members, social security numbers of all household members 21 years or older or state that a household member does not have one, and the signature of an adult household member.

Verification: The information on the application may be checked by the school or other officials at any time during the school year.

Reporting changes: If your child is approved for meal benefits, you must tell the school when your household income increases by more than \$50 per month (\$600 per year) or when your household size decreases.

You may apply for benefits at any time during the school year. If you are not eligible now, but have a decrease in household income, become unemployed, or have an increase in family size, fill out an application at that time.

Foster children: In certain cases, foster children are eligible for these benefits. If you have foster children living with you and wish to apply for free or reduced-price benefits for them, please tell the school.

Nondiscrimination: Children who get meal benefits are treated the same way as children who pay for meals. In the operation of child feeding programs, no child will be discriminated against because of race, sex, color, national origin, age, handicap.

Fair Hearing: If you do not agree with the school's decision on your application or the result of verification, you may wish to discuss it with the school. You also have a right to a fair hearing. This can be done by calling or writing the following official: James McLeroy, P.O. Box 95, Gail, Texas 79738 (915) 856-4313.

INCOME ELIGIBILITY GUIDELINES
1982-83

Family Size	Annual		Monthly		Weekly	
	Free Meals	Reduced-Price Meals	Free Meals	Reduced-Price Meals	Free Meals	Reduced-Price
1	\$0 - 6,080	\$ 6,080 - 8,660	\$0 - 507	\$ 507 - 722	\$0 - 117	\$ 117 - 161
2	0 - 8,090	8,090 - 11,510	0 - 674	674 - 959	0 - 156	156 - 227
3	0 - 10,090	10,090 - 14,360	0 - 841	841 - 1,197	0 - 194	194 - 274
4	0 - 12,090	12,090 - 17,210	0 - 1,008	1,008 - 1,434	0 - 233	233 - 331
5	0 - 14,090	14,090 - 20,050	0 - 1,174	1,174 - 1,671	0 - 271	271 - 386
6	0 - 16,090	16,090 - 22,900	0 - 1,341	1,341 - 1,908	0 - 309	309 - 446
7	0 - 18,100	18,100 - 25,750	0 - 1,508	1,508 - 2,146	0 - 348	348 - 495
8	0 - 20,100	20,100 - 28,600	0 - 1,675	1,675 - 2,383	0 - 387	387 - 550
Each Additional Family Member	\$ 2,000	\$ 2,850	\$ 167	\$ 238	\$ 36	\$ 55

FOOTBALL SCRIMMAGE

Here-6:30
Thurs,
Aug. 19

School Time

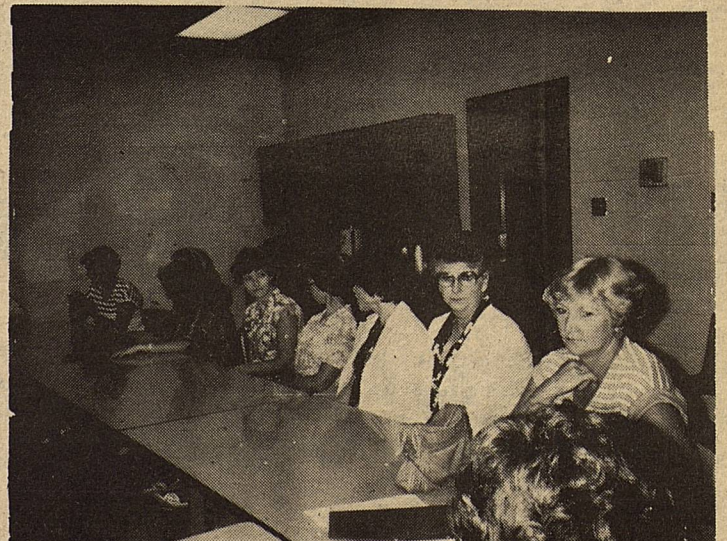
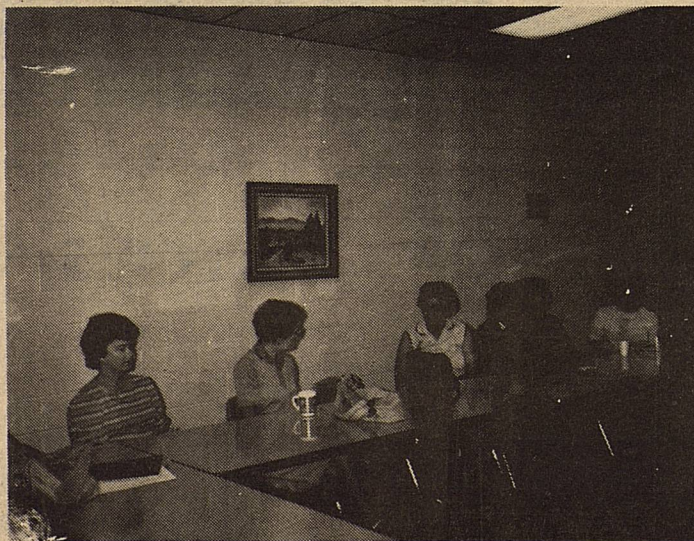

Borden County Teachers during In-Service Training

BORDEN COUNTY SCHOOL NEWS

School Board Meeting

The Board of Trustees of the Borden Independent School District met in regular session on August 16, 1982. The meeting was called to order by School Board President Ralph Miller.

The Board approved the minutes of the July 19, 1982 regular meeting and approved the payment of August bills.

The Superintendent led the Board in a review and discussion per item of the proposed 1982-1983 school year budget. The Board approved the school budget.

The tax rate for 1982 was set at \$.28 for maintenance and operating and \$.02 for debt service. Total tax rate of \$.30 per \$100.00 value.

The Board discussed and approved the revised school

board policies.

A year-to-date financial report was given. It was reported that the district was in good financial condition.

The amended budget for 1981-1982 was approved.

It was reported that work had begun on the roof. The work would be finished in approximately three weeks. Carpet will be replaced as soon as it arrives.

The Board was invited to the Texas Association of School Boards-Texas Association of School Administrators meeting in San Antonio on September 25, 26, 27, 1982.

There being no further business, the meeting was adjourned.

JUNIOR HIGH FOOTBALL SCHEDULE

All Games Start at 6:00 P.M.

DATE	WEST ZONE	EAST ZONE
September 23	Grady @ Hermleigh Borden County @ Ira	Lueders-Avoca @ Highland McCaulley @ Trent
September 30	Hermleigh @ Borden County Ira @ Grady	Trent @ Lueders-Avoca Highland @ McCaulley
October 7	Borden County @ Hermleigh Grady @ Ira	Lueders-Avoca @ Trent McCaulley @ Highland
October 14	Ira @ Hermleigh Grady @ Borden County	Highland @ Lueders-Avoca Trent @ McCaulley
October 21	Hermleigh @ Ira Borden County @ Grady	Lueders-Avoca @ McCaulley Highland @ Trent
October 28	Hermleigh @ Grady Ira @ Borden County	McCaulley @ Lueders-Avoca Trent @ Highland

NEW TEACHERS

con't from pg 1
twirlers of the Marching Band.) He is also a newly wed being married on August 7th to Dayla Hollad of Denver City.

Teching English this year will be Lillian Sullivan. She will be teaching only one semester, as English teacher Sue Jane Mayes is taking a leave of absense. Mrs. Sullivan has 2 1/2 years teaching experience in Snyder Schools. She graduated from Abilene Christian University and Rotan High School. She has a B.A. degree in Spanish. She received the Herff-Jones Award in Shorthand and Typing in High School. Lillian has also been an office manager, store manager, secretary to a tax collector and has worked for a C.P.A. firm. She has 5 children (2 at home) and 2 granddaughters.

Dana Westbrook Cooley is joining the staff as homemaking teacher. Dana holds a B.S. degree in Home Economics Education from Abilene Christian University. She taught Kindergarten at Monahans for 1 year. She grew up near Luther, Texas.

Attended Gay Hill Elementary School and Borden County High School. She recently married Teddy LCooley of the Plains Community.

Back-to-School



LAMESA TRACTOR & MOTOR COMPANY
800-808 North Dallas Avenue
Lamesa, Texas 79331
(806) 872-2161

WELSON D. HOGG

HIGH SCHOOL FOOTBALL SCHEDULE

August 19, 1981	Loop	Here	6:30
August 26, 1981	Whitharral	There	6:00
September 3, 1982	Dawson	Here	8:00
September 10, 1982	Wellman	Here	8:00
September 17, 1982	Lueders-Avoca	There	8:00
September 24, 1982	Highland	Here	8:00
October 1, 1982	Ira	There	7:00
October 8, 1982	Trent	Here	7:00
October 15, 1982	Hermleigh	There	7:00
October 22, 1982	Grady	Here	7:00
October 29, 1982	McCaulley	There	7:00
November 5, 1982	Open		
November 12, 1982	Paint Creek	Here	7:00

Borden school calendar

Aug. 16-20
Aug. 23
Sept. 6
Oct. 1
Nov. 12
Nov. 24-26
Dec. 20-31
Jan. 13
Jan. 14
Feb. 24
Feb. 25
March 14-18
April 1-4
April 15
May 22
May 25
May 26
May 27

Teacher inservice
First day of school
Labor Day holiday
End of first six weeks
End of second six weeks
Thanksgiving holidays
Christmas holidays
First semester ends
Teacher inservice
End of fourth six weeks
Teacher inservice
Spring break
Easter holidays
End of fifth six weeks
Baccalaureate service
Second semester ends
Teacher inservice
High school graduation
Junior high graduation

Clip and save.

MENU

August 23-27, 1982

	Lunch	Breakfast
Monday	Sandwiches Lettuce-Tomatoes-Pickles Fruit Milk Salad Bar	Toast & Jelly Juice Milk
Tuesday	Pizza Squares Tossed Salad Corn Fruit Cobbler Milk Salad Bar	Cereal Fruit Milk
Wednesday	Poor Boy Steak & Gravy Creamed Potatoes Carrot Sticks Hot Rolls Jello Milk Salad Bar	Cinnamon Toast Fruit Juice Milk
Thursday	Beans & Meat Vegetable Salad Fruit Cocktail Cornbread Milk Salad Bar	Biscuits & Jelly Fruit Milk
Friday	Hamburgers French Fries Lettuce-Tomatoes-Pickles Brownies Milk Salad Bar	Toast & Bacon Fruit Milk

SNB

SNYDER NATIONAL BANK

SNYDER, TEXAS 79549

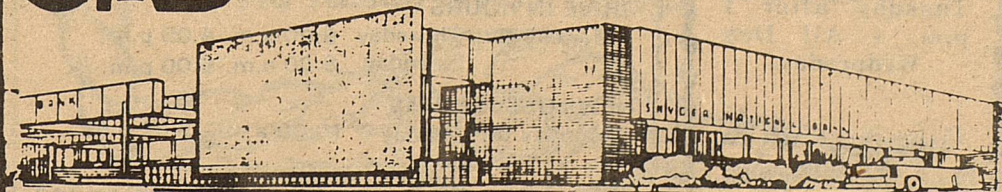

1715 25th

Member FDIC

573-2681

EMS News

The regular monthly meeting of the Borden County Emergency Medical Service was held Monday, August 2, 1982 at 8:00 p.m. in the Ag Building.

EMT's present were Frances Burkett, Jim Burkett, Dorothy Browne, Steve Hillhouse, Carol Lewis, Lisa Ludecke, Gerald Boyd, and Buster Taylor.

All of the supplies that were ordered to replace those that were destroyed by the storm have been received and were placed in the ambulance.

The ambulance has been used five times since last

Bagley Attends Workshop

Vocational Agriculture Teachers, some 1600 strong, gathered in Fort Worth, August 3, 1982 for the Annual In-Service Education Workshop and Meeting sponsored by the Vocational Agriculture Education Department of the Texas Education Agency, Austin, Texas, under the direction of G. G. Scroggins, State Director, Vocational Agriculture Education.

Attending the In-Service Education Workshop from Gail, Texas was Bob Bagley, Vocational Agriculture teacher from Borden County High School.



Everybody's
THRIFTWAY

A FRIENDLY Supermarket serving West Texans with Quality Foods at Competitive Prices.

We give S&H Green Stamps - Double on Tuesday after 1 p.m. - All Day Wednesday.

35th & College Avenue
Snyder, Texas 79549

report.

The next meeting will be September 7, 1982, at 7:30 p.m.

MEMORIALS

In Memory of Fannie Boyd; Ross, Sarah, and Jason Sharp, Arvil Brewer; Buddy and Margaret Sharp; Bert and Dorothy Dennis.

In memory of Denver Dunn; Mr. and Mrs. bob Dyess.

In memory of E. S. Kingston; Mr. and Mrs. Bob Dyess, Bert and Dorothy Dennis.

In memory of Neddie Marshall; Gae Ludecke.

In memory of Lefty Stephens; mr. and Mrs. Bob Dyess.

In memory of Clint Woodward; Ross, Sarah, and Jason Sharp, Buddy and Margaret Sharp, Preston Sharp, Toby, Nan, and Preston Sharp.

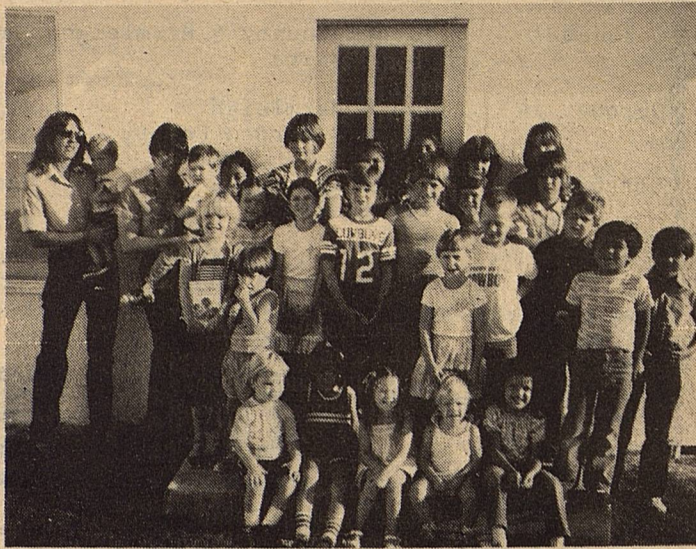

VACATION BIBLE SCHOOLERS-The Community Vacation Bible School sponsored by First Baptist Church in Gail had a nice attendance last week. This years theme was "Thanking God for Jesus". Each day the children participated in a time of prayer, study, song and recreation.

FOCUS ON BREAKFAST

HOW CORN FLAKES BEGAN

The size of the morning meal has seen its ups and downs. History has recorded breakfast menus that sound more like banquet fare, requiring a leisurely pace to eat all the food that was served. Whether light or heavy, fried or baked, breakfast foods have always played an important part in providing valuable nutrients for a healthful diet.

Near the turn of the 20th century, something happened that would change breakfast history. A ready-to-eat, nourishing cereal, the wheat flake, was developed by Will Keith Kellogg and his brother, Dr. John Harvey Kellogg at the Battle Creek, Michigan Sanitarium. They were experimenting with boiled wheat when they accidentally came across the flaking process. It was later patented and used for making corn flakes and other flaked cereals.

Corn flakes have become a staple in American homes.



When served in a bowl with milk, the cereal was a perfect alternative to heavier breakfast foods. Ever since the first cereal flake was eaten, the acceptance of ready-to-eat cereals has been phenomenal.

Today's fast pace of life is part of the reason why ready-to-eat cereals are part of today's breakfast tradition. A cereal breakfast is quick to fix and easy to eat while being nutritious and good-tasting.

NAPA **Big Spring Automotive**
306 Gregg
Big Spring, Texas 79720
915-267-6308

THE FIRST NATIONAL BANK

DRIVE IN HOURS
Monday thru Thursday 9:00 a.m.-4:00 p.m.
Friday 9:00 a.m.-6:00 p.m.

NEW LOBBY HOURS
Monday thru Friday 10:00 a.m. - 3:00 p.m.

The First - In All Banking Service
Member F.D.I.C.



VACATION BIBLE SCHOOL TEACHERS-Connie Boyd, Carol Bagley, Cookie Dyess, Melba Rinehart, Susan Stephens, Debra Overton, Kay Kropp and Lynette Hillhouse volunteered their time and effort to make the session a success.

THANK YOU

I would like to express special thanks to those whose work and dedication made our 1982 Vacation Bible School a great success. Principal, Cookie Dyess; Pianist, Carol Bagley; Teachers, Connie Boyd, Lynette Hillhouse, Debra Overton, Susan Stephens, Teresa Cox, Kay Kropp, and Melba Rinehart; helpers, Kay Lemon, Renee Telchik, Kelly Williams, and Kristy Stone; and those who provided such great punch and cookies each day.

Thanks again, Steve Hillhouse

Thank You

"When good friends walk beside us...
On trails that we must keep...
Our burdens seem less heavy...
And the hills are not so steep...
The weary miles pass swiftly...
Taken in joyous stride...
And all the world seems brighter...
When friends walk by our side."

Author Unknown

May God bless and keep each and everyone who has been so kind and helpful in the loss of our precious little boy.

Craig, Nona, Randi, Shara Dee Woodward
Richard and Neita Woodward
Bill and Juanita Mayfield

CHRYSLER **Dodge**
Plymouth **Dodge Trucks**

ROY MOTOR CO.
SALES AND SERVICE
LAMESA, TEXAS

NEALE ROY PHONE 806 - P72-5484
RES. 806 - 872-3556 1611 N. DALLAS

400 Main 267-5513
Big Spring, Texas



Tessie is our new 24 hour teller serving our customers around the clock.

Combest, Murphy are married

Borden Star, Wednesday, August 18, 1982...5

Debra Leanne Combest and Benjamin Thomas Murphy exchanged wedding vows at 7 p.m. on July 23 at 37th Street Church of Christ. The double ring ceremony was officiated by Bill Looney, associate minister of the church.

Parents of the couple are Mr. and Mrs. Wallace Combest and Mr. and Mrs. Brent Murphy of Borden County.

The altar was centered with a heart-shaped 17-branch candelabrum outlined in leatherleaf fern. Flanking the heart were 15-branch brass candelabra covered in leatherleaf fern. Pew markers were hurricane lamps decorated with fern and satin bows.

Musical selections were presented by an a cappella chorus from Lubbock. As guests, grandparents and parents were seated they sang a medley of "Annie's Song," "Sometimes," "Surround Me with Love," and "Sunrise, Sunset." As candles were lighted, they sang "Whither Thou Goest." The processional was "Walk Hand in Hand" and the recessional was "We've Only Just Begun."

The bride was given in marriage by her father in a gown of white chiffonette with accents of Venice and Chantilly lace. It featured a high neckline, sheer yoke, and wedding band collar. The bodice, yoke and collar were embellished in lace detailed with clusters of beads and sequins. The sheer bishop sleeves and skirt had beaded lace motifs applied on them and the chapel length train fell in tiers edged in lace. Her chapel length veil featured a Juliet cap covered with Chantilly lace and gathered illusion which was outlined in Chantilly lace.

She carried a cascading bouquet of phalaenopsis orchids, starburst mums, and frenched peach and white carnations with streamers of white and

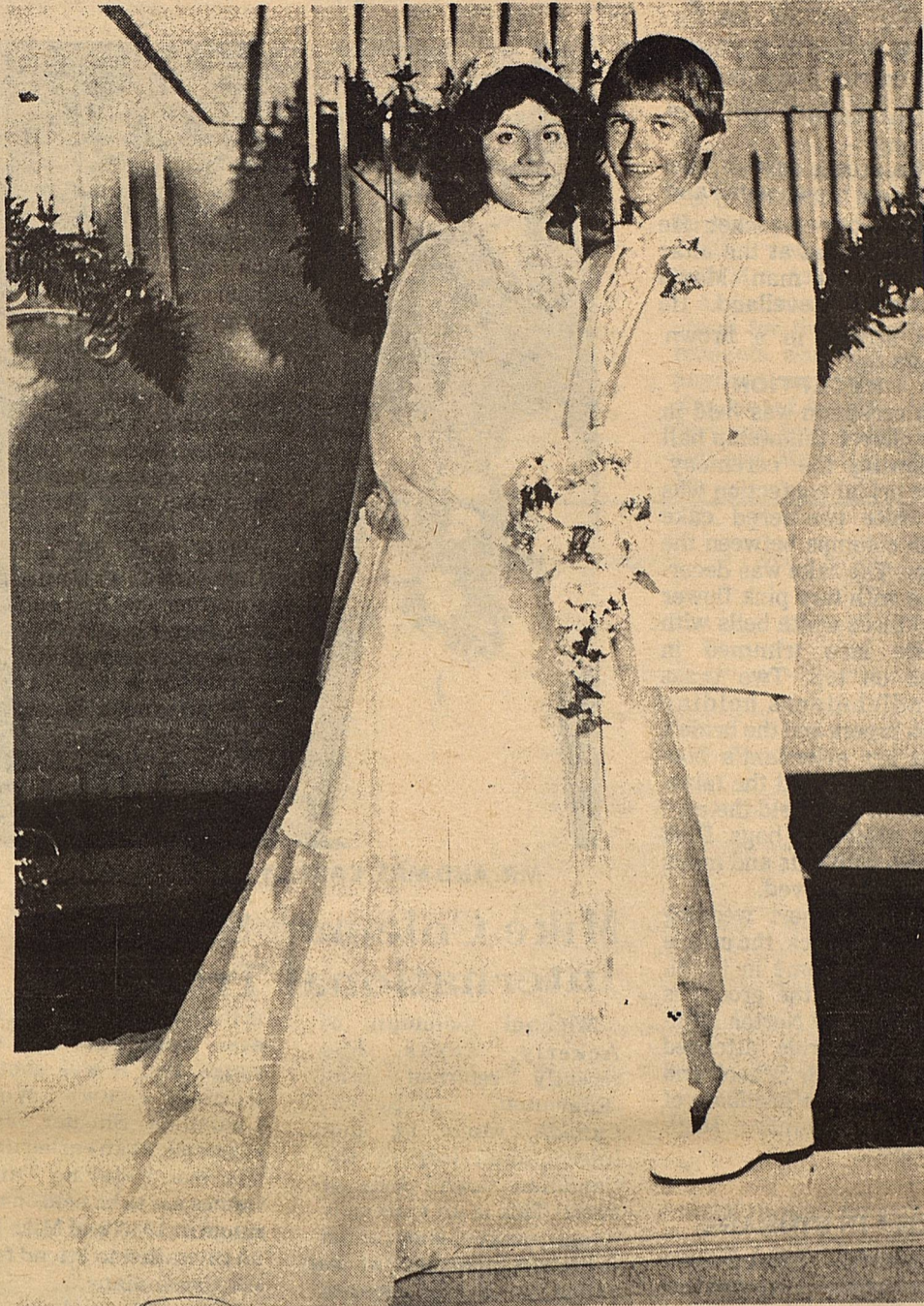

MR. AND MRS. BENJAMIN THOMAS MURPHY

(Ted Bigham Photography)

peach picot bridal satin.

Something old was a cameo belonging to her maternal grandmother and her bridal attire was new. She borrowed her mother's pearl earrings and wore a blue lace garter made by Ms. Peggy English.

The bride's sister, Miss Janna Combest, was maid of honor. Bridesmaids were Misses Charlotte Masters and Sherry Holt, Mrs. Melinda Maninger of Lubbock and Mrs. Beverly

Wood of Big Spring.

They wore floor length peach and white floral dresses featuring belts of tucked peach satin ribbon and lace with a bow and streamers at the back. Combs with peach and white silk flowers and baby's breath adorned their hair and they carried nosegays of peach french-

ed carnations with cascading ribbons of white pixie and peach picot satin.

Flower girls were Kasey Beam of Patricia, the groom's cousin, and Brooke Baker of Sudan, cousin of the bride. They wore floor length peach colored dresses with dotted swiss pinafores and carried white baskets of

assorted peach silk flowers and baby's breath.

Michael Murphy of Borden County and Kevin Combest, brothers of the couple, were candlelighters.

Best man was Danny Holmes of Lubbock. Groomsmen were Brent Taylor, Troyce Wolf of Vincent, Ty Springer, and Perry Smith of Gail.

Guests were seated by Bob Maninger of Lubbock, Ty Wills of Fluvanna and Stephen Ham.

They all wore tan tuxedos with white ruffled shirts and tan bow ties. Their boutonnieres were peach carnations.

Miss Vickie Gregory of Fluvanna registered guests in the brides book.

A reception was held at the Martha Ann Woman's Club following the ceremony.

The bride's table was covered with a white eyelet cloth and centered with a crystal stand which held a large bowl bordered by six small bowls of silk peach and white flowers. The white three-tiered cake was decorated with fresh peach carnations, starburst mums, leatherleaf fern, and baby's breath. The top of the cake held a miniature bouquet centered with two ceramic doves. Punch was served from a silver punch bowl by Miss Jennifer Floyd and Miss Tracey Westmoreland served the cake.

A peach cloth with an overlay of ecru lace covered the groom's table. It featured a brass centerpiece with an arrangement of peach and brown flowers and six crystal votive cups with peach candles. The horseshoe-shaped chocolate cake was decorated with darker chocolate flowers. Miss Penny Wolfe served the cake and Miss Jamie Anderson served coffee from a silver coffee service.

Con't on Pg. 7

Clabornes
SUPERMARKETS

• HOME OWNED AND OPERATED BY THE CLAIBORNES

NO. 1 STORE

708 N. 1ST

OPEN WEEKDAYS 7 TIL 7
CLOSED SUNDAYS

NO. 2 STORE

710 N. 4TH

OPEN WEEKDAYS 8 TIL 8
SUNDAYS 9 TIL 7

LAMESA, TEXAS

Cowboy Supply
WESTERN OUTFITTERS

118 Austin Ave. LAMESA 872-3684

Sallie Gary, Doyle marry in Welch

Sallie Ruth Gary and Carley Mac Doyle exchanged marriage vows, recently in the Welch Baptist Church. Brother Joe Weldon, minister of the church was the officiant of the single ring ceremony.

Parents of the couple are Mr. and Mrs. Alvin Gary of Welch and Lonnie Doyle of Gail and Mrs. Jean Beam of Amarillo.

The pre-nuptial selections were offered by pianist, Velda Phipps and included "Looking Through the Eyes of Love" and "When You Think of Me."

Vows were exchanged before a table covered with a white linen cloth holding the Unity candle and flanked with brass candleholders holding pink tapers. The bridal aisle was traced with white bows centered with pink silk carnations. English ivy was entwined through the railings around the piano, organ, and choir loft. The register's table was covered with pink overlaid with

white holding the register book and decorated with a white bud vase with three pink silk carnations tied with pink and white ribbons.

Escorted down the aisle and given in marriage by her father, the bride chose a street-length candlelight batiste with long sleeves and a belted waist. The dress featured an oval neckline accented with a ruffle. A wide ruffle completed the hemline. She carried a bouquet of pink carnations and lilac baby's breath backed with greenery and streamers tied in love knots.

The bride chose her sister, Paula Gary, of Welch, to be her maid of honor. Her dress was a street-length ivory dress covered in pink and blue flowers. The dress was styled with spaghetti straps and off-the-shoulder ruffles. A wide ruffle also completed the hemline. She wore a pink rose edged in baby's

breath in her hair. Miss Gary carried two pink carnations tied with pink lace ribbon.

The groom wore a suit with light brown pants and a dark brown jacket. He was attended at the altar by his best man, Maxie Doyle of Levelland. He was attired in a brown tweed suit.

RECEPTION

A reception was held in the church fellowship hall following the ceremony. The bridal confection was a white two-tiered cake with columns between the tiers. The cake was decorated with tiny pink flower and three white bells with white lace trimmed in pink on top. Two brass candleholders holding pink tapers and the bride's and her attendant's bouquets decorated the table. A brass tray held the pink and white rice bags. Pink punch with nuts and mints were also served.

After a short wedding trip to Lubbock, the couple will be at home in Levelland where the groom is employed by Norton Drilling. The bride attended Dawson High School and the groom is a graduate of Borden County High School.

PIANO IN STORAGE

Beautiful spinet-console stored locally. Reported like new. Responsible party can take at big saving on low payment balance. Write Joplin Piano, Inc., Joplin, Missouri 64801. Include home phone number.

BIG SPRING HEALTH FOOD CENTER

1305 SCURRY ST.
BIG SPRING, TEX.



MR. AND MRS. CARLEY MAC DOYLE

Mike Coleman Shoots International Trap

Michael Coleman of Ackerly, Texas, has recently returned from Edmonton, Alberta, Canada, where he shot International trap in the Canadian Grand Prix of 1982. This is an extremely tough range to shoot on. It is the best International trap range in North America and consist of three bunkers with sets of fifteen traps in each bunker. Bunkers are used for all European competition, but there are only three or four bunkers in the United States.

Mike set a new club record on the Alberta range with a 195 out of 200 targets. He won first place while Wally Zobell, another U.S. shooter from Montana, won second with a 191. A 194 out of 200

is the highest score that had ever been shot on this range, and it was shot by Canada's own World Champion Shooter, John Primrose, at an earlier date. The World Moving Target Games are to be held on this range in 1983 and Mike has an invitation to attend from the Canadians.

With a one night stop at home, Michael went to Indianapolis, Indiana, to compete in the National

Sports Festival. This was a very big event with about 3500 of the top athletes of the United States in all Olympic events participating. It was a very heart touching, patriotic experience, as well as a very colorful event. All of the participants were divided into four groups; the South, North, East, and West. They were all dressed alike except for color. The South was green, the North was gold, the East was blue, and West was red. This was very colorful with all of the flags, parades, and opening ceremonies. The Olympic flame was brought from Pike's Peak in Colorado by runners to light the Olympic flame for the National Sports Festival at the opening ceremonies where it burned until all of the events were over. Bob Hope and Miss America entertained the participants at the opening ceremonies.

Mike won a bronze medal at the National Sports Festival. He shot 195 out of 200 American trap targets on an American wobble trap. This was a very drastic change to come from the fast, hard targets of International trap in Canada to the much slower targets of American trap. One's timing on the targets has to be changed completely.

Yard of the Week

The home of Dr. and Mrs. William Wilson of Post received the Yard of the Week honor last week. The project is sponsored by the Post Chamber of Commerce.

Barrington Pump & Machine

Myers, Taitco and Simmons Pumps
Complete Machine and Welding Shop

Phone 872-8307
Rt. B P.O. Box 28

Lubbock Hiway
Lamesa, Texas

YOUR PERSONAL DEALER
BOB BROWN
Olds-Cadillac-GMC

202 South 3rd
Lamesa, Texas
806-872-2144

OLDSMOBILE SERVICE
GMC TRUCKS
Cadillac
GM QUALITY SERVICE PARTS
GENERAL MOTORS PARTS DIVISION

FENTON'S
GALLERY

ART GALLERY & CUSTOM FRAMING
CLOTHING FOR MEN, WOMEN & CHILDREN

SADDLE SHED
BOOT & SADDLE REPAIR

1803 25th Street Snyder, Texas
573-6111

THE KANDYLAND EXPRESS

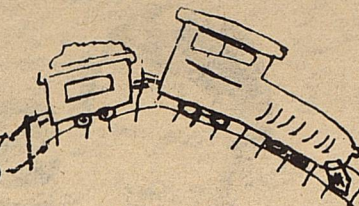

QUALITY QUEST, 'ECONOMY' SPURS HOMESEWING OUTERWEAR

A growing quest for quality and economy is spurring many Americans to try their hands at sewing outerwear-jackets and coats, for example.

As the national recession continues, so does the search for value and

durable goods. Investment dressing is the key this year.

People are looking for longlasting good looks and quality that may be lacking in ready to wear.

Prices are up and workmanship is down in some ready to wear, and that means we will see an upswing in homesewing for the coming year.

Financial savings in outerwear are significant

for home sewers-they save 40-50 percent over the cost of ready to wear.

Homesewers want good looks and endurance from thier garments. They don't mind spending for the higher priced materials if it menas they will have a high quality finished product.

Don't waste water close the tub drain BEFORE turving on the bath water, instead of letting the first cold amounts go down the drain while you wait for hot water. Water will soon be hot and you can adjust the tub water temperature as the tub fills.

Con't from Pg. 5

Murphy

A rehearsal dinner was hosted by the groom's parents at the Shack Restaurant.

A brual luncheon was given for the bride's attendants the day of the wedding in the home of Mrs. Carl Ashley. Mrs. Bill Dryden and Mrs. Merle Griffin were co-hostesses with Mrs. Ashley.

At the same hour a luncheon for the groom's attendants was held at the Snyder Country Club. This was hosted by Mrs. Jerry Springer, Mrs. Wilson Connell and Mrs. Ray Courtney.

Following a wedding trip to Ruidoso, N.M. the couple will live in Lubbock where they both plan to attend Texas Tech University.

The bride is a 1982 graduate of Snyder High School and the groom graduated from Borden County High School in 1980. He is a junior student majoring in accounting.

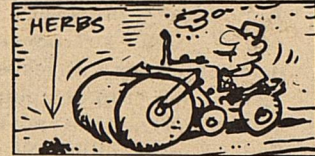

When using dried herbs, make sure to crumble them to release the flavor.

NOTICE OF CALCULATION OF COUNTY'S EFFECTIVE TAX RATE AND PUBLICATION OF ESTIMATED UNENUMBERED FUND BALANCES

1, Norman Street, Tax Assessor for Borden County, in accordance with the provisions of Sec. 20.04 of the Property Tax Code, have calculated the tax rate which may not be exceeded by more than three percent by the Commissioner's Court of Borden County without holding a public hearing as required by the code. The rate is as follows:

\$.061 per \$100 for Road & Bridge
 \$.102 per \$100 for the general fund, permanent improvement fund
 \$.000 per \$100 for public road maintenance tax rate; this
 \$.162 per \$100 total county tax rate

The estimated unnumbered fund balance are as follows:

Road and Bridge
 Maintenance & Operation: \$ 206512.
 Interest & Sinking: \$ -0-

General Fund
 Maintenance & Operation: \$ 2633.
 Interest & Sinking: \$ -0-

Public Road Maintenance
 Interest & Sinking: \$ 0

NORMAN STREET

TAX ASSESSOR

I. ASSUMPTIONS FOR B - Road & Bridge

		(Type of Tax Levied)
1. Total Tax Levy from the 1981 Tax Roll for This Tax	\$ 564839.43	
2. 1981 Tax Rate (\$.10 M&O and \$ -0- I&S) for This Tax	\$.10	\$ 100
3. 1981 Debt Service (I&S) Levy for This Tax	\$ -0-	
4. 1981 Maintenance and Operation (M&O) Levy for This Tax	\$ 564839.43	
5. 1981 Taxes Levied for Maintenance and Operation (M&O) on Property in Territory that Has Ceased to be a Part of the Unit in 1982	\$ -0-	
6. 1981 Taxes Levied for Maintenance and Operation (M&O) on Taxable Value of Property Becoming Exempt in 1982	\$ 1228.36	
7. 1981 Taxes Levied for Maintenance and Operation (M&O) on Taxable Value of Property Lost Because Property is Required to be Appraised in 1982 at Less than Market Value	\$ -0-	
8. 1982 Total Taxable Value of All Property for This Tax	\$ 571680335.	
9. 1982 Taxable Value of New Improvements Added Since January 1, 1981	\$ 23844180.	
10. 1982 Taxable Value of Property Added Since January 1, 1981, by Annexation of Territory	\$ -0-	
11. 1982 Tax Levy Needed to Satisfy Bonded Indebtedness or Debt Service (I&S) for This Tax	\$ -0-	

II. CALCULATION

MAINTENANCE AND OPERATION (M&O) TAX RATE FOR 1982

1. (A) 1982 Total Taxable Value of All Property (Assumption No. 8)	\$ 571680335.
(B) Subtract 1982 Taxable Value of New Improvements Added (Assumption No. 9)	\$ 23844180.
(C) Subtract 1982 Taxable Value of Property Added by Annexation (Assumption No. 10)	\$ -0-
(D) Adjusted 1982 Taxable Value for Calculation	\$ 547836155.
2. (A) 1981 Total Tax Levy from the 1981 Tax Roll (Assumption No. 1)	\$ 564839.43
(B) Subtract 1981 Taxes Levied for Maintenance and Operation (M&O) on Property in Territory that Has Ceased to be a Part of the Unit in 1982 (Assumption No. 5)	\$ -0-
(C) Subtract 1981 Debt Service (I&S) Levy (Assumption No. 3)	\$ -0-
(D) Subtract 1981 Taxes Levied for Maintenance and Operation (M&O) on Taxable Value of Property Becoming Exempt in 1982 (Assumption No. 6)	\$ 1228.36
(E) Subtract 1981 Taxes Levied for Maintenance and Operation (M&O) on Taxable Value of Property Lost Because Property is Required to be Appraised in 1982 at Less than Market Value (Assumption No. 7)	\$ -0-
(F) Adjusted 1981 Tax Levy for Calculation	\$ 563611.07
3. (A) Adjusted 1981 Tax Levy for Calculation (2F above)	\$ 563611.07
(B) Divided by Adjusted 1982 Taxable Value for Calculation (1D above)	\$ 547836155.
Multiplied by \$100 Valuation	.00102 X \$100
(C) Calculated Maintenance and Operation (M&O) Rate for 1982	\$.102 / \$100

INTEREST AND SINKING RATE FOR 1982

4. (A) 1982 Tax Levy Needed to Satisfy Bonded Indebtedness or Debt Service (I&S) (Assumption No. 11)	\$ -0-
(B) 1982 Total Taxable Value of All Property (Assumption No. 8)	\$ -0-
(C) Divide the 1982 Tax Levy for Debt Service (I&S) (4A above) by the 1982 Taxable Value for I&S (4B above) (\$ -0- ÷ \$ -0-)	\$ -0-
Multiplied by \$100 Valuation	X \$100
(D) Calculated Interest and Sinking (I&S) Rate for 1982	\$ -0- / \$100
5. (A) Calculated Maintenance and Operation (M&O) Rate for 1982 (3C above)	\$.102 / \$100
(B) Add Calculated Interest and Sinking (I&S) Rate for 1982 (4D above)	+ \$ -0- / \$100
(C) Calculated 1982 Effective Tax Rate for This Tax	\$.102

III. MAXIMUM TAX RATE (After Calculation of All Parts and Adding Together)

1. (A) Calculated 1982 Effective Tax Rate (5C above)	\$.162	\$ 100
(\$.061 X \$100 + \$.102 X \$100 + \$ -0- X \$100)	(A)	(B)
(B) Multiplied by Three Percent (3%)	.0048	X .03
(C) Equals Amount of Increase Allowed by Code	\$.166	\$ 100
(D) 1982 Maximum Tax Rate (1A + 1C, above)		

I. ASSUMPTIONS FOR A - General

		(Type of Tax Levied)
1. Total Tax Levy from the 1981 Tax Roll for This Tax	\$ 338903.66	
2. 1981 Tax Rate (\$.06 M&O and \$ -0- I&S) for This Tax	\$.06	\$ 100
3. 1981 Debt Service (I&S) Levy for This Tax	\$ -0-	
4. 1981 Maintenance and Operation (M&O) Levy for This Tax	\$ 338903.66	
5. 1981 Taxes Levied for Maintenance and Operation (M&O) on Property in Territory that Has Ceased to be a Part of the Unit in 1982	\$ -0-	
6. 1981 Taxes Levied for Maintenance and Operation (M&O) on Taxable Value of Property Becoming Exempt in 1982	\$ 737.02	
7. 1981 Taxes Levied for Maintenance and Operation (M&O) on Taxable Value of Property Lost Because Property is Required to be Appraised in 1982 at Less than Market Value	\$ -0-	
8. 1982 Total Taxable Value of All Property for This Tax	\$ 571680335.	
9. 1982 Taxable Value of New Improvements Added Since January 1, 1981	\$ 23844180.	
10. 1982 Taxable Value of Property Added Since January 1, 1981, by Annexation of Territory	\$ -0-	
11. 1982 Tax Levy Needed to Satisfy Bonded Indebtedness or Debt Service (I&S) for This Tax	\$ -0-	

II. CALCULATION

MAINTENANCE AND OPERATION (M&O) TAX RATE FOR 1982

1. (A) 1982 Total Taxable Value of All Property (Assumption No. 8)	\$ 571680335.
(B) Subtract 1982 Taxable Value of New Improvements Added (Assumption No. 9)	\$ 23844180.
(C) Subtract 1982 Taxable Value of Property Added by Annexation (Assumption No. 10)	\$ -0-
(D) Adjusted 1982 Taxable Value for Calculation	\$ 547836155.
2. (A) 1981 Total Tax Levy from the 1981 Tax Roll (Assumption No. 1)	\$ 338903.66
(B) Subtract 1981 Taxes Levied for Maintenance and Operation (M&O) on Property in Territory that Has Ceased to be a Part of the Unit in 1982 (Assumption No. 5)	\$ -0-
(C) Subtract 1981 Debt Service (I&S) Levy (Assumption No. 3)	\$ -0-
(D) Subtract 1981 Taxes Levied for Maintenance and Operation (M&O) on Taxable Value of Property Becoming Exempt in 1982 (Assumption No. 6)	\$ 737.02
(E) Subtract 1981 Taxes Levied for Maintenance and Operation (M&O) on Taxable Value of Property Lost Because Property is Required to be Appraised in 1982 at Less than Market Value (Assumption No. 7)	\$ -0-
(F) Adjusted 1981 Tax Levy for Calculation	\$ 338166.64
3. (A) Adjusted 1981 Tax Levy for Calculation (2F above)	\$ 338166.64
(B) Divided by Adjusted 1982 Taxable Value for Calculation (1D above)	\$ 547836155.
Multiplied by \$100 Valuation	.00061 X \$100
(C) Calculated Maintenance and Operation (M&O) Rate for 1982	\$.061 / \$100

INTEREST AND SINKING RATE FOR 1982

4. (A) 1982 Tax Levy Needed to Satisfy Bonded Indebtedness or Debt Service (I&S) (Assumption No. 11)	\$ -0-
(B) 1982 Total Taxable Value of All Property (Assumption No. 8)	\$ -0-
(C) Divide the 1982 Tax Levy for Debt Service (I&S) (4A above) by the 1982 Taxable Value for I&S (4B above) (\$ -0- ÷ \$ -0-)	\$ -0-
Multiplied by \$100 Valuation	X \$100
(D) Calculated Interest and Sinking (I&S) Rate for 1982	\$ -0- / \$100
5. (A) Calculated Maintenance and Operation (M&O) Rate for 1982 (3C above)	\$.061 / \$100
(B) Add Calculated Interest and Sinking (I&S) Rate for 1982 (4D above)	+ \$ -0- / \$100
(C) Calculated 1982 Effective Tax Rate for This Tax	\$.061

ASCS News

by Jerry Stone

PROPOSED DETERMINATIONS WITH REGARD TO THE 1983 UPLAND COTTON PROGRAM

The Secretary of Agriculture proposes to make the following determinations with respect to the 1983 crop of upland cotton: (a) The loan rate for Strict Low Middling (SLM) one and one sixteenth inch cotton, micronaire 3.5 through 4.9 at average location in the U.S.; (b) the established (target price); (c) the national program acreage (NPA); (d) whether a voluntary reduction percentage should be proclaimed and if so, the amount of such percentage reduction; (e) whether an acreage reduction program (ARP) should be established and, if so, the percentage of such reduction (f) whether a land diversion program should be established and,

FOR SALE

Baled red top cane.
Call 915-856-4191.

Political Calendar

The Borden Star is authorized to announce the following candidates for political office weekly, subject to action of the General Election.

(Paid political advertising by candidates listed below.)

FOR
COUNTY JUDGE
Van L. York (D)

FOR
CO. & DIST. CLERK
Dorothy Browne (D)

FOR
COUNTY TREASURER
Melissa Lisa Ludecke (D)

FOR
JUSTICE OF THE
PEACE
Carolyn Stone (D)

FOR
COMMISSIONER
PRECINCT TWO
Larry Smith (D)

FOR
COMMISSIONER
PRECINCT FOUR
Edward Rinehart (D)

FOR
STATE SENATOR
28th DISTRICT
John T. Montford (D)

U.S. CONGRESSMAN
17th DISTRICT
Charles Stenholm (D)

FOR
STATE
REPRESENTATIVE
69th DISTRICT
Larry Don Shaw (D)

if so, the extent of such diversion and the level of payment; and (g) the loan level for seed cotton. These determinations are being made in accordance with the provisions of Section 103 (g) of the Agricultural Act of 1949 as added by the Agriculture and Food Act of 1981 (hereinafter referred to as the "Act.")

Comments must be received on or before September 13, 1982, in order to be assured of consideration.

Comments should be sent to Dr. Howard Williams, Director, Analysis Division, USDA-ASCS, Room 3741 South Building, P.O. Box 2415, Washington, D.C. 20013.

LAMB AND WOOL PRODUCERS TO VOTE ON PROMOTION PROGRAM EXTENSION

Lamb and wool producers will have an opportunity during an August 16-27 referendum to vote on whether they want the American Sheep Producers Council, Inc., to continue its market promotion and improvement program on their behalf by entering a new agreement with the U.S. Department of Agriculture.

The agreement to be voted on is similar to one approved in 1978, except it would authorize larger deductions from producer incentive payments. By approving it, producers would authorize deduction of up to 4 cents per pound on shorn wool and 20 cents per hundred weight on unshorn lambs marketed in 1982. Deduction rates from 1978 through 1981 were 2 1/2 cents and 11 1/2 cents, respectively, he said.

The new agreement would provide for USDA to withhold part of any wool incentive payments that might be made to producers on 1983-85 marketings to finance the council's

promotion activities.

Deductions would be used by the council to finance advertising and sales promotion programs for wool and lamb, and programs to develop and disseminate information on product quality, production management and marketing improvement for wool and sheep.

Copies of the Agreement and Ballots were mailed to Borden County Wool Producers on Friday, August 13, 1982. Producers may cast their ballots by mailing or delivering them in person to county ASCS offices by the close of the referendum.

The agreement requires approval by two thirds of the total volume of producers, or two third of the total volume of production represented in the referendum.

The National Wool Act of 1954 provides the authority for deductions and for promotion activities. Sheep producers have approved the program in each of the seven referendums held since 1954. In the most recent referendum of 1978, 75 percent of the producers approved of the program.

The spaniel family of dogs contains more breeds—ten—than any other. The name comes from the word Spain.



Strake Talk

FREE EDUCATION AND THE UNDOCUMENTED WORKER

On June 15, 1982, The Supreme Court ruled, 5-4, that Texas and other states must provide free public education for the children of undocumented workers—people in this country illegally.

Our current Lt. Governor, Mr. Hobby, was happy with the decision, praising it as the "only rational decision" the court could have made.

On the contrary, I think it was a wrong decision that defied both law and logic.

One of the principal underpinnings of an orderly society is that one should not benefit from breaking the law. All around the world, thousands of people stand patiently in line at our embassies, waiting for legal entry into this country. By its recent ruling, the Supreme Court told these people that, if they are smart, they will ignore our immigration laws, find some other way to enter, and then there's a good likelihood all manner of taxpayer-supported benefits

will be open to them and their families.

We can all feel sympathy for people driven to emigrate by desperate economic conditions. And I believe we should be compassionate toward the children of undocumented workers who are here through no fault of their own. We have been told we must educate these children and we will: it is our duty.

But I am deeply concerned about the effect this will have on our school systems and the quality of education. We have only a certain amount of desks and dollars with which to address the problems of educating Texas' children.

The court was essentially establishing social policy under the guise of ruling on a constitutional question. The result was bad law and bad social policy. It should now be up to the Federal Government to help pay for the mess they have created by not properly policing our borders.

George Strake
George W. Strake, Jr.

Paid Political Advertisement. Texans for Strake 1213 W. 34th Street, Austin, Texas 78705. Bayard Friedman Treasurer.

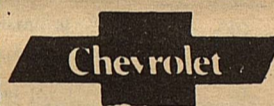

POLLARD Chevrolet Co.

WHERE
VOLUMN
SELLING
SAVES YOU
MONEY

1504 East 4th
Street
Phone 267-7421
Big Spring

Sweetwater Production Credit Association

★ Crop & Livestock Loans ★
Sweetwater - Central Office

Offices in Colorado City, Lamesa, Roby & Snyder

GAGE FINA TRUCK STOP

Owner-Operator John Hamilton

OPEN 24 HRS. DAILY
IS 20W Sweetwater, Tex.

GAIL GRO. & STATION

Hills Bros. Coffee

Reg. \$2.79 1 pound

Special **\$2.59**

Phone
915-856-4366

6:30-9 Mon.-Fri.
Closed Sunday

Bill & Kay Johnson

IS AVAILABLE
24 HOURS A DAY —
SEVEN
DAYS A WEEK

MR. CURREN C. MAKER

Security State Bank
MEMBER F.D.I.C.

411 GREEN BIG SPRING, TEXAS