

Clyde Hacker Rites Held

Services were held Saturday, September 17, 1977 at 2:30 p.m. in the Free Will Baptist Church, Berryville, Ark. for Clyde E. Hacker, a resident of that city. Rev. Leon Hodge officiated. His interment was in the Berryville Memorial Park under direction of the Nelson Funeral Service of Berryville, Ark.

He was a charter member of the First Free Will Baptist Church of Berryville, Ark. and was a retired auto mechanic. He was united in marriage to Loraine Show and to this union two children were born. His wife preceded him in death. He was later united to Dottie Jane Chapman who survives him. He is also survived by a son, Rev. S.D. Hacker of Batesville, Ark., a daughter, Reta Jean Hopson of Noble, Oklahoma; his mother, Mrs. Lillie Hacker of Berryville, Ark.; one brother and five sisters, five grandchildren, and 1 great grandchild.

The Spearman Reporter

VOLUME 68, NO. 45

THE SPEARMAN REPORTER, SPEARMAN, TEXAS 79081

THURSDAY, SEPTEMBER 22, 1977

"Sneaky Snakes" coming to Lynx Homecoming

by Bob Fitch

As Friday's pep rally the three Lynx football captains advanced to the rally microphone and told everyone how they were going to run Fritch's Homecoming. Being present at that rally this reporter has his doubts concerning the confidence with which the three captains spoke. Before Friday night's game Sandoro-Fritch had only played one with Boys Ranch, defeating the Ranchers soundly. Fritch returned a lot of experience from last year -- 16 starters out of 19 lettermen. Having played only one contest, and winning that one handily, they stacked up to be a formidable opponent. But the Lynx captains turned out to be prophets. It seems that whatever curse it may be, it is still haunting Fritch at their home games. (Fritch dropped two conference games at home last year, one to Gruber 6-0 and another to White Deer 19-14) Spearman attended Fritch's homecoming and brought home a 27-0 victory, and I suspect that the only happy person in Fritch Saturday morning was their Homecoming Queen, and I doubt that she was really very happy.

The Lynx offense seemed to stall on their first two drives in the early going but when they finally started rolling they showed that they knew how to move the football, putting two TDs on the scoreboard in less than 10 minutes. The offense was well balanced -- 208 yards rushing and 102 yards passing. Three Lynx backs had over 60 yards in the rushing department: Newton with 64, Sellers with 63, and Bodey with 62. In the passing

department Sherwood completed 3 out of 7 attempts. Those three added up to 102 yards and that's not bad. And the Lynx still have that "big play" threat. Newton took off down the middle on a 49 yard touchdown run. Any doubts that Coach Sherwood and his staff had concerning this year's defense must have almost vanished by now. The "Purple Gang" held the Eagles to only 130 yards total offense. They forced three Eagle fumbles and recovered all three, setting up two TDs in the first half. Tommy Barber hauled down an interception to stop one of Fritch's threatening drives.

It was once again a good night for familiar Lynx names. Scott Sherwood besides throwing for the 102 yards threw two of his tosses for touchdowns. On the other end of those pass-catch combinations were Scot Martin receiving a 24 yard TD pass and a 31 yard TD pass, and Zane Newton receiving a 37 yard toss. Other backs who aided with the ball carrying responsibilities included Sherwood, Snider, Trevino, Barber, and Reid. Reid also returned a kickoff back for 27 yards and quarterbacked the final Lynx touchdown drive, diving into the endzone himself from one yard out for the score. The "Big Bunch" seems to be putting things together in a nice fashion, but they can't let down any at all. They'll face the biggest test so far this year at the Homecoming game here in Spearman this week against a strong Stinnett team. It will be another battle between the two beasts (Spearman 3-0-0, Stinnett 3-0-0) as the Rattlers bring one of the best quarterbacks in the Panhandle to Lynx Stadium Friday night. Stinnett has already beaten two of our I-AA District foes, defeating a tough Chandler Panther team 12-7, and surprising our number one fan favorite, dropping the Dalhart Wolves 18-7. Their third victory came over a tough



The Lynx cheerleaders won't be sitting so patiently at Friday's Homecoming Game with Stinnett. The Rattlers are bringing one of the best passing quarterbacks in the Panhandle to Spearman. Stinnett has already beaten two of our District I-AA foes -- Panhandle 12-7 and Dalhart 18-7. It should turn out to be a good contest Friday night. See you there!

Clarendon team 13-8. The Rattlers are proving why they were picked to win the I-AA District title this year, and after their wins over Panhandle and Dalhart they would be only too happy to add another I-AA team to their "fallen foes" list. Stinnett will be super fired up for us and after the Lynx spoiled their neighboring Fritch's homecom-

ing they'll go all out to spoil ours. You can bet that this year's Lynx Homecoming will be one of the best games in the state. If you want to see the best Texas high school football has to offer, be at Lynx Stadium Friday night.

Looking down the line Shamrock (3-0-0) was creamed by Childress 32-0. In Dalhart the

Wolves (2-1-0) romped over Friona 30-7. Boys Ranch (1-2-0) journeyed to Vega and got trampled 12-35. The Panhandle Panthers (2-1-0) went to White Deer and returned home with a 42-8 victory. River Road (0-2-0) was open this week. Canadian (1-2-0) traveled to Sunny where they were handed a 38-0 beating. This coming Friday Sham-

rock will play Chillicothe there. Dalhart will go to Stratford and do battle on the Elks' home ground. Boys Ranch will host Clarendon at home. Panhandle will play Phillips at Phillips. River Road will host Sanford-Fritch. And Canadian will go to White Deer.

In the area the Gruber Greyhounds (2-1-0) coming off of their Homecoming victory over Boise City, Oklahoma, 27-15 will play Texhoma. Oklahoma this week at Texhoma. Peryton (3-0-0) who just won their third straight game defeating Pampa 28-6 will travel to Caprock this week.

I've decided to rate the two local districts myself and do so hoping that I have done justice to all concerned. The following is how I see them this week.

| Team | I-AA | Pts. | Opp. | W | L | T |
|---------------|------|------|------|---|---|---|
| 1. Spearman | 87 | 27 | 3 | 0 | 0 | 0 |
| 2. Dalhart | 58 | 25 | 2 | 1 | 0 | 0 |
| 3. Panhandle | 67 | 27 | 2 | 1 | 0 | 0 |
| 4. Boys Ranch | 40 | 7 | 2 | 0 | 0 | 0 |
| 5. Canadian | 14 | 53 | 1 | 2 | 0 | 0 |
| 6. River Road | 7 | 81 | 0 | 2 | 0 | 0 |

| Team | I-A | Pts. | Opp. | W | L | T |
|---------------|-----|------|------|---|---|---|
| 1. Stinnett | 43 | 22 | 3 | 0 | 0 | 0 |
| 2. Gruber | 68 | 33 | 2 | 1 | 0 | 0 |
| 3. Sunny | 64 | 26 | 2 | 1 | 0 | 0 |
| 4. San-Fritch | 22 | 34 | 1 | 1 | 0 | 0 |
| 5. Stratford | 51 | 48 | 1 | 2 | 0 | 0 |
| 6. Phillips | 48 | 6 | 1 | 2 | 0 | 0 |
| 7. White Deer | 15 | 125 | 0 | 3 | 0 | 0 |

Homecoming activities begin Tuesday night with a Bon Fire to be held immediately following the Freshman football game. The Homecoming Queen will be crowned before the game Friday night. The Homecoming Queen and King are Elaine Reimer and Gary McCalman.

After game youth fellowship

The after-game youth fellowship on Friday, September 23 following the Spearman-Stinnett football game will be held at the First Presbyterian Church, 11th and Cotter Drive. It is being sponsored jointly by the First Presbyterian and Faith Lutheran Churches. Refreshments will be served and games are planned for this after-game fellowship. All senior high and junior high youth are invited.

7th, 8th, & Freshmen play Here

The Lynx 7th, 8th, & Freshmen will host Guyton here at Lynx Stadium beginning at 4:00 tonight.

Burkham Services Are Held

Services were held at 2 p.m. Tuesday, Sept. 20 in the Community Bible Church of Gruber for Mrs. Pearl LeJae Burkham of Morse. She died Sept. 17 in Hansford Hospital.

She had been a resident of this area for 3 years. She was the wife of Rev. J.W. Burkham of Morse Community Chapel Church.

She was born Nov. 20, 1907 in Chicago, Ill. to Mr. and Mrs. Charles E. Teague.

The Rev. Joe Sneed, assisted by Rev. Winfred Walker of the Morse Baptist Church, officiated at the service. Interment was in the Gruber Cemetery under the direction of Boxwell Brothers Funeral Directors of Spearman.

She is survived by her husband, a son, Jim of Amarillo, a sister, Harriet Haring, and two brothers, Lymon Teague, and Rev. Louis Teague all of Mokena, Ill.

Funeral services were Bill Logson, Clarius Rea, Guy Taylor, Desmond Kelly, Tom Dorch and Charles Billmont.

Katz FGBMFI Speaker

Arthur Katz will be the speaker for the September 26 meeting of the Fall Gospel Businessmen's Fellowship International meeting at Martin's Steak Garden. The meal will be at 7 p.m. and the speaker will begin at 8 p.m.

Katz was born in Brooklyn, New York in 1929, the product of an American Jewish home. He dropped out of high school at sixteen to have an apprenticeship in the jewelry industry.

He served as an ordinary seaman in the U. S. Merchant Marine. He was drafted into the army in 1952, and served with Army Engineers in Germany until 1954, later participated in communist front activities and was a member of American Youth Democracy.

He attended Santa Monica City College and the University of California at Berkeley, earning B.A. and M.A. degrees in history. He taught history for four years in a California high school prior to becoming an agent to rescue ancient art objects and religious artifacts which were treasures of a Jewish Community in Cairo and Alexandria, Egypt.

As an intellectual, sophisticated atheist he was confronted with a crisis and his need for a personal dynamic faith while in Israel.

He is now engaged as a speaker of numerous colleges, churches, synagogues and civic groups, he shares his life's experiences to the contemporary world.

He ministered for several months with Kathryn Kuhlman. He has been the leading speaker at the Holy Spirit Conference, and other world charismatic conferences.

He has written two books "Ben Israel" and "Reality The



Arthur Katz
Hope of Glory".
He will minister to everyone, so please attend even though you are not a member of FGBMFI.

Deadline nears on Flight School in Spearman voter registration

The special election to fill Max Sherman's vacated 31st Senatorial District seat and to consider a number of constitutional amendments has been set for November 8 by Governor Dolph Briscoe and the deadline to register to vote is October 8.

To be eligible to vote in the special election a person must be registered 30 days prior to the election. Registration deadline is October 8.

Persons wishing to sign up may do so at the County Tax Assessor-Collector's office at Hansford County Court House. Those persons needing to stop by the office are those that have married and had a name change or those that have moved and changed addresses.

Of course, if you have recently moved into the state of Texas or moved to a new address in Hansford County you need to register.

New voter registration cards will be mailed between November 1 and 15, so an incorrect address would probably result in the card not getting to the owner and it would be difficult for that person to vote in future elections.

The November 8 election should be of great interest to most voters in the county as at least four candidates will be running for Sherman's seat. Declared candidates for the office include Burk Whittenburg, Mel Phillips, James Brandon and Bob Simpson.

Also on the ballot will be the proposed constitutional amendments. A brief listing of these amendments in the order they will appear on the ballot are as follows:

S.J.R. 18 provides for expanding the Court of Criminal Appeals from five to nine judges and to permit the court to sit in panels of three judges.

S.J.R. 13 provides for an additional \$200 million in bonds or obligations of the state for the Veterans' Land Fund and to

allow surviving widows of veterans to purchase tracts under certain circumstances.

S.J.R. 3 proposes that a person accused of committing a felony while on bail for a prior felony for which the person has been indicted, or accused of a felony involving the use of a deadly weapon after being convicted of a prior felony would result in the denial of bail, for a limited time and subject to appeal.

S.J.R. 5 proposes authorizing the legislature to grant exemptions or other relief from ad valorem taxes on property designated for the preservation of cultural, historical or natural history resources.

S.J.R. 19 proposed authorizing the formation of associations authorized to collect certain refundable assessments from producers of poultry, livestock, and other raw agricultural or marine products and validating the 1967 law regarding the formation of such associations.

S.J.R. 49 proposes to permit the legislature to authorize state and national banks to exercise banking privileges by use of electronic devices or machines located at such places as may be provided by law and authorizes the sharing of such electronic devices or machines among banks on a reasonable, non-discriminatory basis.

S.J.R. 30 proposes changing the name of the State Judicial Qualifications Commission on Judicial Conduct and making several changes in its powers and procedures.

Markets

| | |
|-------|--------|
| Wheat | \$2.12 |
| Corn | \$1.75 |
| Milo | \$2.75 |

Special thanks to the Bank for their motivation program last week. Editor M.

Flight School in Spearman

Sam Riggs of Ag-Air here in Spearman has announced the opening of Ag-Air Flight Training School, a flight instruction course here. Sam is presently contracted to Baker & Taylor with 20 Baker & Taylor employees enrolled for the flight training course. Sam is a qualified flight instructor himself and has one more instructor definitely on the way with a possibility of more instructors as the need arises.

This course is presently contracted to Baker & Taylor but Sam informed the Reporter that

he will be accepting enrollment other than Baker & Taylor employees shortly. This instruction is FAA approved and upon successful completion a student will be able to obtain his pilot's license. Anyone interested in obtaining such training may contact Sam Riggs at Ag-Air 659-3838.

He has also informed us that negotiations are under way with High School officials to begin a ground school flight training program as part of the curriculum at the high school. Such a course would offer qualified

students an equal aeronautical training in ground instruction and flight instruction. If such a program is instituted this would be a tremendous addition to the high school curriculum.

Sam Riggs is an accomplished pilot, a qualified instructor, and mechanic, and just an all around great guy. If you want some interesting conversation with a man who knows about airplanes drop around at Ag-Air and visit Sam. You should enjoy it. He told us that coffee was always on and if it wasn't that it wouldn't take long to put it on.



Your editor visited with farmers in the Springfield area Sunday, and pictured above is Vicki Stevens, a farm wife from Springfield, Colo, as she tells a TV reporter why she is supporting the American Agriculture strike movement for 100% parity in farm prices. This newspaper joins in supporting all farmers who are asking 100% parity prices. Your local newspapers feel that the farm has received nothing for feeding the world! Let's all wake-up and help our farmers!



Let The Buyer Beware

Manhattan Island is a case in point. Bought from the Indians for beads, the problem is now ours.

Its poverty and wealth, its shame and glory, its tragedy and gaiety—all are the buyer's responsibility. So we possess this great city—with no one to take its problems off our hands.

If we had it to do over, wouldn't we build our cities with more respect for spiritual values . . . more concern for each other . . . more attention to the blueprints of the Architect of life?

That's what usually happens to man. He tries his own way first.

On Manhattan Island, as in every village and city, churches have their doors open to searching souls. Now that we've tried our own way and lived with the results . . . isn't it time to try His?

Sunday
Titus
2:11-14
Monday
Psalms
119:1-16
Tuesday
Psalms
148:1-13
Wednesday
Proverbs
3:21-29
Thursday
Proverbs
4:1-23
Friday
Proverbs
7:1-27
Saturday
Timothy
4:1-12



Scriptures selected by the American Bible Society

Copyright 1973 Keister Advertising Service, Inc., Strasburg, Virginia

Equity Elevators

659-2420
104 Collard
Spearman, Texas

Speartex Grain Co.

659-3711
514 Collard
Spearman, Texas

Consumer Sales Co.

421 W. Kenneth Ave.
Spearman, Texas

Jr. Lusby "Cats"

659-3766
W. Gruver Hwy.
Spearman, Texas



Gruver Statesman

See you in church
this Sunday
The
Spearman Reporter

Your office supply
Headquarters
Hansford
Plainsman

WANTED ADS

Boxwell Bros. Funeral Home and Flower Shop
 FUNERAL HOME - 659-3802
 FLOWER SHOP - 659-2212

FOR SALE: 1976 Yamaha RD 400 motorcycle. Phone 659-3041 after 5 p.m. 445-4tc

GARAGE SALE: 17 Glover Drive, Saturday at 10, Sunday afternoon and Monday, TV, radios, stereo, etc. 45-1tc

MOBILE HOME FOR SALE

FOR SALE: 1973 Lancer Mobilehome, 14 x 78, 2 bedroom and 2 bath in Sundry. Phone 948-5431. 435-4tc

Help Wanted

WANTED: Mechanics. Preventive maintenance on bulk equipment and pumping equipment. For further information call 435-4054 or apply at 21 N. Industrial Road. Long term employment, company benefits and advancement opportunities. 40-rtm

WANTED: Equipment Operators and men to train for operators on pumping and bulk equipment are now being hired by BJ-Hughes Inc. for placement in Perryton, Texas. 40-rtm

Agricultural Sales - Full or part time - training experience or Ag sales preferred, local sales territory, unlimited financial opportunity. Inquire: AGRI-NOMICS Distributors, P.O. Box 431 Dawn, Texas 79025, 806-258-7760. 41S-6tc

WANTED

WANTED: Water hauling, call Jack Kemper after 5, 659-3475. 45-rtm

Local farmer would like to crop lease irrigated or dryland in Hansford County 14 years experience in farming 806-659-3134 evenings. 44-rtm

LOST

LOST: Near Gruver, silver and black male german shepherd. Call collect 733-2514. 45-1tp

Business Opportunities

Earn \$80.00 Weekly at home stuffing envelopes. Information: Rush 50 cents and stamped self-addressed envelope: Financial Miracles, P.O. Box 15129, Fort Worth, Texas 76119. 44S-4tp

FOR RENT

FOR RENT: Furnished extra large one bedroom house. Plumbed for washer and dryer. Bills paid. Call 2082. 44S-rtm

FOR RENT: 2 bedroom Mobilehome, partially furnished, no bills paid. After 5:00 2872. 45-3tc

FOR RENT: 2 room furnished house. Bills paid. Call 3185. 45-rtm

FOR RENT: Small 2 bedroom trailer. Call 2770 or 3017. 45-3tc

NOTICE

The Xi Zeta Sorority announced that they are selling stadium bags. They are \$15 apiece. If you would like to purchase one of these stadium bags contact Glenda Guthrie at 3424 or Verna Starn at 3374.

Too Late To Classify

FOR SALE: 560 acres, Hansford Co. 2 irrigated wells, big tail water pit. Call 806-853-2173. Mrs. Clara Lieb. 45-1tp

Card of Thanks

Thanks to Mrs. Garland Head and Mrs. Frances Newell for their work on the park, across from the Sparks Laundry. The grass looks great! Keep up the good work!



The odds against finding all 13 cards of one suit in a bridge hand are 158,755,367,992 to 1.

TEXAS PRESS MEMBER 1977 ASSOCIATION

PUBLICATION NO. 509660
 SPEARMAN, TEXAS 79081
 213 Main Box 659 659-3434
 Published Weekly at 213 Main Street
 Spearman, Texas 79081
 Owner-Publisher: William M. Miller
 Second Class postage paid at Spearman, Texas

ANY ERRONEOUS REFLECTION UPON THE CHARACTER OF ANY PERSON OR FIRM APPEARING ON THESE COLUMNS WILL BE GLADLY AND PROMPTLY CORRECTED UPON BEING BROUGHT TO THE ATTENTION OF THE MANAGEMENT.

SUBSCRIPTION RATE: Hansford, adjoining counties, combination with the Hansford Plainsman, \$10.40.
 Other points, \$14.40.

FOR THE ULTIMATE IN STORM DOORS CUSTOM BUILT, DESIGNED, AND IN COLORS TO FIT YOUR HOME.....

HOWARD MOYER AT ONLY ALUMINUM INDUSTRIES
 405-338-6966 or 338-6170
 P. O. Box 471
 GUYMON, OKLAHOMA 73942

Land for sale by owners in Hansford County, Texas; 320 acres dryland, one-half minerals. 8 miles West and 1 mile North of Gruver, Texas. Will take sealed bids to Sept. 30, 1977. Bids opened at 10:00 A.M., Saturday, Oct. 1, 1977, at LaCasta Room of Gruver State Bank. Bidders will have opportunity to raise bid at time of opening. 10% down at time of sale, with balance due on closing. Send bids to:

I. W. AYRES, JR.
 Rt. 3
 Gruver, Texas 79040

Owners have right to reject any or all bids. All announcements on sale day supercede all previous announcements. For further information and buyer's information sheet call
 1-806-733-2267 or
 1-806-733-2586
 41-6 Thurs only



TRUCK SPECIAL

1974 Freightliner, 318 new engine overhaul, SLID axle, RT09S13, air conditioner, Jacob brakes, new paint.
 1973 GMC Astro N1C350 engine, RT09S13 trans. SOHD axle, air conditioner, Jacob brakes.
 1973 GMC conventional 318 new engine overhaul, 50HD axle, RT09S13, air conditioner, will paint.
 1972 GMC conventional 238 engine, RT190 trans. 50HD axle, new paint.
 1971 GMC conventional 153 engine, RT190 trans. 50HD axle.
 1969 GMC conventional 238 engine 5 speed 2 speed single axle.
 1970 Mack 8611T, ENDT673C engine, Mack TR0722 trans. tandem axle.
 All units are completely serviced and road ready.

A&B GMC TRUCK Doug Bailey, (806) 273-3771 Boger, Texas. 42S-6tc

Crop Care



Tim Assiter

New things happening

We are broadening & specializing our fertilizer & seed department with new ideas & new people. Tim Assiter has joined our staff to further our service in these departments. Tim will weekly write this ad to include new Agronomic ideas, local news & achievements, & facts about agricultural products old & new.

Our staff will kick off an extensive "field work" program involving soil samples, plant tissue tests, variety comparisons, chemical comparisons, & yield data. We are anxious to work in partnership with area farmers to develop & maintain workable cropping guidelines & to do so economically.

Agronomy tips

If your corn ear is filled all the way to the tip, probably, you do not have enough population stress on the plant. This comes from Dr. Ray Lockman, Agronomics Laboratory.



B. and B. Farm Ind., Inc.
 Spearman, Texas

Hansford County Planned Parenthood
 26 S. Haney
 659-2483
 Spearman Mon. - Fri. 8 a.m. to 12 noon
 30S-rtm

SERVICES

HANSFORD LODGE
 No. 1040
 A.F. & A.M.
 Stated Communications
 2nd & 4th Mondays 8:00 P.M.
 Cecil Batton, W.M.
 Jerry E. Gee, Sec'y.

KIRBY SALES & SERVICE of Spearman, 912 S. Bernice. 659-2797. 30-rtm

Corn & Milo Harvesting Wanted: 5 combines, 7 tractors. Call Collect W. G. Flickinger - 316-286-5593 or R. L. Flickinger - 316-286-5217, Abbeville, Ky. 41-10p

SPECIAL \$7.00 PER DAY EVERY DAY Sept. thru Oct. for Steam Rinsinacev Rug Shampooer Call Gordon's Drug 659-2141 or after 7 p.m. & Sundays call Freddie Largent; 659-3437 42-rtm

YOUR LOCAL USED COW DEALER, SPEARMAN BI-PRODUCTS. Seven days a week dead stock removal. Please call as soon as possible. 659-3544. 8-rtm

SERVICE: Pits cleaned, wet or dry. Dragnet or loader. Also, dozer, grader, carry-all service. LeeRoy Mitchell, 806-733-2384, Gruver, Texas, 79040. 9-rtm

There will be an AA meeting every Friday evening at 8:30 at the Home Demonstration Building, 305 North Bernice. The Alonon group will meet at the same time, same building, in the back room. For further information call 659-3181.

PORTABLE DISC ROLLING DAVID MCINTIRE 659-2782 319 South Endcott, Spearman, Texas 79081 14S-rtm

LET ME MAKE YOUR DRAPES. Sewing and alterations. Neil Morley, 222 North Hazelwood, Spearman, Call 659-2929 after 5. 43S-rtm

NEED USED FURNITURE. Come to B&J Trading Post. 301 Collard. 43S-8tc

Miscellaneous FOR SALE

FOR SALE: W and W used 1974, 16 ft. stock trailer. Full covered metal top. Phone 659-2541. 39S-rtm

FOR SALE: Used 40 side boards and 12" Tip tops for 22' Midwest Bed. \$300. See at Excel Chev.-Olds. 659-2541. 39S-rtm

Real Estate For Sale

Mayfield Real Estate John Mayfield Broker Ruby Lair - Salesperson 659-2188

Two bedrooms, 2 bathrooms, single garage, carpet, drapes, central heat and air, fenced yard, 211 S. Bernice. ***

Vintage Mobile Home, 72 x 14, 3 bedroom, 2 bath, furniture, to be moved. ***

Commercial building on Highway 207 on 186 front foot lot. ***

2 1/2 acres or 5 acres, restricted home sites, available for building now. Located on Highway 15. ***

3 bedroom, 1 bath, storm cellar, on 3 lots, 220 East 3rd Ave. ***

1 bedroom, fenced backyard, 521 S. Archer. ***

In Farnsworth, 3 bedroom, 1 bath, screened in porch, central heat, redecorated inside, new paint outside. ***

320 acres improved irrigation. Good well area. 2 wells, underground pipe-possession, some minerals. \$500 acre. Spragins Real Estate, Guyton. Phone 405-338-7211 or 405-888-4214. 45-9tc

OFFERED BY: Emmett R. Sanders Realtor

Older 3 bedroom house with basement on 2 lots. ***

4 bedroom, 1 1/2 bath home, double garage, 100 ft. fenced lot, fireplace, dishwasher. ***

EMMETT R. SANDERS REALTOR 659-2516 659-2601 (nights) 34S-rtm

Beautiful four bedroom home, four miles north of Spearman, three acres, three baths, Call Batman Realty, Dumas, Texas 806-935-5038. 44S-7tc

FOR SALE: Large two bedroom house, newly decorated, new carpet throughout. Attached garage, 60 feet lot. 908 S. Haney call: 659-2941 or 659-3098. 44S-rtm

LOOK \$17,500 3 bedroom, carpeted, carport, fenced back, 2 store houses on 100 ft. wide lot. Phone 659-3345. 40-rtm

FOR SALE: Brick home at 404 South Drexler. 4 bedrooms, 3 baths. Large basement, cedar lined coast, upstairs-all carpeted, sprinkling system, 2,600 sq. ft. plus 1 double car attached garage and 1 single car garage with storage. Call 619-818 or 659-3173. 4S-rtm

HOUSE FOR SALE: Call 659-3958 or after 6 p.m. - 659-2240. 44S-4tp

FOR SALE
 New Home in Hansford Hills, all electric 3.00 sq. feet, 3 bedroom 1 1/2 baths, utility room, double garage, carpet, drapes, wood burning fireplace, built-in kitchen central air and heat, well insulated, 8 x 20 ft. storm cellar, 5 acres of land.

Mayfield Real Estate
 John Mayfield Broker - 435-6528
 Ruby Lair Salesperson - 659-2188

A.M. REAL ESTATE INC.

OFFICE 405-338-6573
 1007 EAST 4TH
 Box 1011
 Guyton, Ok. 73942
SALES...ANITA SALISBURY
 After Hours - 405-338-7062

EXECUTIVE RESIDENCE over 4400 sq. ft. of garage living in this 4 bedr., 3 1/2 bath, 3 living areas, library, formal dining, music center, wet bar w/ice maker, Inside garden area, 2 fireplaces, Intercom System, Skylights, Zoned heating & air, Dbl. Insulation, Attic Exhaust Fans, Thermopane windows, Sand Blasted Woodwork & beams, bsmt. re-enforced for storm shelter, underground sprinkler system, 2 car garage, Pinelog Stone from Ga. over exterior.... 6227 Lakeview Drive, Guyton, Oklahoma. 41S-8tc

ED WHEELER REAL ESTATE

Homes - Farms Commercial

Large lot with nice two bedroom home in front, nice one bedroom home in the back. Double garage with efficiency in the rear. One year rental on one bedroom house paid at time of sale. ****

28 Hazelwood, 3 bedroom, single bath, frame, nice livable house, priced to sell. ****

720 Cotter, extra nice 3 bedroom, large den, fireplace, carpeted throughout, nice yard, patio, storage building. ****

1009 S. Drexler, 2 story, 4 bedroom, 2 bath, fenced yard, carpeted. ****

160 acres dry land, Ochiltree County. ****

504 Evans, 2 bedroom, single bath, new carpet, remodeled, new siding, single garage. Has rental apartment in rear. ****

Ed Wheeler 659-2613, Office or 659-2951, Home 659-3664
 Jerry Gee 42-rtm

Insulation can save you money... be sure and choose the proper R-rating for your climate zone.

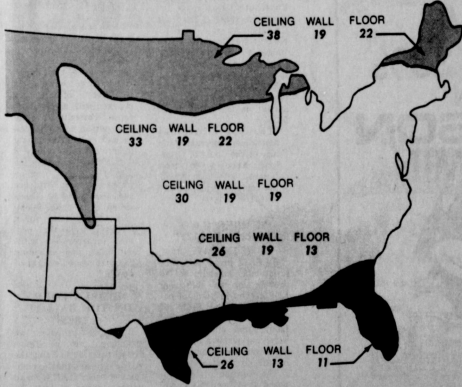

As you can see from this map, there are several different climate zones in the southwest alone. By choosing the proper R-rated insulation for your climate zone, you can help to save energy while holding down operating costs in your home. The R-rating on insulation indicates the resistance to heat flow. The higher the R-rating, the better the insulation works to keep the warm air out during the summer, and in during the winter. You can insulate yourself, or have an insulation contractor do it for you... either way, you'll pay yourself back within just a few years in savings on utility bills. You save money on home operating costs, provide a more comfortable home, and help cut down on noise that carries from room to room with good insulation. Insulation with the proper R-rating could be one of the very best investments you make!

COMMUNITY PUBLIC SERVICE
 Your Electric Light & Power Company



New class officers

Each class met and elected officers for the current 1977-78 school year.

The Senior Officers are: President, Stinson Gibber; Vice President, David Ortega; and Secretary, Pam Largent.

The Freshman Officers are: President, Dayton Edwards; Vice President, Frank Lizardo; and Secretary, Jay Reid.

The Freshman Officers are: President, Edward McIntyre; Vice-President, Karelj Bojce; and Secretary, Tammy Maize.

Comptroller Officer To Visit Businesses

Comptroller Bob Bullock alerted Texas businessmen Monday after beginning for a friendly visit from a Comptroller's enforcement officer sometime during the next nine months.

The Comptroller said that the enforcement officers from his 40 field offices will fan out across the state with the goal of offering personal assistance to each and every Texas business.

A testing of the canvassing program in July showed that 19 percent of taxpayers contacted required assistance or needed permits, he said.

"The theme of this project is taxpayer assistance," Bullock said. "We have found that in many instances only personal contact can eliminate errors that eventually prove costly both to the taxpayer and the Comptroller's Office."

He said his employees, armed with smiles and packages of taxpayer information, will be knocking on doors with the hopes of:

- providing education to taxpayers;
-making sure every business is properly permitted;
-establishing personal lines of communication between taxpayers and the individual enforcement officer responsible for the area;
-updating Comptroller's Of-

rice records;
--making certain each taxpayer is filing returns and paying tax properly.

July's sample of 4,702 businesses showed that 97 were operating without needed permits. 766 had changed address or business name without notifying the Comptroller's Office and 37 were not paying tax properly, Bullock said.

"We hope to take care of every little problem on the spot, before it turns into a big problem," he said.

"Above all," Bullock said, "we want people to believe us when we say 'I'm from the Comptroller's Office' and 'I'm here to help you.'"

Arts & Crafts Guild News

Arts and Crafts Guild met Friday, September 16 in the home of Mrs. Nolan Holt.

Delicious refreshments were enjoyed by members. Mesdames: Clay Gibber, Bill Russell, Sada Hoskins, Joe Trayler, Pope Gibber, Bruce Sheets, Garrett Allen and P. A. Lyon.

The next meeting will be September 23 in the home of Mrs. Bill Gandy.

County Directors To Attend State Meet

Elmo Dahl, Willard McCloy, Robert Novak, Dwayne TeBeest and Charles Brillhart directors from the Hansford Soil and Water Conservation District will be in Lubbock October 11-13 to attend the Thirty-seventh Annual State Meeting of Texas Soil and Water Conservation District Directors.

Others attending from the Hansford SWCD is Warren Proctor.

The theme of this year's meeting is "Changing Challenges." Approximately 800 are expected to attend.

The purpose of the meeting is to review developments affecting conservation programs and to plan future conservation district programs and activities.

Dignitaries to address the group include: Governor Dolph Briscoe; former Tennessee Congressman Dan Kuykendall, who is now president of the National Association of Property Owners; State Representative Joe Hubenak; Rosenberg; Henry Turney, Dublin, member of the Texas State Soil and Water Conservation Board; David Unger, executive vice-president of the National Association of Conservation Districts; and Kenneth Kuykendall, Cherokee, president of the Association of Texas Soil and Water Conservation Districts.

Gov. Briscoe will be the honored guest at an informal "get acquainted reception" Tuesday evening.

Former Congressman Kuykendall is also president of DK Consultants, Inc., a firm which provides Washington representation for business and professional groups and associations. As a member of Congress, Kuykendall was a defender of the free enterprise system. He worked to keep government

interference in the private sector at a minimum.

State Representative Hubenak, who is currently 17th in seniority in the Texas House of Representatives, is chairman of the Committee on Agriculture and Livestock. He is also a member of the Committee on Social Services and is chairman of the Subcommittee on Correctional Institutions. He serves on the Committee on Rules.

Prior to his appointment as head of the Texas Department of Agriculture, Commissioner Brown served as special assistant to Governor Briscoe in the area of developing rural and agricultural programs.

Commissioner Brown is fulfilling the unexpired term of John C. White who assumed the position of Deputy Secretary of Agriculture in the Carter administration.

Turney, a rancher-farmer from Dublin, represents State District V on the Texas State Soil and Water Conservation Board. He is also a past director of the Association of Texas Soil and Water Conservation Districts.

Unger has been actively engaged in conservation programs for over 25 years. Prior to joining NACD in 1964, he served eight years as director of the Pennsylvania State Soil and Water Conservation Commission.

Earlier Unger worked for the Upper Susquehanna Watershed Association in New York and the Ohio Department of Natural Resources.

Kenneth Kuykendall, president of the Association of Texas Soil and Water Conservation Districts, is unique because it is considered to be the largest individually owned and probably the oldest sewage effluent irrigated farm in the country.

Gray and the City of Lubbock have a contract whereby he receives all the city's treated sewage water which amounts to approximately 17 million gallons daily.

Busy week at courthouse

Sheriff R. L. McFarlin informed the newspaper that his department, along with District Attorney Steve Cross and local officials, have a busy week at the Court House.

Tried in District Court by Judge Richard Counties were the following: Charles Kent Romines, 18 of Pampa, was charged with last year's roof-top charge of the Gruber Drug in Gruver, Texas. He was given 8 years probation and fined \$1,000.00.

Joe Oliveriz, Wata, was charged with aggravated assault on a Peace Officer and given 5 years probation and a \$900.00 fine.

Chip Garrett, Jr., of Spearman, was charged with unauthorized use of a motor vehicle and given 1 year probation in order to make restitution.

Pat Powell, 41, of Ft. Worth entered a plea of guilty to murder and requested a jury trial in his punishment. He admitted to the JUNK YARD murder recently at the Spearman, Texas junk yard. Also in mid-August, the White House Lumber Co. in Spearman reported that they had a check which had been forged on them for \$32.00.

Sheriff McFarlin reports that a check made from serving time in Huntsville allegedly wrote the check. Prentice will be returned to Hansford County to stand trial for the forgery in the near future.

A 1975 Chrysler Cordova, stolen from Hergert Motors in

Entry forms available

Entry forms are now available for the District 1 "Make It With Wood" contest, sponsored by the Women's Auxiliary National Wool Growers Association, Nov. 19, 7:15 a.m. in El Centro of the Home Economics Building, Texas Tech University.

Entries must be made from loomed, knitted or felted fabrics or yarn of 100 percent wool or of a minimum of 90 percent wool and no more than 30 per cent synthetic fiber. Trimmings, interfacings, linings and underlinings may be made of fabrics other than wool or wool blends. Blouses, sweaters and other accessories may also be of other fabrics.

Age categories are preteen, 10-13, junior, 14-17, senior, 18-24, and adult, over 24. The competition is open to all American citizens, both male and female.

District winners in junior, senior, and adult categories will be eligible for state competition in San Angelo on Dec. 3.

Prizes will compete at the district level only. A junior and senior winner will be chosen to represent Texas at national finals in Denver, Colo., Jan. 19, 1978.

Democratic Candidates Forum

The Top '78 Texas Democratic Club will hold a forum for the three Democratic candidates seeking to fill the 31st District Senatorial seat recently vacated by Max Sherman of Amarillo. The three seeking the seat are State Representative Bob Simpson, Burk Whittenburg, and Mel Phillips, all of Amarillo.

The program will consist of an opening statement by each candidate, questions presented to all of the candidates from a panel of four representing labor, education, farming, and the news media, and a question and answer period open to the floor.

The Top '78 Texas Democratic Club will present this program on October 3 at 7:30 p.m. at the Pampa Senior Citizens Center, 500 W. Francis, Pampa. The meeting is open to the public, and all are cordially invited.

Late-hour classes

AUSTIN, Texas (SpI) - When the sun goes down, more lights will be coming on in the University of Texas classrooms this fall.

UT has made a special effort to offer more late afternoon and evening classes for the growing number of students who find it difficult to schedule all their classes during the day.

Many of the late-hour classes have been planned to accommodate students who otherwise might have taken evening courses through the Division of Extension, whose classes are usually taught by UT's Division of Continuing Education. Those who wish to take evening classes must be a regularly enrolled UT student.

aparecer en la boleta es como sigue: La enmienda constitucional autoriza a las asociaciones de asociaciones agricolas o marinas que podran adquirir por mandato de la corte de apelaciones estos reemplazables de la mejoramiento de la proteccion de las aguas y el uso de sus productos.

PROPOSICION NO. 6 EN LA BOLETA (S.J.R. 49) S.J.R. 49 propone una enmienda a la Constitucion de Texas autorizando a la legislatura autorizar bancos estatales y nacionales para ejercer privilegio de banco mediante el uso de aparatos electronicos o maquinas situadas en tales lugares durante el tiempo que dicha persona este inhabilitada bajo fianza por procesamiento de un delito mayor previo por el que se permitiera la concesion en paneles de tres miembros.

PROPOSICION NO. 7 EN LA BOLETA (S.J.R. 30) S.J.R. 30 propone una enmienda a la Constitucion de Texas que cambiarla el nombre de la Comision Estatal de Capacidades Judiciales a la Comision Estatal Sobre Conducta Judicial y que la Comision Estatal de Capacidades Judiciales y la Comision Estatal Sobre Conducta Judicial fueran una sola Comision y que la Comision Estatal de Capacidades Judiciales y la Comision Estatal Sobre Conducta Judicial fueran una sola Comision y que la Comision Estatal de Capacidades Judiciales y la Comision Estatal Sobre Conducta Judicial fueran una sola Comision y que la Comision Estatal de Capacidades Judiciales y la Comision Estatal Sobre Conducta Judicial fueran una sola Comision.

PROPOSICION NO. 8 EN LA BOLETA (S.J.R. 3) S.J.R. 3 propone una enmienda a la Constitucion de Texas que autorizar a la legislatura autorizar bancos estatales y nacionales para ejercer privilegio de banco mediante el uso de aparatos electronicos o maquinas situadas en tales lugares durante el tiempo que dicha persona este inhabilitada bajo fianza por procesamiento de un delito mayor previo por el que se permitiera la concesion en paneles de tres miembros.

PROPOSICION NO. 9 EN LA BOLETA (S.J.R. 5) S.J.R. 5 propone una enmienda a la Constitucion de Texas que autorizar a la legislatura autorizar bancos estatales y nacionales para ejercer privilegio de banco mediante el uso de aparatos electronicos o maquinas situadas en tales lugares durante el tiempo que dicha persona este inhabilitada bajo fianza por procesamiento de un delito mayor previo por el que se permitiera la concesion en paneles de tres miembros.

PROPOSICION NO. 10 EN LA BOLETA (S.J.R. 19) S.J.R. 19 propone una enmienda a la Constitucion de Texas autorizando a la legislatura autorizar bancos estatales y nacionales para ejercer privilegio de banco mediante el uso de aparatos electronicos o maquinas situadas en tales lugares durante el tiempo que dicha persona este inhabilitada bajo fianza por procesamiento de un delito mayor previo por el que se permitiera la concesion en paneles de tres miembros.

PROPOSICION NO. 11 EN LA BOLETA (S.J.R. 13) S.J.R. 13 propone una enmienda a la Constitucion de Texas que autorizar a la legislatura autorizar bancos estatales y nacionales para ejercer privilegio de banco mediante el uso de aparatos electronicos o maquinas situadas en tales lugares durante el tiempo que dicha persona este inhabilitada bajo fianza por procesamiento de un delito mayor previo por el que se permitiera la concesion en paneles de tres miembros.

PROPOSICION NO. 12 EN LA BOLETA (S.J.R. 15) S.J.R. 15 propone una enmienda a la Constitucion de Texas que autorizar a la legislatura autorizar bancos estatales y nacionales para ejercer privilegio de banco mediante el uso de aparatos electronicos o maquinas situadas en tales lugares durante el tiempo que dicha persona este inhabilitada bajo fianza por procesamiento de un delito mayor previo por el que se permitiera la concesion en paneles de tres miembros.

PROPOSICION NO. 13 EN LA BOLETA (S.J.R. 17) S.J.R. 17 propone una enmienda a la Constitucion de Texas que autorizar a la legislatura autorizar bancos estatales y nacionales para ejercer privilegio de banco mediante el uso de aparatos electronicos o maquinas situadas en tales lugares durante el tiempo que dicha persona este inhabilitada bajo fianza por procesamiento de un delito mayor previo por el que se permitiera la concesion en paneles de tres miembros.

PROPOSICION NO. 14 EN LA BOLETA (S.J.R. 1) S.J.R. 1 propone una enmienda a la Constitucion de Texas que autorizar a la legislatura autorizar bancos estatales y nacionales para ejercer privilegio de banco mediante el uso de aparatos electronicos o maquinas situadas en tales lugares durante el tiempo que dicha persona este inhabilitada bajo fianza por procesamiento de un delito mayor previo por el que se permitiera la concesion en paneles de tres miembros.

PROPOSICION NO. 15 EN LA BOLETA (S.J.R. 7) S.J.R. 7 propone una enmienda a la Constitucion de Texas que autorizar a la legislatura autorizar bancos estatales y nacionales para ejercer privilegio de banco mediante el uso de aparatos electronicos o maquinas situadas en tales lugares durante el tiempo que dicha persona este inhabilitada bajo fianza por procesamiento de un delito mayor previo por el que se permitiera la concesion en paneles de tres miembros.

PROPOSICION NO. 16 EN LA BOLETA (S.J.R. 11) S.J.R. 11 propone una enmienda a la Constitucion de Texas que autorizar a la legislatura autorizar bancos estatales y nacionales para ejercer privilegio de banco mediante el uso de aparatos electronicos o maquinas situadas en tales lugares durante el tiempo que dicha persona este inhabilitada bajo fianza por procesamiento de un delito mayor previo por el que se permitiera la concesion en paneles de tres miembros.

PROPOSICION NO. 17 EN LA BOLETA (S.J.R. 9) S.J.R. 9 propone una enmienda a la Constitucion de Texas que autorizar a la legislatura autorizar bancos estatales y nacionales para ejercer privilegio de banco mediante el uso de aparatos electronicos o maquinas situadas en tales lugares durante el tiempo que dicha persona este inhabilitada bajo fianza por procesamiento de un delito mayor previo por el que se permitiera la concesion en paneles de tres miembros.

PROPOSICION NO. 18 EN LA BOLETA (S.J.R. 1) S.J.R. 1 propone una enmienda a la Constitucion de Texas que autorizar a la legislatura autorizar bancos estatales y nacionales para ejercer privilegio de banco mediante el uso de aparatos electronicos o maquinas situadas en tales lugares durante el tiempo que dicha persona este inhabilitada bajo fianza por procesamiento de un delito mayor previo por el que se permitiera la concesion en paneles de tres miembros.

PROPOSICION NO. 19 EN LA BOLETA (S.J.R. 1) S.J.R. 1 propone una enmienda a la Constitucion de Texas que autorizar a la legislatura autorizar bancos estatales y nacionales para ejercer privilegio de banco mediante el uso de aparatos electronicos o maquinas situadas en tales lugares durante el tiempo que dicha persona este inhabilitada bajo fianza por procesamiento de un delito mayor previo por el que se permitiera la concesion en paneles de tres miembros.

PROPOSICION NO. 20 EN LA BOLETA (S.J.R. 1) S.J.R. 1 propone una enmienda a la Constitucion de Texas que autorizar a la legislatura autorizar bancos estatales y nacionales para ejercer privilegio de banco mediante el uso de aparatos electronicos o maquinas situadas en tales lugares durante el tiempo que dicha persona este inhabilitada bajo fianza por procesamiento de un delito mayor previo por el que se permitiera la concesion en paneles de tres miembros.

PUBLIC NOTICE

SUMMARY OF PROPOSED CONSTITUTIONAL AMENDMENTS GENERAL ELECTION NOV. 8, 1977

NUMBER ONE ON THE BALLOT (S.J.R. 18) S.J.R. 18 proposes an amendment to the Texas Constitution to provide for expanding the Court of Criminal Appeals from its current membership of five judges to ten judges and to permit the court to sit in panels of three judges.

The wording of the proposed amendment as it will appear on the ballot is as follows: "The constitutional amendment permitting twelve judges to sit in panels of three judges. The wording of the proposed amendment as it will appear on the ballot is as follows: "The constitutional amendment increasing the size of the Court of Criminal Appeals to ten judges, and permitting the court to sit in panels of three judges."

NUMBER TWO ON THE BALLOT (S.J.R. 13) S.J.R. 13 proposes a constitutional amendment to provide for an additional \$200 million in bonds or obligations of the State of Texas for the Veterans' Land Fund and to allow surviving widows of veterans to purchase tracts under certain circumstances.

The wording of the proposed amendment as it will appear on the ballot is as follows: "The constitutional amendment to provide for an additional \$200 million in bonds or obligations of the State of Texas for the Veterans' Land Fund and to allow surviving widows of veterans to purchase tracts under certain circumstances."

NUMBER FOUR ON THE BALLOT (S.J.R. 5) S.J.R. 5 proposes an amendment to the Texas Constitution authorizing the legislature to grant exemptions or other relief from ad valorem taxes on property designated for the preservation of cultural, historical or natural history resources.

The wording of the proposed amendment as it will appear on the ballot is as follows: "The constitutional amendment authorizing tax relief to preserve certain cultural, historical, or natural history resources."

NUMBER FIVE ON THE BALLOT (S.J.R. 19) S.J.R. 19 proposes an amendment to the Texas Constitution authorizing the legislature to collect certain refundable assessments from producers of poultry, livestock, and other agricultural or marine products and validating the 1967 law regarding the formation of such associations.

The wording of the proposed amendment as it will appear on the ballot is as follows: "The constitutional amendment changing the name of the State Judicial Qualifications Commission to the State Judicial Qualifications Commission and relating to the commission and the powers and proceedings of the commission, a master, and the supreme court, or certain civil or criminal cases serving in the supreme court, for the purpose of the removal, or involuntary retirement, of a justice, judge, or clerk of the court under certain circumstances."

NUMBER SEVEN ON THE BALLOT (S.J.R. 30) S.J.R. 30 proposes an amendment to the Texas Constitution changing the name of the State Judicial Qualifications Commission to the State Judicial Qualifications Commission and relating to the commission and the powers and proceedings of the commission, a master, and the supreme court, or certain civil or criminal cases serving in the supreme court, for the purpose of the removal, or involuntary retirement, of a justice, judge, or clerk of the court under certain circumstances."

NUMBER NINE ON THE BALLOT (S.J.R. 1) S.J.R. 1 proposes an amendment to the Texas Constitution authorizing the legislature to collect certain refundable assessments from producers of poultry, livestock, and other agricultural or marine products and validating the 1967 law regarding the formation of such associations.

The wording of the proposed amendment as it will appear on the ballot is as follows: "The constitutional amendment changing the name of the State Judicial Qualifications Commission to the State Judicial Qualifications Commission and relating to the commission and the powers and proceedings of the commission, a master, and the supreme court, or certain civil or criminal cases serving in the supreme court, for the purpose of the removal, or involuntary retirement, of a justice, judge, or clerk of the court under certain circumstances."

PROPOSICION NO. 1 EN LA BOLETA (S.J.R. 49)

S.J.R. 49 propone una enmienda a la Constitucion de Texas que autorizar a la legislatura autorizar bancos estatales y nacionales para ejercer privilegio de banco mediante el uso de aparatos electronicos o maquinas situadas en tales lugares durante el tiempo que dicha persona este inhabilitada bajo fianza por procesamiento de un delito mayor previo por el que se permitiera la concesion en paneles de tres miembros.

PROPOSICION NO. 2 EN LA BOLETA (S.J.R. 13) S.J.R. 13 propone una enmienda a la Constitucion de Texas que autorizar a la legislatura autorizar bancos estatales y nacionales para ejercer privilegio de banco mediante el uso de aparatos electronicos o maquinas situadas en tales lugares durante el tiempo que dicha persona este inhabilitada bajo fianza por procesamiento de un delito mayor previo por el que se permitiera la concesion en paneles de tres miembros.

PROPOSICION NO. 3 EN LA BOLETA (S.J.R. 15) S.J.R. 15 propone una enmienda a la Constitucion de Texas que autorizar a la legislatura autorizar bancos estatales y nacionales para ejercer privilegio de banco mediante el uso de aparatos electronicos o maquinas situadas en tales lugares durante el tiempo que dicha persona este inhabilitada bajo fianza por procesamiento de un delito mayor previo por el que se permitiera la concesion en paneles de tres miembros.

PROPOSICION NO. 4 EN LA BOLETA (S.J.R. 17) S.J.R. 17 propone una enmienda a la Constitucion de Texas que autorizar a la legislatura autorizar bancos estatales y nacionales para ejercer privilegio de banco mediante el uso de aparatos electronicos o maquinas situadas en tales lugares durante el tiempo que dicha persona este inhabilitada bajo fianza por procesamiento de un delito mayor previo por el que se permitiera la concesion en paneles de tres miembros.

PROPOSICION NO. 5 EN LA BOLETA (S.J.R. 1) S.J.R. 1 propone una enmienda a la Constitucion de Texas que autorizar a la legislatura autorizar bancos estatales y nacionales para ejercer privilegio de banco mediante el uso de aparatos electronicos o maquinas situadas en tales lugares durante el tiempo que dicha persona este inhabilitada bajo fianza por procesamiento de un delito mayor previo por el que se permitiera la concesion en paneles de tres miembros.

PROPOSICION NO. 6 EN LA BOLETA (S.J.R. 7) S.J.R. 7 propone una enmienda a la Constitucion de Texas que autorizar a la legislatura autorizar bancos estatales y nacionales para ejercer privilegio de banco mediante el uso de aparatos electronicos o maquinas situadas en tales lugares durante el tiempo que dicha persona este inhabilitada bajo fianza por procesamiento de un delito mayor previo por el que se permitiera la concesion en paneles de tres miembros.

PROPOSICION NO. 7 EN LA BOLETA (S.J.R. 11) S.J.R. 11 propone una enmienda a la Constitucion de Texas que autorizar a la legislatura autorizar bancos estatales y nacionales para ejercer privilegio de banco mediante el uso de aparatos electronicos o maquinas situadas en tales lugares durante el tiempo que dicha persona este inhabilitada bajo fianza por procesamiento de un delito mayor previo por el que se permitiera la concesion en paneles de tres miembros.

PROPOSICION NO. 8 EN LA BOLETA (S.J.R. 9) S.J.R. 9 propone una enmienda a la Constitucion de Texas que autorizar a la legislatura autorizar bancos estatales y nacionales para ejercer privilegio de banco mediante el uso de aparatos electronicos o maquinas situadas en tales lugares durante el tiempo que dicha persona este inhabilitada bajo fianza por procesamiento de un delito mayor previo por el que se permitiera la concesion en paneles de tres miembros.

PROPOSICION NO. 9 EN LA BOLETA (S.J.R. 1) S.J.R. 1 propone una enmienda a la Constitucion de Texas que autorizar a la legislatura autorizar bancos estatales y nacionales para ejercer privilegio de banco mediante el uso de aparatos electronicos o maquinas situadas en tales lugares durante el tiempo que dicha persona este inhabilitada bajo fianza por procesamiento de un delito mayor previo por el que se permitiera la concesion en paneles de tres miembros.

PROPOSICION NO. 10 EN LA BOLETA (S.J.R. 1) S.J.R. 1 propone una enmienda a la Constitucion de Texas que autorizar a la legislatura autorizar bancos estatales y nacionales para ejercer privilegio de banco mediante el uso de aparatos electronicos o maquinas situadas en tales lugares durante el tiempo que dicha persona este inhabilitada bajo fianza por procesamiento de un delito mayor previo por el que se permitiera la concesion en paneles de tres miembros.

PROPOSICION NO. 11 EN LA BOLETA (S.J.R. 1) S.J.R. 1 propone una enmienda a la Constitucion de Texas que autorizar a la legislatura autorizar bancos estatales y nacionales para ejercer privilegio de banco mediante el uso de aparatos electronicos o maquinas situadas en tales lugares durante el tiempo que dicha persona este inhabilitada bajo fianza por procesamiento de un delito mayor previo por el que se permitiera la concesion en paneles de tres miembros.

AVISO PUBLICO

UN RESUMEN DE LAS ENMIENDAS PROPUESTAS A LA CONSTITUCION ELECCION GENERAL 8 DE NOVIEMBRE DE 1977

PROPOSICION NO. 1 EN LA BOLETA (S.J.R. 49) S.J.R. 49 propone una enmienda a la Constitucion de Texas que autorizar a la legislatura autorizar bancos estatales y nacionales para ejercer privilegio de banco mediante el uso de aparatos electronicos o maquinas situadas en tales lugares durante el tiempo que dicha persona este inhabilitada bajo fianza por procesamiento de un delito mayor previo por el que se permitiera la concesion en paneles de tres miembros.

PROPOSICION NO. 2 EN LA BOLETA (S.J.R. 13) S.J.R. 13 propone una enmienda a la Constitucion de Texas que autorizar a la legislatura autorizar bancos estatales y nacionales para ejercer privilegio de banco mediante el uso de aparatos electronicos o maquinas situadas en tales lugares durante el tiempo que dicha persona este inhabilitada bajo fianza por procesamiento de un delito mayor previo por el que se permitiera la concesion en paneles de tres miembros.

PROPOSICION NO. 3 EN LA BOLETA (S.J.R. 15) S.J.R. 15 propone una enmienda a la Constitucion de Texas que autorizar a la legislatura autorizar bancos estatales y nacionales para ejercer privilegio de banco mediante el uso de aparatos electronicos o maquinas situadas en tales lugares durante el tiempo que dicha persona este inhabilitada bajo fianza por procesamiento de un delito mayor previo por el que se permitiera la concesion en paneles de tres miembros.

PROPOSICION NO. 4 EN LA BOLETA (S.J.R. 17) S.J.R. 17 propone una enmienda a la Constitucion de Texas que autorizar a la legislatura autorizar bancos estatales y nacionales para ejercer privilegio de banco mediante el uso de aparatos electronicos o maquinas situadas en tales lugares durante el tiempo que dicha persona este inhabilitada bajo fianza por procesamiento de un delito mayor previo por el que se permitiera la concesion en paneles de tres miembros.

PROPOSICION NO. 5 EN LA BOLETA (S.J.R. 1) S.J.R. 1 propone una enmienda a la Constitucion de Texas que autorizar a la legislatura autorizar bancos estatales y nacionales para ejercer privilegio de banco mediante el uso de aparatos electronicos o maquinas situadas en tales lugares durante el tiempo que dicha persona este inhabilitada bajo fianza por procesamiento de un delito mayor previo por el que se permitiera la concesion en paneles de tres miembros.

PROPOSICION NO. 6 EN LA BOLETA (S.J.R. 7) S.J.R. 7 propone una enmienda a la Constitucion de Texas que autorizar a la legislatura autorizar bancos estatales y nacionales para ejercer privilegio de banco mediante el uso de aparatos electronicos o maquinas situadas en tales lugares durante el tiempo que dicha persona este inhabilitada bajo fianza por procesamiento de un delito mayor previo por el que se permitiera la concesion en paneles de tres miembros.

PROPOSICION NO. 7 EN LA BOLETA (S.J.R. 11) S.J.R. 11 propone una enmienda a la Constitucion de Texas que autorizar a la legislatura autorizar bancos estatales y nacionales para ejercer privilegio de banco mediante el uso de aparatos electronicos o maquinas situadas en tales lugares durante el tiempo que dicha persona este inhabilitada bajo fianza por procesamiento de un delito mayor previo por el que se permitiera la concesion en paneles de tres miembros.

PROPOSICION NO. 8 EN LA BOLETA (S.J.R. 9) S.J.R. 9 propone una enmienda a la Constitucion de Texas que autorizar a la legislatura autorizar bancos estatales y nacionales para ejercer privilegio de banco mediante el uso de aparatos electronicos o maquinas situadas en tales lugares durante el tiempo que dicha persona este inhabilitada bajo fianza por procesamiento de un delito mayor previo por el que se permitiera la concesion en paneles de tres miembros.

PROPOSICION NO. 9 EN LA BOLETA (S.J.R. 1) S.J.R. 1 propone una enmienda a la Constitucion de Texas que autorizar a la legislatura autorizar bancos estatales y nacionales para ejercer privilegio de banco mediante el uso de aparatos electronicos o maquinas situadas en tales lugares durante el tiempo que dicha persona este inhabilitada bajo fianza por procesamiento de un delito mayor previo por el que se permitiera la concesion en paneles de tres miembros.

PROPOSICION NO. 10 EN LA BOLETA (S.J.R. 1) S.J.R. 1 propone una enmienda a la Constitucion de Texas que autorizar a la legislatura autorizar bancos estatales y nacionales para ejercer privilegio de banco mediante el uso de aparatos electronicos o maquinas situadas en tales lugares durante el tiempo que dicha persona este inhabilitada bajo fianza por procesamiento de un delito mayor previo por el que se permitiera la concesion en paneles de tres miembros.

PROPOSICION NO. 11 EN LA BOLETA (S.J.R. 1) S.J.R. 1 propone una enmienda a la Constitucion de Texas que autorizar a la legislatura autorizar bancos estatales y nacionales para ejercer privilegio de banco mediante el uso de aparatos electronicos o maquinas situadas en tales lugares durante el tiempo que dicha persona este inhabilitada bajo fianza por procesamiento de un delito mayor previo por el que se permitiera la concesion en paneles de tres miembros.

SAVE UP TO 33% ON HUDSON TAMPIN advertisement with product images and pricing details.

Vertical sidebar advertisement for PETE 173 lbs., MICE 171 lbs., and BENNY 157 lbs.

Homecoming

Lynx Vs. **FRIDAY** 8:00 P.M.
Stinnett HERE AT

Spearman seniors



PETE GARCIA
173 lbs. - Sr. fullback

ERIC BROWN
161 lbs. - Sr. End

75-CRIS McCLELLAN
176 lb. Sr. - Tackle

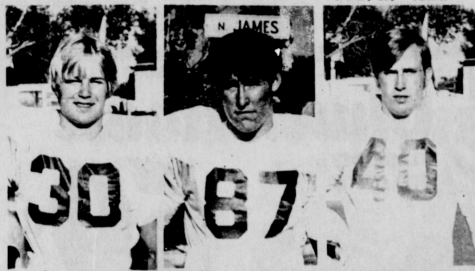

MIKE BODEY
171 lbs. - Sr. Fullback

JIM JONES - 87
187 lb. Sr. - End

40-TOMMY BARBER
167 lb. Sr. - Half Back



BENNY RODRIGUEZ
157 lbs. - Sr. Guard

KYLE NOLLNER
142 lbs. - Sr. End

61-JED MEISNER
241 lb. Sr. - Guard

HOME VISITORS

7th Grade & 8th Grade Lynx
 9th Grade
 Here-Thursday -
 start at 4 p. m. --all 3 here

Lynx B Team

| Date | Opponent | Place | Time |
|----------|------------|-------|------|
| Sept. 8 | Dalhousie | H | 6:30 |
| Sept. 15 | Boys Ranch | T | 6:30 |
| Sept. 22 | Open | | |

Homecoming
 This Friday
 at Spearman

Spearman
 VS
Stinnett

LYNX SCHEDULE

| | | | |
|----------|--------------|-----------------|----------------|
| Sept. 2 | Stinnett H | Oct. 14 | *Dalhart H |
| Sept. 8 | Phillips H | Oct. 21 | *Boys Ranch T |
| Sept. 15 | Sen. Frick H | Oct. 28 | *Pembroke T |
| Sept. 22 | Stinnett H | Nov. 4 | *Silver Road H |
| Sept. 29 | Shamrock H | Nov. 11 | *Canadian H |
| Oct. 7 | Open | Conference Game | |

TIME DOWN



GARY MCCALMAN
156 lbs. - Sr. end

TWAIN FRIEMEL
209 lbs. - Sr. tackle



RAUL ORTEGA
176 lbs. - Sr. center

RANDY REID
155 lbs. - Sr. quarterback

First State Bank
 659-2526 30 SW COURT

L. E. Thomas

at



Martin's Steak Garden
 Hwy 207
 659-2664

Lil' Lynx Shoppe

312 MAIN
 659-2608

Boxwell Brothers

Funeral Home 659-3802
 Flower Shop 659-2212

Hi-Plains Conoco

415 Collard
 659-3570

Hansford Implement Co.

HWY. 207
 659-2712

R. L. McClellan Grain Co.

228 COLLARD
 659-3223

Cates Men & Boys Wear

221 Main
 659-3426

Speartex Grain Co.

514 Collard
 659-3711

Junior Lusby "Cats"

W. GRUVER HIGHWAY
 659-3766

Equity Elevator

104 Collard
 659-2420

Consumers Sales Co.

421 W. KENNETH AV.
 659-2012

Don't miss the "John and Jed" show at Lynx stadium Friday night, John Renaau, and Jed Meisner will entertain you at homecoming!

Club Honors Charter Members



Charter members, Mrs. P. A. Lyon & Mrs. Fred Hoskins, were honored Sept. 15 by the Twentieth Century Club. Mrs. Bill Reed, President Top of Texas Women's Federation, was guest speaker.

The Twentieth Century Club began the club year September 15 with a meeting in the Fellowship Hall of the First Christian Church with Mrs. Bill Reed, Stratford, president of Top of Texas Federation of Women's Club, as guest speaker.

Welcome and Recognition of Guests was given by Mrs. John L. Brown and the Club History was given by Mrs. Tom Sutton. The meeting was to honor all charter members of the club and to celebrate the 79th birthday of the only active charter member, Mrs. P. A. Lyon, Sr., Spearman. The only other charter member to come was Mrs. F. J. Hoskins, also of Spearman. These charter members were recognized to the club by Mrs. Woodrow Jarvis. The Twentieth Century Club is starting its 50th year of clubwork in Spearman.

The tablecloth was gold with gold coffee service and gold punch bowl and the centerpiece was of gold chrysanthemums. The first program held in 1927, "The Call's Path", was given by Mrs. Tommy Russell. Mrs. George Buzzard reviewed an article "How to Create Interests".

Mrs. Bill Reed presented an informative program on the Future of Federation in outlining her goals as District President and presenting an overall view of district projects. Some of the projects she discussed

included the Alhambra Flint Quarry, M. D. Anderson Hospital, Gristwood, Opportunity Plan of Canyon and the Hands-Up Program for Crime Reduction. Communications were read from the following charter members who were unable to attend: Mrs. A. H. Wilcox, Mrs. H. E. Campbell, Mrs. M. L. McLain, Mrs. E. K. Snider and from honorary member Mrs. Paul Roach.

The meeting was closed with the Federation Song and the reading of the Colloc.

Guests present for the event were Mrs. Bill Reed, district president, also Mrs. Monte Lusby of Canadian, granddaughter of Mrs. P. A. Lyon, Sr. and Rev. Don Wirsdorfer of the First Christian Church.

Those present for the gala event were charter members Mrs. P. A. Lyon, Sr. and Mrs. F. J. Hoskins, honorary members Mrs. Dick Kilgore and Mrs. Verna Gail Keim and members, Mesdames: L. L. Anthony, Cecil Biggers, Deta Blodgett, George Buzzard, Gary Evans, Ed Freeman, E. L. Garner, Wilton Green, Fred Holt, O. C. Holt, Wayne Hutchinson, C. A. Kleeberger, P. A. Lyon, Claude Newell, Coy Palmer, Russell Pogue, F. B. Schubert, D. E. Spoonmore, J. R. Stump and hostesses Woodville Jarvis, John Trindle, Tom Sut-

Fuller's Celebrate Golden Anniversary

Mr. and Mrs. Guy Fuller were honored with a reception Sunday, September 18 in the home of Mr. and Mrs. Carl Archer, in honor of their 50th wedding anniversary.

The Fuller's were greeted by some 300 guests that called in the afternoon.

The serving table was laid with a white lace cloth and was centered with yellow roses and baby's breath in a silver and crystal centerpiece. A silver punch bowl was used and the cake was 4 tiered decorated with yellow and white and gold bells on top. Crystal appointments completed the table setting. Nanette Keim served the punch and Mrs. Buddy Love served the cake.

The house was beautifully decorated with cut flowers and a big bouquet of 50 yellow roses which were given by Bob and Elaine Fuller, was in the receiving room.

Hosts for the receptions were Mr. and Mrs. Carl Archer of Spearman, Mrs. Terry J.J. Keim of Perryton, Mr. and Mrs. George C. Love of Gruber, Mr. and Mrs. Perry Dixon of Spearman, Mr. and Mrs. Tommy Gunfory, Kathryn and Garrett Riley, Vida Jones, Ernal Pond, Myrtle Fullbright, Patsy Burkes, Rhonda Burress, Doris Jean Pipkin, Ella Garnett, and Ann Bowen.

In the afternoon they packed seven boxes of clothes for missionary families.

The next meeting will be September 27th. All ladies are urged to attend.

Cancer Society Gives Awards

Members of the Hansford Unit of the American Cancer Society and their guests enjoyed a 6:00 dinner meeting at the El Vaquero in Gruber Thursday night which was highlighted by the awarding of certificates to several of the long-term members of the Society.

Following the dinner, the meeting was called to order and conducted by the Unit president Judge Johnnie Lee of Spearman. District Coordinator Larry Phillips of Amarillo presented a persuasive talk highlighting the objects of the ACS and the progress made with particular emphasis being placed on the need for more volunteers to help conquer this dread disease.

Mr. Phillips also presented the Chapter Authorization to President Lee for the Hansford Unit. Certificates for ten-year service and pins to signify the many hours spent in volunteer work with the group were presented to Mrs. Elmo McClellan, Jr., Mrs. A. R. Bort, Mrs. Vivian Cluck, and Mrs. William Maupin. Twenty-five year certificates and pins were presented to Dr. R. L. Kleeberger and to Freeman Barkley.

Those enjoying the dinner meeting included Freeman Barkley, Dr. R. L. Kleeberger, Mrs. Lola Mae Cator and Mrs. Holland, Mrs. Vivian Cluck, Mrs. Ted McClellan and daughter Kay, Mr. and Mrs. Elmo McClellan, Jr., Mrs. Charmain Lyle, Mrs. A. R. Bort, Judge and Mrs. Johnnie Lee, Virginia White, Dr. and Mrs. Thu, all from Spearman and Gruber and Larry Phillips, District ACS Coordinator from Amarillo. The next meeting of the ACS

Gladiola Flower Club Meet

Gladiola Flower Club met Thursday, September 15 in the home of Mrs. Don Kunselman. Mrs. Frances Newell, president, presided over the business meeting.

They discussed the upcoming Halloween Carnival at the school—they plan to have a booth.

Tuesday, September 20 they had a work day on their park at 10:00 a.m. All members were asked to help clean-up the park. Mrs. Judy Martin won first with her home-grown arrangement of marigolds. Mrs. Barbara Riger won 1st with her potted plant of African violets. Mrs. Lorene Kunselman 1st in her borrowed arrangement of marigolds; Mrs. Rose Cummings won 1st with her dahlia specimen.

The program was given by Mrs. Frances Newell on how to create flowers from crepe paper and dipping them in wax. Enjoying delicious refreshments were members, Mesdames: Gordon, Cumming, Doyle Jackson, Marcus Larson, Ray Martin, Claude Newell, Tommy Reger, Roy Flowers, and hostess Mrs. Don Kunselman. The next meeting will be October 6 in the home of Mrs. Bill K. Jackson.

Union Church Missionary Meet

Union Church Missionary Ladies met Tuesday, September 13 in the church parlor. Brother and Sister G. K. Rees were in charge of the meeting. They gave a lecture on how to improve our Sunday School—which everyone enjoyed.

A covered dish luncheon was enjoyed by members, Mesdames: Lorene Burke, Betty Graves, Adalan Barnes, Janice Riley, Vida Jones, Ernal Pond, Myrtle Fullbright, Patsy Burkes, Rhonda Burress, Doris Jean Pipkin, Ella Garnett, and Ann Bowen.

Ideal FOOD STORES
Prices Good Thurs. - Sat. SEPT. 24, 1977. HOME SOLD TO DEALERS. LIMIT RIGHTS RESERVED.

Mon. - Sat. - 8:00-9:00
Sunday - 10:00-7:00

NORTHERN - CORN FED PORK

Pork Loins
SLICED \$1.19
HALF OR WHOLE... \$1.09

HICKORY SMOKED Sliced Bacon
SLAB \$1.19
CUT, WAX PACK

20th Century Club, Mrs. Ed Freeman and Mrs. Cecil Biggers. Committee members from the Spearman Study Club are Mrs. Kenneth Evans and Mrs. Bert Sheppard; and from the Servitor Club, Mrs. Terry Slaughter and Mrs. Mark Neff. The next regular meeting will be September 29 in the home of Mrs. John Trindle at 2:30 p.m.

U.S.D.A. CHOICE BUTCHER BLOCK BEEF

Chuck Roast
BLADE CUTS... BEEF CHUCK
59¢

U.S.D.A. CHOICE BUTCHER BLOCK
Chuck Steaks 1 1/2" x 7" x 10" \$7.99 LB.

U.S.D.A. CHOICE BUTCHER BLOCK
Skinnless Franks \$4.79
Sliced Bologna \$4.89
Beef Franks \$5.59
Pork Chops \$7.59

U.S.D.A. CHOICE BUTCHER BLOCK
Smoked Sausage \$4.19
Braunschweiger \$8.99
Link Sausage \$4.39
Shrimp \$7.99

Our Heritage of Faith...

notes from Faith Lutheran Church

The grand homecoming weekend is here with all of the activity and events. It should be quite an exciting weekend for many. But if you are a high school or junior high school student and you are not going to the dance you will not be missing a good time, for there is an event also for you. Have no fear, for there will be a fellowship after the football game this week too, at First Presbyterian Church. Faith Lutheran and First Presbyterian are joining together to sponsor this fellowship. The First Presbyterian Church is located across from the tennis courts by the high school.

But this could also be a homecoming of another sort. If you have no church of your own, we invite you to make Faith Lutheran your church home and come and worship with us. Our morning worship is at 9:30 and Sunday School follows at 10:35. It may happen in our life that we may discover that we are lost. We are confused, bewildered, and we do not know where to go or what our next step in life will be. But there is one who calls to us and tells us that He knows who we are and where we are in life. Come worship with us and hear of Him who calls to us to be His own and who gives us a home.

Rho Rho Has Rush Luncheon

A Rush Luncheon was held Friday, September 16 at the Fellowship Hall of the Methodist Church for the new fall pledges of Rho Rho Sorority. Hostesses for the luncheon which began at 12:30 were Mesdames: Phillip Renner, Richard Pipkin, Glenn Blodgett, and Craig Schumann.

The theme of the luncheon "South of the Border" was carried out beautifully with the tables decorated with this theme in mind and the meal consisting of a variety of Mexican food.

After the sumptuous luncheon, get-acquainted games were played and also award games, in which prizes were given to the winners. Special guests were Mrs. Danny McLaughlin, Mrs. Dennis Cline, Mrs. Doc Pearson, and Mrs. George Rex. Members present were Mesdames: Charles Shindlright, John Hutchison, Verlin Pipkin, Bill Pittman, Carlos Kenda, Kerry Henton, Dan Ralston, Gary Taylor, Monty Blackman, Ronnie Lusby, Bob Pearson,

BAKE-RITE
PURE SHORTENING
3-LB. CAN
\$1.12

CHICKEN-OF-THE-SEA... LIGHT MEAT
CHUNK TUNA
6 1/2-OZ. CAN
62¢

GREEN BEANS
16-OZ. CAN
6

GOLDEN CORN
17-OZ. CANS
4

DEL MONTE... CRUSHED, CHUNK OR Sliced in Juice Pineapple
15 1/2-OZ. CAN
38¢

ALL FLAVORS Hawaiian Punch
44-OZ. CAN
53¢

TESSON... Pink Grapefruit Juice
44-OZ. CAN
56¢

WALDEN'S... Cherry Pie Mix
31-OZ. CAN
84¢

DUNCAN HINES... All Flavors... Layer Cake Mix
18-OZ. BOX
58¢

AMERICAN BEAUTY... 16 Oz. Ravioli or Long Spaghetti
24-OZ. Pkg.
63¢

SOLO Dog Food
5-LB. BAG
\$1.26

HEEDLER... Coconut, Orange, Lemon or Fruit Cakes
13 1/2-OZ. CAN
63¢

DEL MONTE... Mixed Vegetables
16-OZ. CAN
5

HEADQUARTER... Whole Tomatoes
29-OZ. CAN
2 86¢

BLEACHES AS IT WASHES... Oxydol Detergent
GIANT SIZE 49-OZ. BOX
\$1.26

DEL MONTE... Sweet Peas
17-OZ. CANS
3 85¢

DEL MONTE... Garden Spinach
16-OZ. CANS
3 85¢

CLEANSER... Oxydol
1-1/2 OZ. CLEANSER
42¢

LADY SCOT... Assorted Colors Bath Tissue
3-ROLL Pkg.
58¢

42¢ Paper Towels
3-ROLL Pkg.

SHOP IDEAL... WHERE THERE'S MORE VALUE IN STORE

Bowling News

Tuesday Night Mixed 9-6-77

| Team # | Won | Lost |
|-------------------------|-----|------|
| Team #5 | 4 | 0 |
| Team #4 | 3 | 1 |
| Team #5 B&B Farm Ind. | 2 | 2 |
| Team #2 | 2 | 2 |
| Team #1 | 2 | 2 |
| Team #7 Spearman Auto 1 | 1 | 3 |
| Team #3 Lyric Theater 1 | 3 | 0 |
| Team #6 | 0 | 4 |

| High Ind. Series | Game | Score |
|-------------------|------|------------------|
| Sheryl Meek | 574 | Anthony Electric |
| Joyce Frost | 541 | Elliott Const. |
| Shirley Greenwood | 508 | Dairy Queen |

| High Ind. Game | Game | Score |
|-------------------|------|-------------------|
| Sheryl Meek | 237 | Charlie Greenwood |
| Shirley Greenwood | 195 | Charles Elliott |
| Joyce Frost | 192 | Tommy Reges |

| Men Series | Game | Score |
|-------------------|------|------------------|
| Charlie Greenwood | 210 | Equity |
| Charles Elliott | 199 | Baker & Taylor |
| Rick Kirk | 191 | Anthony Electric |

| Women Series | Game | Score |
|-------------------|------|----------------|
| Joyce Frost | 549 | Equity |
| Shirley Greenwood | 528 | Baker & Taylor |
| Penny Thomas | 482 | Equity |

| High Team Game | Game | Score |
|----------------|------|----------------|
| Jewel McCalman | 202 | Jewel McCalman |
| Pat Hamilton | 200 | Pat Hamilton |
| Penny Thomas | 186 | Penny Thomas |

| High Ind. Series | Game | Score |
|------------------|------|------------------|
| Joyce Frost | 508 | Equity |
| Pat Hamilton | 465 | Baker & Taylor |
| Pat DeAr | 462 | Anthony Electric |

| High Ind. Game | Game | Score |
|----------------|------|------------------|
| Joyce Frost | 187 | Equity |
| Pat DeAr | 187 | Baker & Taylor |
| Pat Hamilton | 172 | Anthony Electric |

| High Team Series | Game | Score |
|------------------|------|-----------------|
| McClellan Grain | 1421 | McClellan Grain |
| Vernon's | 1408 | Vernon's |
| L.M.W. | 1186 | L.M.W. |

| High Team Game | Game | Score |
|-------------------|------|-------------------|
| Shirley Greenwood | 1573 | Shirley Greenwood |
| Charlie Greenwood | 1542 | Charlie Greenwood |
| Farm Bureau | 1279 | Farm Bureau |

| High Ind. Series | Game | Score |
|-------------------|------|-------------------|
| Shirley Greenwood | 609 | Shirley Greenwood |
| Joyce Frost | 537 | Joyce Frost |
| Sheryl Meek | 537 | Sheryl Meek |

| High Ind. Game | Game | Score |
|-------------------|------|-------------------|
| Shirley Greenwood | 216 | Shirley Greenwood |
| Shirley Greenwood | 206 | Shirley Greenwood |
| Shirley Greenwood | 204 | Shirley Greenwood |

| High Team Series | Game | Score |
|------------------|------|------------------|
| Anthony Electric | 1990 | Anthony Electric |
| Elliott Const. | 1890 | Elliott Const. |

| High Men's Series | Game | Score |
|-------------------|------|-------------------|
| Shirley Greenwood | 532 | Shirley Greenwood |
| Millard Tucker | 509 | Millard Tucker |
| Norlan (Sub) | 486 | Norlan (Sub) |

| High Women's Series | Game | Score |
|---------------------|------|-------------------|
| Shirley Greenwood | 532 | Shirley Greenwood |
| Millard Tucker | 509 | Millard Tucker |
| Norlan (Sub) | 486 | Norlan (Sub) |

| High Men's Game | Game | Score |
|-------------------|------|-------------------|
| Shirley Greenwood | 532 | Shirley Greenwood |
| Millard Tucker | 509 | Millard Tucker |
| Norlan (Sub) | 486 | Norlan (Sub) |

| High Women's Game | Game | Score |
|-------------------|------|-------------------|
| Shirley Greenwood | 532 | Shirley Greenwood |
| Millard Tucker | 509 | Millard Tucker |
| Norlan (Sub) | 486 | Norlan (Sub) |

| High Team Series | Game | Score |
|-------------------|------|-------------------|
| Shirley Greenwood | 532 | Shirley Greenwood |
| Millard Tucker | 509 | Millard Tucker |
| Norlan (Sub) | 486 | Norlan (Sub) |

| High Team Game | Game | Score |
|-------------------|------|-------------------|
| Shirley Greenwood | 532 | Shirley Greenwood |
| Millard Tucker | 509 | Millard Tucker |
| Norlan (Sub) | 486 | Norlan (Sub) |

| High Ind. Series | Game | Score |
|-------------------|------|-------------------|
| Shirley Greenwood | 532 | Shirley Greenwood |
| Millard Tucker | 509 | Millard Tucker |
| Norlan (Sub) | 486 | Norlan (Sub) |

| High Ind. Game | Game | Score |
|-------------------|------|-------------------|
| Shirley Greenwood | 532 | Shirley Greenwood |
| Millard Tucker | 509 | Millard Tucker |
| Norlan (Sub) | 486 | Norlan (Sub) |

| High Team Series | Game | Score |
|-------------------|------|-------------------|
| Shirley Greenwood | 532 | Shirley Greenwood |
| Millard Tucker | 509 | Millard Tucker |
| Norlan (Sub) | 486 | Norlan (Sub) |

| High Team Game | Game | Score |
|-------------------|------|-------------------|
| Shirley Greenwood | 532 | Shirley Greenwood |
| Millard Tucker | 509 | Millard Tucker |
| Norlan (Sub) | 486 | Norlan (Sub) |

| High Ind. Series | Game | Score |
|-------------------|------|-------------------|
| Shirley Greenwood | 532 | Shirley Greenwood |
| Millard Tucker | 509 | Millard Tucker |
| Norlan (Sub) | 486 | Norlan (Sub) |

| High Ind. Game | Game | Score |
|-------------------|------|-------------------|
| Shirley Greenwood | 532 | Shirley Greenwood |
| Millard Tucker | 509 | Millard Tucker |
| Norlan (Sub) | 486 | Norlan (Sub) |

| High Team Series | Game | Score |
|-------------------|------|-------------------|
| Shirley Greenwood | 532 | Shirley Greenwood |
| Millard Tucker | 509 | Millard Tucker |
| Norlan (Sub) | 486 | Norlan (Sub) |

| High Ind. Series | Game | Score |
|-------------------|------|-------------------|
| Shirley Greenwood | 532 | Shirley Greenwood |
| Millard Tucker | 509 | Millard Tucker |
| Norlan (Sub) | 486 | Norlan (Sub) |

| High Ind. Game | Game | Score |
|-------------------|------|-------------------|
| Shirley Greenwood | 532 | Shirley Greenwood |
| Millard Tucker | 509 | Millard Tucker |
| Norlan (Sub) | 486 | Norlan (Sub) |

| High Team Series | Game | Score |
|-------------------|------|-------------------|
| Shirley Greenwood | 532 | Shirley Greenwood |
| Millard Tucker | 509 | Millard Tucker |
| Norlan (Sub) | 486 | Norlan (Sub) |

| High Team Game | Game | Score |
|-------------------|------|-------------------|
| Shirley Greenwood | 532 | Shirley Greenwood |
| Millard Tucker | 509 | Millard Tucker |
| Norlan (Sub) | 486 | Norlan (Sub) |

| High Ind. Series | Game | Score |
|-------------------|------|-------------------|
| Shirley Greenwood | 532 | Shirley Greenwood |
| Millard Tucker | 509 | Millard Tucker |
| Norlan (Sub) | 486 | Norlan (Sub) |

| High Ind. Game | Game | Score |
|-------------------|------|-------------------|
| Shirley Greenwood | 532 | Shirley Greenwood |
| Millard Tucker | 509 | Millard Tucker |
| Norlan (Sub) | 486 | Norlan (Sub) |

| High Team Series | Game | Score |
|-------------------|------|-------------------|
| Shirley Greenwood | 532 | Shirley Greenwood |
| Millard Tucker | 509 | Millard Tucker |
| Norlan (Sub) | 486 | Norlan (Sub) |

| High Team Game | Game | Score |
|-------------------|------|-------------------|
| Shirley Greenwood | 532 | Shirley Greenwood |
| Millard Tucker | 509 | Millard Tucker |
| Norlan (Sub) | 486 | Norlan (Sub) |

| High Ind. Series | Game | Score |
|-------------------|------|-------------------|
| Shirley Greenwood | 532 | Shirley Greenwood |
| Millard Tucker | 509 | Millard Tucker |
| Norlan (Sub) | 486 | Norlan (Sub) |

| High Ind. Game | Game | Score |
|-------------------|------|-------------------|
| Shirley Greenwood | 532 | Shirley Greenwood |
| Millard Tucker | 509 | Millard Tucker |
| Norlan (Sub) | 486 | Norlan (Sub) |

| High Team Series | Game | Score |
|-------------------|------|-------------------|
| Shirley Greenwood | 532 | Shirley Greenwood |
| Millard Tucker | 509 | Millard Tucker |
| Norlan (Sub) | 486 | Norlan (Sub) |

| High Team Game | Game | Score |
|-------------------|------|-------------------|
| Shirley Greenwood | 532 | Shirley Greenwood |
| Millard Tucker | 509 | Millard Tucker |
| Norlan (Sub) | 486 | Norlan (Sub) |

| High Ind. Series | Game | Score |
|-------------------|------|-------------------|
| Shirley Greenwood | 532 | Shirley Greenwood |
| Millard Tucker | 509 | Millard Tucker |
| Norlan (Sub) | 486 | Norlan (Sub) |

| High Ind. Series | Game | Score |
|-------------------|------|-------------------|
| Shirley Greenwood | 532 | Shirley Greenwood |
| Millard Tucker | 509 | Millard Tucker |
| Norlan (Sub) | 486 | Norlan (Sub) |

| High Ind. Game | Game | Score |
|-------------------|------|-------------------|
| Shirley Greenwood | 532 | Shirley Greenwood |
| Millard Tucker | 509 | Millard Tucker |
| Norlan (Sub) | 486 | Norlan (Sub) |

| High Team Series | Game | Score |
|-------------------|------|-------------------|
| Shirley Greenwood | 532 | Shirley Greenwood |
| Millard Tucker | 509 | Millard Tucker |
| Norlan (Sub) | 486 | Norlan (Sub) |

| High Team Game | Game | Score |
|-------------------|------|-------------------|
| Shirley Greenwood | 532 | Shirley Greenwood |
| Millard Tucker | 509 | Millard Tucker |
| Norlan (Sub) | 486 | Norlan (Sub) |

| High Ind. Series | Game | Score |
|-------------------|------|-------------------|
| Shirley Greenwood | 532 | Shirley Greenwood |
| Millard Tucker | 509 | Millard Tucker |
| Norlan (Sub) | 486 | Norlan (Sub) |

| High Ind. Game | Game | Score |
|-------------------|------|-------------------|
| Shirley Greenwood | 532 | Shirley Greenwood |
| Millard Tucker | 509 | Millard Tucker |
| Norlan (Sub) | 486 | Norlan (Sub) |

| High Team Series | Game | Score |
|-------------------|------|-------------------|
| Shirley Greenwood | 532 | Shirley Greenwood |
| Millard Tucker | 509 | Millard Tucker |
| Norlan (Sub) | 486 | Norlan (Sub) |

| High Team Game | Game | Score |
|-------------------|------|-------------------|
| Shirley Greenwood | 532 | Shirley Greenwood |
| Millard Tucker | 509 | Millard Tucker |
| Norlan (Sub) | 486 | Norlan (Sub) |

| High Ind. Series | Game | Score |
|-------------------|------|-------------------|
| Shirley Greenwood | 532 | Shirley Greenwood |
| Millard Tucker | 509 | Millard Tucker |
| Norlan (Sub) | 486 | Norlan (Sub) |

| High Ind. Game | Game | Score |
|-------------------|------|-------------------|
| Shirley Greenwood | 532 | Shirley Greenwood |
| Millard Tucker | 509 | Millard Tucker |
| Norlan (Sub) | 486 | Norlan (Sub) |

| High Team Series | Game | Score |
|-------------------|------|-------------------|
| Shirley Greenwood | 532 | Shirley Greenwood |
| Millard Tucker | 509 | Millard Tucker |
| Norlan (Sub) | 486 | Norlan (Sub) |

| High Team Game | Game | Score |
|-------------------|------|-------------------|
| Shirley Greenwood | 532 | Shirley Greenwood |
| Millard Tucker | 509 | Millard Tucker |
| Norlan (Sub) | 486 | Norlan (Sub) |

| High Ind. Series | Game | Score |
|-------------------|------|-------------------|
| Shirley Greenwood | 532 | Shirley Greenwood |
| Millard Tucker | 509 | Millard Tucker |
| Norlan (Sub) | 486 | Norlan (Sub) |

| High Ind. Series | Game | Score |
|-------------------|------|-------------------|
| Shirley Greenwood | 532 | Shirley Greenwood |
| Millard Tucker | 509 | Millard Tucker |
| Norlan (Sub) | 486 | Norlan (Sub) |

| High Ind. Game | Game | Score |
|-------------------|------|-------------------|
| Shirley Greenwood | 532 | Shirley Greenwood |
| Millard Tucker | 509 | Millard Tucker |
| Norlan (Sub) | 486 | Norlan (Sub) |

| High Team Series | Game | Score |
|-------------------|------|-------------------|
| Shirley Greenwood | 532 | Shirley Greenwood |
| Millard Tucker | 509 | Millard Tucker |
| Norlan (Sub) | 486 | Norlan (Sub) |

| High Team Game | Game | Score |
|-------------------|------|-------------------|
| Shirley Greenwood | 532 | Shirley Greenwood |
| Millard Tucker | 509 | Millard Tucker |
| Norlan (Sub) | 486 | Norlan (Sub) |

| High Ind. Series | Game | Score |
|-------------------|------|-------------------|
| Shirley Greenwood | 532 | Shirley Greenwood |
| Millard Tucker | 509 | Millard Tucker |
| Norlan (Sub) | 486 | Norlan (Sub) |

| High Ind. Game | Game | Score |
|-------------------|------|-------------------|
| Shirley Greenwood | 532 | Shirley Greenwood |
| Millard Tucker | 509 | Millard Tucker |
| Norlan (Sub) | 486 | Norlan (Sub) |

| High Team Series | Game | Score |
|-------------------|------|-------------------|
| Shirley Greenwood | 532 | Shirley Greenwood |
| Millard Tucker | 509 | Millard Tucker |
| Norlan (Sub) | 486 | Norlan (Sub) |

| High Team Game | Game | Score |
|-------------------|------|-------------------|
| Shirley Greenwood | 532 | Shirley Greenwood |
| Millard Tucker | 509 | Millard Tucker |
| Norlan (Sub) | 486 | Norlan (Sub) |

| High Ind. Series | Game | Score |
|-------------------|------|-------------------|
| Shirley Greenwood | 532 | Shirley Greenwood |
| Millard Tucker | 509 | Millard Tucker |
| Norlan (Sub) | 486 | Norlan (Sub) |

| High Ind. Game | Game | Score |
|-------------------|------|-------------------|
| Shirley Greenwood | 532 | Shirley Greenwood |
| Millard Tucker | 509 | Millard Tucker |
| Norlan (Sub) | 486 | Norlan (Sub) |

| High Team Series | Game | Score |
|-------------------|------|-------------------|
| Shirley Greenwood | 532 | Shirley Greenwood |
| Millard Tucker | 509 | Millard Tucker |
| Norlan (Sub) | 486 | Norlan (Sub) |

Scouts have rally

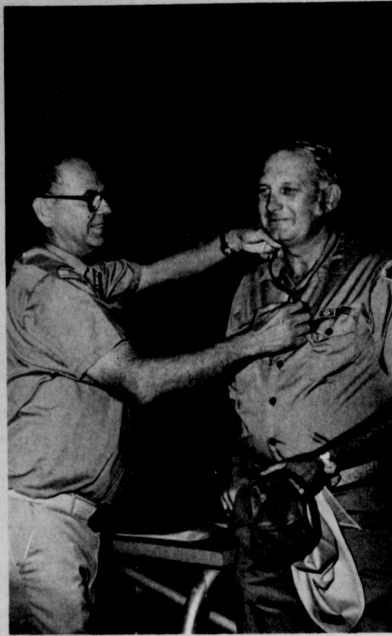

Bob Farr assisted Harry Stumpf with 551 responsibilities for five years before Harry stepped down and Bob became the Head Scout Master. Above Harry presents Bob with the "Walking Wood Badge Award", a treasured honor for an adult scout.

The Boy Scouts Adobe Walls Council here in Spearman held a new membership drive Monday. Lehman Holder, Scout District Representative, was in Spearman for the activities which included talks to different groups at the schools explaining scouting to prospective new-comers.

The day was capped off with a rally meeting at the Swimming Pool Park Monday evening at which time the new members were accompanied by their parents for registration and induction into the Scouts.

Keys "Flea Market" Planned

The Keys, Oklahoma Lions Club has scheduled their annual flea market sale. It will be October 1 and 2. Hours for the Saturday sale will be from 9 a.m. to 8 p.m. and for Sunday will be 9 a.m. to 5 p.m.

You may buy, sell or trade. Table reservations are \$6.50 for the entire show. They may be set up on Friday afternoon. Reservations may be obtained by writing: Keys Lions Club, Box 45, Keys, Okla. 73947 or phone 405-546-2941 or 405-546-4681.

There will be door prizes, refreshments and a host of

things that he has his scouts to do. He walked 18-20 miles a day, all week. While in the program the scout master writes himself a "ticket" (a list of things he intends to do over a period of the next six months).

After returning home Bob completed his "ticket" under the counseling of Harry Stumpf.

Harry, who is also a "Wood Badge" holder, presented the award to Farr.

Never pour water or any other fluid down the throat of an unconscious person.



To coat a food in aspic both should be very cold and the aspic barely liquid. Chill between coatings.

Local Share of National Debt, \$1,277,000

NEW YORK, Sept. 17 - What effect will the recent action of Congress, raising the ceiling on the national debt by \$75 billion, have on Hansford County residents?

How much of the money that the Federal government is collecting this year from the local area, by way of income taxes, excise taxes and the like, is needed to meet the annual interest charges on that debt, which is now in the neighborhood of \$700 billion?

The local share of these carrying charges is approximately \$1,277,000. It is estimated that covers only the interest on the debt. It does not reduce the principal at all.

The debt itself has been growing by leaps and bounds over the years. At one time, going back to 1940, it was only \$42 billion. This was equivalent to \$320 per capita nationally. By 1960 it was up to \$291 billion, or \$1,585 per capita nationally, and by 1970, to \$383 billion, equal to \$1,880.

Now, at \$700 billion, it works out to \$3,240 per every man, woman and child in the country. Were there any plan to pay off that debt, which there isn't, that is how much would be involved.

As for the interest on the current debt, it amounts to some \$40 billion a year. That is just about the total provided for in the budget for health services. Residents of Hansford County, in line with their normal share of the national tax burden, are now paying close to \$610 per family toward the annual interest charges. It is estimated.

This is 118 percent more than was called for in 1970, when the carrying costs were only \$18.3 billion a year.

The recent increase in the debt ceiling, requested by the Administration and approved by Congress, brings the allowable debt limit to \$775 billion. Continued deficit spending has

made it necessary. There is little concern among economists, however, over the rise in the nation's debt. They point out that the economy has also been expanding over the years and that the debt today, relative to the gross national product, is less than it was a decade or two ago.

Social Security Rep Schedule

A field representative of the Social Security Administration will be in Spearman at the courthouse on Thursdays from 10 to 11:30 a.m. on October 13, 27, November 10, 17 and December 8 and 22.

He will help you on any matter relating to social security, supplemental security income or Medicare. You may also obtain service by going to the Social Security Office at 1541 North Hobart Street, Pampa, or by telephoning 669-3381 (area code 806) between the hours of 9 a.m. and 4:45 p.m., Monday thru Friday (except national holidays).

A representative is available to explain the provisions of the Social Security Act and answer questions at meetings of farm groups, unions, and other interested organizations. There are no charges for any of these services of the Social Security Administration.

High School Rodeo News

Three Spearman High School students participated in the Booker Rodeo over the week end. Chris Randall entered the Bull Riding, Stacy Cook was in Barrel Racing and Goat Tying, and Hale Reed Team Roping, Goat Tying, and Break-away-

roping. Halee who is the Tri State Rodeo Queen this year, placed second in the Break-away-roping event in Booker. We congratulate all three of the Spearman representatives for their effort and a special congratulations goes out to Halee. Halee will be going to Pampa to participate in their rodeo this weekend.



Sherwood Says

We were able to throw the ball better this week with good pass protection, and we caught the ball well. In the offensive line we had outstanding play by Chris McClellan, Todd Brock, John Reneau, and Scot Martin. On the defensive line we were given excellent efforts from David Ortega, Twaine Friemel, and Jed Miesner. We also had good play out of our defensive linebackers, Pete Garcia, Benny Rodriguez, Tommy Barber, Hector Trevino, and John Reneau. Our linebackers intercepted one pass and hurried Fritch's passer some.

I would like to stress that Sanford-Fritch will be a very strong contender in their district this year. They were really a better ball club than the score indicated.

Our toughest game so far this year is coming up against Stinnett. They are the strongest team we will have seen as far as personnel are concerned this year.

To purchase your stadium bags call Glenda Guthrie at 659-3424. Verna Strawn 659-3374.

GAME NUMBER FOUR

It was the eight o'clock whistle
The game was to begin;
Sanford-Fritch had the ball,

Hoping to come up with the win,
Our bunch was all ready,
Many fans there to see;
Exciting was the game,
Close as any could be,
Offense began to move, and the
Mighty defense held 'em in tow;
In the fourth it was won,
Now we move to three and O,
Game number four is on tap,

Stinnett will come to town;
Our crowning will be done, an
Undeafed will go down,
Enjoying their success,
Lynch have pride in their veins;
Creaking a fever,
Having incentives to gain.

Spearman has no intentions,
To let the rattlesnake strike;
It's Angry Purple's night out,
No one has seen of the like,
Now when you take to the field,
Elevate your record up;
The very best to each of you,
Take home the victory cup.

SHUGART COUPON
Lil' Lynx Shoppe
312 MAIN
WEDNESDAY, SEPT. 21

9
WALLET SIZE
COLOR PORTRAITS
99¢

ASK
FOR
FREE
8 x 10
OFFER

Extra charge
for
GROUPS

HANSFORD COUNTY'S ENTERTAINMENT CENTER
LYRIC THEATRE
PHONE 659-2812

"BRACE YOURSELF FOR 'BLACK SUNDAY'! IT IS WITHOUT DOUBT, THE FINEST ESPIONAGE THRILLER OF RECENT YEARS!" — Judith Crist, Saturday Review

BLACK SUNDAY
SEPTEMBER 21 THRU SEPTEMBER 27

ONE SHOW MON.-TUE.-THURS. 7:30 P.M.

SUNDAY MATINEE 2 P.M., SEPTEMBER 25

ROLLERCOASTER
is a suspense melodrama of the sort that Alfred Hitchcock does best."
Vincent Canby
NEW YORK TIMES

ROLLERCOASTER
is an articulate well polished piece of cat-and-mouse suspense whose derivation is from Hitchcock."
Charles Champlin
LOS ANGELES TIMES

ROLLERCOASTER
"...the suspense is skillfully created."
David Sheehan
KNET-TV, Los Angeles

ROLLERCOASTER
A MAJOR MOTION PICTURE
THEATRE PRESENTATION

NOW SAVE \$1.00 ON NEW Hanes Understatement™
Ultra Sheer pantyhose & panties in one.

The right look for today's clingy fashions is Understatement. And now — between September 23 and October 1 — is the right time to buy them at the low price of \$2.50.

Understatement's sheer, shaped Ultra Sheer legs give your legs a look of smooth, silky elegance. And the panties combine a subtle diamond pattern with the comfort of a cotton crotch.

Take advantage of this limited offer. Indulge yourself with the pantyhose that show off your legs, knit into panties that don't show at all. New Hanes Understatement.

MASSAD'S 214 MAIN SPEARMAN

REMEMBERING...

By BILL D. BROOKS

PICKIN'S SHELLIN'
We generally planted a couple of long rows of black-eyed peas at the edge of the cotton patch. We really liked to eat them but I've heard that in some parts of the country they are used only for cattle feed. I think those people are missing something. Peas and cornbread were all we had for lots of meals and of course New Years Day just wouldn't be complete without a big pot of black-eyed peas cooked with a silver dollar.

We usually carried a bushel basket down the rows to put the peas in but a brown paper bag, a three gallon pail or a gathered-up apron worked just as well. As I picked I constantly ate raw peas. I loved them. I could have made a meal of them any day, but Mother would say, "Son you're going to get a belly ache if you don't quit eatin them things that-a-way." I don't think I ever got sick from eating peas but I sure lost my stomach from eating green apples once.

You soon learned which peas were ready to pick. Some would not be mature enough, you left these for later. Some would be too mature but they had to be picked so the plants would

keep bearing. These were usually kept and dried for use the next year. A few vines would give you plenty for one family so neighbors were always welcome to pick from your patch — no charge of course.

You had to watch out for wasps and even an occasional snake among the vines but even so I liked picking better than I did

shelling. We'd wait until the cool of the evening then gather around the basket with a big pan or bowl. You'd grab up a double handful, put 'em in your pan and start shelling. If a pea was matured just right you could pull the string on one side all the way down just like a zipper and the peas would tumble right out. But more often than not the string wouldn't pull at all or if it did the peas would stick in one side of the hull. Peas that hadn't matured were called "snaps". You

didn't shell snaps, you just broke them into pieces about an inch long and cooked them that way in an oil. Snapping was easier than shelling so I sought out the snap kind for my pan. But often the ones I snapped were big enough to shell and Mother would make me go back and pick those out and shell them anyway.

It was always easy to see who was the best pea sheller by how many they had in their pan but Mother was usually the winner around our house.



1977 Christmas Stamps To Be Issued October 21

The U.S. Postal Service announced today that the 1977 Christmas stamps will be issued October 21 in separate locations. Both of the Christmas stamps

are being printed in the regular stamp size (100 stamps per pane) rather than the standard commemorative size in order to reduce the cost of the multi-billion stamp printing.

The stamp showing General Washington kneeling in prayer at Valley Forge during the winter of 1777-1778 will be issued at Valley Forge, Pennsylvania.

The design by Stevan Dochow is based upon a painting by J.C. Leyendecker which appeared as a Saturday Evening Post cover in 1935. Dochow also is known for Saturday Evening Post covers, having had paintings on more than 100 of them. The first day of issue ceremony will be conducted at the Valley Forge National Historical Park near the restored building which Washington used as his headquarters during the encampment at Valley Forge.

The second Christmas stamp, featuring holiday mail in a rural mailbox against a snowy background, will be issued at Omaha, Nebraska. Designer of this stamp is Doli Tingle, of Westport, Connecticut. She also designed the popular needlepoint Christmas Tree stamp of 1973.

Choice of the Leyendecker painting as the basis for a 1977 stamp reflects the Continental Army having spent Christmas at Valley Forge 200 years ago.

After an unsuccessful effort against the British at Germantown, General Washington and his troops retreated to Valley Forge to spend the winter. Two days before Christmas, 1777, he wrote: "We have this day no less than 2,873 men in camp unfit for duty because they are barefooted or otherwise naked..." It was a winter of severe hardship and semi-starvation.

Now a familiar sight, the rural mailbox was brand new in 1896. It represented an important link with the outside world for farming families who were frequently isolated and lonely. Rural Free Delivery gave stimulus to the great American system of roads and highways and is still a vital link today for rural Americans.

Similar to the Currier & Ives Christmas stamp of 1976, the Washington at Valley Forge stamps will be printed on the gravure portion of the new webbed eight-color combination gravure-intaglio press installed last year at the Bureau of Engraving and Printing (the intaglio portion of the press will not be used for this issue), while the mailbox stamp will be printed on the standard gravure press.

Although both Christmas stamps will be printed via the gravure method, the presses used will give each issue a distinctive appearance when viewed in panes.

The mailbox stamp will be printed in the standard four pane layout with five plate numbers in the usual positions on each of the four panes and "Mr. Zip," "Use ZIP Code" and "Mail Early in the Day" appearing in the usual location on the selvage. The Washington at Valley Forge sheet format will be markedly different, however.

While the new press will produce sheets made up of four panes, the panes will lack selvage on two sides due to there being no horizontal or vertical gutters. The two panes making up the left half of each sheet will be bordered on the left by a vertical selvage strip. The two panes making up the right half of the sheet will be bordered on the right by a vertical selvage strip.

In addition to this difference,

plate numbers on Washington at Valley Forge panes will "float". They will move progressively up and down the selvage from pane-to-pane because each full rotation of the gravure cylinders will print two panes plus three rows of stamps.

Besides "floating" plate numbers and the absence of gutters, Washington at Valley Forge panes will not feature the familiar "Mr. Zip," "Use ZIP Code" and "Mail Early in the Day" on the selvage.

Ronald C. Sharpe, of the Bureau of Engraving and Printing, modeled both stamps. The image size of both stamps is .75 X .87 inches or 19.05 X 22.09 millimeters. The colors of the Washington at Valley Forge stamp are yellow, red, blue, black and red line, while the colors of the mailbox stamp are red, brown, gray, green, and black.

Procedures for ordering first day cancellations are as follows: Customers affixing stamps. Customers may purchase their own stamps at their local post offices and affix them to their own envelopes. All envelopes must be addressed and payable return address labels are recommended for this purpose.

Stamps must be affixed in the upper right corner of envelopes approximately one quarter in from the top and one quarter inch from the right edge. Return addresses should be placed on the right side of the envelopes at least 5/8 of an inch up from the bottom. A filler of postal card thickness should be inserted in each cover. Not later than November 5 -- orders must be postmarked by that date -- the envelopes may be forwarded to "First Day Cancellations, Postmaster, Valley Forge, PA 19481" (or "Omaha, NE 68108" for the mailbox stamp) for cancellation and return through the mailstream. No remittance is required. Covers sent to either first day city for cancellation must bear the stamp issued in that city. They may also bear the Christmas stamp issued in the other city, or any other previously issued mint stamp.

Covers sent to either city bearing only the stamp issued in the other city will be returned unsorted.

Postal Service affixing stamps. Except for affixing stamps and addressing orders, follow the procedures listed above. Address order as follows: -- "Valley Forge Stamp, Postmaster, Valley Forge, PA 19481"

-- Mailbox stamp is thirteen cents per stamp to be affixed to covers. The Postal Service will affix only the stamp being issued in the first day city to which orders are addressed. Do not send cash. Personal checks will be accepted as remittance for orders up to the limit of 200 covers. Postage stamps are unacceptable as payment. Orders must be postmarked no later than November 5.

Are Vice Presidents elected include T. Paige Carruth, Ph.D., Canyon, Area I (of which the Hansford Unit is a part); Carl Norton, Waco, Area II; D. P. McClure, Corpus Christi, Area III; Mrs. Jack Clarke, Jr., Conroe, Area IV; Weldon Hays, Greenville, Area V; and Garland Dummit, M.D., Fort Worth, Area VI.

Dr. Cheek is a twenty-one year volunteer who has served as District 21 Medical Director at Large; as a member of the Division Medical and Scientific Committee; and as chairman of the Division Service and Rehabilitation Committee. He is also a longtime Dallas Unit volunteer who has been involved in programs ranging from being chairman of the Walter Hagen Golf Tournament, as an advocate and pioneer in the Reach to Recovery Mastectomy Rehabilitation program, Self-Examination educational efforts, and often as a member of Professional Education Traveling Teams.

Dr. Cheek received a B.A. degree from Texas Tech. his M.D. from the University of Texas Southwestern Medical School; and a M.S. in Surgery from Baylor University. He is a Fellow in the American College of Surgeons and Diplomate-American Board of Surgery. ACS Senior Vice President for

The City of Spearman received a check from the State Comptroller for the city sales tax for \$14,928.72 for the third quarter of the year. This brings the sales tax figure to \$70,704.09 for 1977 payments to date. In comparison 1976 payments to this date were \$69,517.84 with an increase of 01.00% over last year.

The City of Graver received a net payment for this period of \$4,240.22 bringing the net payment in 1977 to \$17,231.37. 1976 payments to date were \$17,250.52.

State Comptroller Bob Bullock said Thursday that some 880 Texas cities have been mailed checks totaling \$57.6 million as their share of the one percent city sales tax for September. These checks raise to \$263.6 million the total that has been rebated to the cities to date this year, up from \$229.7 million for the same period last year. This is a 14.7 percent increase.

Dallas doctor is ACS Prexy

J. Harold Cheek, M.D. of Dallas was elected President of the Texas Division of the American Cancer Society during the 32nd Annual meeting of the membership held this summer at the State Convention of the American Cancer Society. Russell Perry of Dallas was re-elected Chairman of the Board.

Other officers included Gerald L. Woolam, M.D. of Lubbock, President-elect; Larry K. Fuller of Borger, Vice Chairman of the Board; Mrs. Irene Wischer of San Antonio, Secretary; and Glen Soderstrom of Amarillo, Treasurer.

Twenty-five year award recipients were Hansford Unit's Freeman Barkley of Spearman; Mrs. Ed Mann of Loreo; Mr. and Mrs. T. J. Watkins of Llano; Mrs. Murphy Chatagner of Fort Arthur; and Mrs. Lewis Spears of Austin.

The Statesman and Reporter offer congratulations to our Freeman Barkley who has worked 40 uniting with the Hansford Unit of the American Cancer Society for these past twenty-five years and has served as Treasurer for the Unit for a number of years!

So you see fat?

AUSTIN, Texas (Spl.) — It may not be scientific, but a University of Texas nutritionist suggests the old mirror test to determine if one is overweight.

"Take off all your clothes," says Dr. RoseAnn Shorey, "stand in front of the mirror, and if you see fat, you see fat."

She says obesity generally is not the result of gluttony but of small daily intakes — "only 100 calories a day, a glass of wine, a bottle of beer, five crackers..."

Among her tips for weight reduction are changing eating habits.

OPEN 24 HOURS

ALLSUP'S
CONVENIENCE STORES

PRICES GOOD
SEPT. 22, 23, 24, 27

OPEN 24 HOURS

MUSTARD
SHURFRESH 16 OZ. JAR **39¢**

Marshmallow KRAFT MINIATURE
10 1/2 OZ. PKG. **33¢**

MARGARINE
SHURFRESH 1 LB. PKG. **49¢**

BORDENS HOMO OR CHOCOLATE MILK
2 FOR **59¢** PINTS

Marshmallow Creme
KRAFT 7 OZ. JAR **39¢**

HOT COOKED FOODS

- BBQ CHICKEN
- HOT LINKS
- BOURNITO
- GERMAN SAUSAGE
- BBQ BEEF SANDWICHES
- BBQ RIBS
- BOLD LINKS
- CHILI DOGS
- BOLD BEEF SANDWICHES

YOGURT
BORDENS **4 FOR \$1** 8 OZ. CTN.
ASST. FLAVORS

FRANKS
WILSON 12 OZ. PKG. **59¢**

JAM
BAMA STRAWBERRY 2 LB. JAR **89¢**

DINNERS
SHURFRESH MACARONI & CHEESE **5 FOR \$1**

SHERBET
1/2 GAL. BOUND CTN. **\$1.09**

FLOUR
SHURFINE 5 LB. PKG. **39¢**

BORDENS MIX OR MATCH WHIPPING CREAM OR HALF & HALF
39¢

SHOP ALLSUP'S FOR POCKET PLEASING BUYS!

SHOP THE FRIENDLY, CONVENIENT ALLSUP'S STORE NEAR YOU

Increase your profits

WESTERN AG SALES CO., INC.

DRYERS STORAGE

The three temperature "Sensor" Automatic Dryer utilizes a ten inch compartmentalized grain column permitting more air flow and uniform drying. Unique air-floil blade design produces more Cubic-Foot of Air per Minute (CFM) at low horsepower. Ram Jet Burner/Plenum for more efficiency. Many sizes available - some sizes in stock.

Meets the needs of both small and large operators. Heavy duty wall stiffeners resist downward pressures and are computer-designed to support drying loads and stirring devices. Easily adapted to include any number of bins and any size drying capacity. Your dealer can help you plan for the grain drying and storage you'll need.

AUGERS

Galvanized, seamless welded tubes provide greater strength and durability. Pre-Assembled to save you time and to eliminate parts shortages. Choose the power that's right for you, gasoline, electric, P.T.O. Hydraulic. Features include heavy channels, long drive, heavy-duty flight, heavy duty shaft, self-aligning bearings, high quality gear box.

Western AG Sales Co., Inc.
Call: Wilton Green
659-2596 Spearman, Texas

\$\$\$ GRAIN MANAGEMENT SYSTEMS — "THE PROFIT MAKERS" \$\$\$

305 W. KENNETH



Many Texans on limited incomes are attempting to keep up with their affluent neighbors by buying junk foods. The result is poor nutrition, says the Texas Department of Health.

This problem and many more concerning nutrition will be discussed by international experts at the most comprehensive public health nutrition conference in Texas history September 19-22 at Austin's Sheraton Crest Inn.

The conference offers a unique chance for physicians, nutritionists, nurses and health practitioners to discuss nutrition as key to better health throughout the life cycle. The conference is being sponsored by the Department of Health and the Texas Public Health Association.

"Two main goals will be emphasized," says Dr. P. Cliff Price, Chief of the Bureau of Personal Health Services of the Department. "The first objective is to set the trend for nutrition as a viable part of total health care planning for an individual. The second goal is to develop standards or policies, together with recommendations, for implementing nutritional services in all areas of public health."

One of the programs to be discussed at the conference will be the Supplemental Feeding Program for Women, Infants, and Children, simply called "WIC." For the past three years the Department of Health has operated the special nutri-

tion project, under funding from the U.S. Department of Agriculture.

"Lots of people on limited incomes really aren't aware of the right foods to eat. They often to compete with their neighbors who are better off financially by buying snack items. The long range goal of the WIC Program is to educate those on low incomes as to the wiser food choices that will keep them healthier," says Catherine E. Litterer, nutrition consultant with the TDH Maternal and Child Health Services, which administers the program.

The WIC Program serves a limited clientele. Eligible recipients may include pregnant women, infants under one year old and children up to their fifth birthdays. Those within these categories who apply for WIC services get a health assessment by a nurse, doctor or nutritionist to see if they are "a nutritional risk." This means they may not be getting enough food, or the right kinds of food.

Those under the WIC program are not just given advice and counseling, but are given specific food items free. The foods can be picked up at cooperating retail grocery stores, or, in some areas, they can be delivered directly to the recipient's home.

"The food items have been selected according to the nutrients available in them. The supplemental foods include milk products, cheese, eggs, iron fortified cereals, vitamin C enriched fruit and vegetable juices and iron-fortified infant formula," said Ms. Litterer.

The Texas WIC Program has an authorized caseload of 61,521 and provides assistance through 36 local agency projects operating in 63 Texas counties. The average stay on the program for participants is 19 - 22 months.

"Once a woman or child is approved in a clinic for the program, we ask them to return every six months. We want to check the progress they are making," says Ms. Litterer.

"The goal of the program is to have healthier infants, mothers and children, and the nutritional aspects of health are being emphasized. Training nutritionists counseled with all participants. Lack of physical and mental attainments of nutritionally deprived youngsters has drawn the increasing attention of public health officials in the past few years," she said.

Special invitations to the Austin Conference have been extended to people representing agencies with nutrition programs.

"We feel that the time has come to develop cooperation and coordination between agencies in order to utilize personnel more effectively while working together to reach goals developed by the conference," says Dr. Price.

In line with this, representatives of local, state and federal agencies, together with a representative from the public, will organize into teams during the

conference. The teams will listen to speakers, evaluate their presentations and then develop policies and guidelines for implementing nutritional care programs.

Dr. William J. McGanity, professor and chairman of the Department of Obstetrics and Gynecology, University of Texas Medical Branch, Galveston, will coordinate the teams.

Proceedings of the conference will be published within 90 days of the conference containing abstracts of each presentation and recommendations and guidelines for nutritional care. The theme of the conference—"Nutrition Throughout the Life Cycle"—will be carried in speakers topics in such areas as pre-natal nutrition, pediatric nutrition, nutrition for adults, and nutritional needs of aging population.

The importance of nutrition in certain diseases, such as diabetes and cardiovascular ailments, will also be spotlighted, said Dr. Price.

PSU Homecoming Planned

Homecoming activities at Panhandle State University will be held Saturday, October 15 and the theme for this year is "How the West Was Won."

Student Senate committees have been working on the various activities for the homecoming and contacting clubs, organizations on campus and inviting groups from off campus to take part in the celebration.

Registration of PSU alumni and campus organization reunions will begin at 9 a.m. in the Student Union initiating the day's activities. The alumni newsletter is being mailed this week listing their activities.

At 11 a.m., a parade consisting of floats, high school bands, riding clubs, old cars and horse and buggies as well as some new added attractions will commence near the Oscar Williams Fieldhouse.

Cash prizes of \$300, \$200, \$100, and \$50 will be awarded to the top four float entries with the top high school band, old car and horse and buggies receiving a trophy. At noon a barbecue will be held until 1 p.m. in the student union.

The Miss Aggie Princess pageant will begin at 2 p.m. in the Hughes-Strong Auditorium. Miss Leisha Harris from Laverne was the 1976 Miss Aggie Princess and Mary Hawthorne of Dumas was 1st Runner-up, and Lisa Nelson was 2nd Runner-up.

From 5 p.m. to 6:30 p.m. a candlelight buffet will be held in the Student Union cafeteria.

A pre-game show is being planned for 7 p.m. with the PSU Aggies and the Northwestern Rangers clashing at 7:30 p.m. The 1977 Homecoming queen will be crowned during the half-time ceremonies. Preliminary voting for Homecoming queen by the entire PSE student body is being scheduled for Oct. 27-29. Another vote will be taken for the top five candidates the week of Homecoming. Miss Debbie Crawford from Stratford, TX was the 1976 Homecoming Queen.

Immediately following the gridiron battle, a rock dance and a country-western dance will be held in the Student Union ending at 1 a.m.

The Navy Recruiting office in Amarillo has already entered a float, and KGNC Radio will display its new blimp.

Quick Quiz!

Q. Will deregulation of natural gas result in conservation of existing supplies?

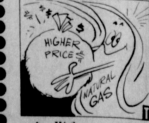

A. Higher natural gas prices will lead to more efficient energy use. Because the fuel has been artificially regulated at prices below its commodity value, excessive use and waste has resulted. As gas is priced at its unregulated value in a free market, consumers would demand less simply because prices would begin to climb. And as natural gas reaches a realistic competitive level with other fuels, industrial customers will likely use it only when its special qualities cannot be found in substitute fuels. How will greater energy efficiency be achieved? One step is to deregulate natural gas prices.

"A man of 60 has spent 20 years in bed and over 3 years in eating." - Arnold Bennett

Poison Pen Predicts



The Lynx will host Stinnett at homecoming Friday night and squash the "sneaky snakes".

Graver will travel to Teshoma and return with a victory.

Perryton goes to Caprock and should come home undefeated still.

Shamrock will journey to Chillicothe and will come home with the first win of the season.

Dalhart will have no trouble with Stratford on the Ellis' homeground and Clarendon will be out looking for revenge after losing to Stinnett and should rule out on their own territory against Boys Ranch.

Panhandle and Phillips will have some kind of battle but I'll go with our I-AA foes and pick Panhandle.

River Road will lose their third in a row to Fritch and Canadian will even up their home-loss column by winning over White Deer.

Texas Tech will host Texas A&M and drop one, while SMU will also lose one to Tulane in front of the home crowd.

WTSU will not be able to handle North Texas State there, and TCU will continue their losing streak having to cope with USC this week.

Baylor and Nebraska will have some kind of a ballgame but I'll go with the Bears.

The Cowboys will have their hands full with the up and coming New York Giants, but Dallas will be tough to beat at home.

Don't judge a speaker by the way it looks, judge it by the way it sounds. Some of the best speakers on the market are designed with one purpose in mind—to duplicate live sound in the most efficient way.

Citizens of Tomorrow



Kortney Jay [9½ mo.] Children of Mr. & Mrs. Kerry Henton



Ginger [6], Laura [2½] & Carrie [1] Children of Mr. & Mrs. Bob Pearson

COMPLIMENTS OF WOLTZ STUDIO



Earla [8] & Jeffrey [5] Children of Mr. & Mrs. Earl Spencer

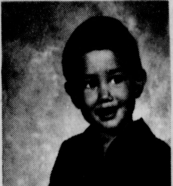

Julian David [2] Child of Mr. & Mrs. Julian Rodriguez, Jr.

Art Book Being Published

COLLEGE STATION—Impressions of the Texas Panhandle, featuring reproductions of 64 paintings by University of Texas art professor Michael Frary, has been published by the Texas A&M University Press.

The 112-page book (\$24.50) is the second publication in The Joe and Betty Moore Texas Art Series. Mr. and Mrs. Moore of Austin and Midland, gave the Texas A&M publishing house \$75,000 in 1975 to establish the series of art books interpreting

the various regions of Texas. In addition to the full-color reproductions of the watercolors, the book includes the artist's observations reflecting back on his travels through West Texas while gaining inspirations for the publication.

"Today, thousands of travelers go through the Panhandle on six-lane highways at a steady speed, wondering, as I formerly did, if they will reach Tucuman by nightfall, or indeed if they will ever get out of Texas," notes Frary, who has taught at

UT since 1952 and had his work widely exhibited. "They should spend a night under the sky in the r'e'lo Duro. Then, when they listen to the stars and dream about the Comanches and buffaloes, the early settlers and longhorns, they too will begin to know the Panhandle and to feel the raw essence of the land. It is a stirring, a magical experience."

***** Washington's estate at Mt. Vernon comprised 2700 acres.

Don't let your dreams be washed away. Start saving with us today.

Have you started to think about building or buying your very own "castle"? If so, then open a savings account with us now.

You know you'll get a high interest rate with us, which means a solid return on your money. What's more, it's good to know your money grows every day because the interest you earn is compounded.

And once you have saved enough for that down payment, we'll help you finance the entire transaction. But don't delay. Start saving today.

Welcome to Homecoming

Interstate

Savings & Loan Association

322 Main Spearman, Texas

We are closing at our present location in Plains Shopping Center at 5:30 p.m., Saturday, September 24th. Payment on account can be mailed to 723 W. 7th, Spearman, Texas.

We will accept inquiries by phone at 659-3044 or 659-3701.

Announcement of the opening in our new location will be made in approximately two weeks

Beedy Furniture Co.

1978 CHEVETTES ARE HERE



They're a lot more car for a lot less money.*

Astounding, but true! The '78 Chevettets offer you even more car for less money than last year. We added 17 new standard features and still kept the price below last year's Chevette with the same equipment.

Here are a few of the new standard features included on the '78 Chevettet! For starters, you get a peppy 1.6 Litre engine. And an AM radio. For looks, there are items like white stripe tires, sport steering wheel, body side moldings, deluxe grille, wheel trim rings... more!

You get all this added to last year's standard equipment.

The '78 Chevy Chevettet. More than ever, it's a big value small car.

*Comparison of manufacturer's suggested retail price for a 1977 Chevettet Coupe with features now standard on a 1978 Chevettet Coupe.

HWY. 207 Gerald Heinrich's Excel-Chevrolet Olds., Inc. 659-2541

BUDGET BUYS!

LIGHT CRUST FLOUR
5 LB. BAG **39¢**

FRONTIER BATH TISSUE
6 ROLL PACK **79¢**

PEAK ANTI-FREEZE GALLON **\$2.69**

SUGARY SAM MASHED YAMS 16 OZ. CANS **5**

WHITE SWAN WHOLE TOMATOES 16 OZ. CANS **3**

GLEN PARK WHOLE KERNEL CORN 17 OZ. CANS **5**

"DAIRY CASE SPECIALS"
SOLID OLEO LB. **28¢**
BELL DAIRY SPECIALS
SOUR CREAM 8 OZ. CRTN. **3 FOR \$1**
CHIP AND DIPS 8 OZ. CRTN. **\$1**

FINE FARE FRUIT COCKTAIL 3/\$1
BODENS ORCHARD DRINK 64 OZ. BTL. **59¢**
*ORANGE *GRAPE *TROPICAL PUNCH

WE RESERVE THE RIGHT TO LIMIT QUANTITIES **U** PRICES GOOD THRU SEPT. 24TH
UNITED SUPER MARKETS
PERRYTON, TEXAS

49-OZ. Cheer 10¢ OFF LABEL **\$1.19**

KEN-L-RATION DOG FOOD 26-OZ. **3/\$1**

"UNITED MATURE BEEF!"
BONELESS STEW "EXTRA LEAN" CUBES OF BEEF LB. **98¢**

CUBED STEAK WASTE FREE BEEF LB. **\$1.68**

MATURE BEEF CHUCK ROAST **58¢**
BLADE CUT LB.

OCT. 1ST IS FINAL DAY TO REDEEM SPOTCHECK CARDS FOR STAMPS & CASH!

CASSEROLE PINTO BEANS 2 LB. BAG **39¢**

COUNTRY PRIDE FRYER PARTS
SPLIT BREASTS LB. **98**
DRUM STICKS LB. **89**
THIGHS LB. **89**

TYSON'S CHICKEN CORN DOGS 6 COUNT PKG. **49**

GROUND BEEF "GOOD QUALITY" FAMILY PACK LB. **65¢**
"LEAN CHOICE" QUALITY LB. **78¢**
"EXTRA LEAN" PREMIUM QUALITY LB. **88¢**

MRS. TUCKERS PRE-CREAMED SHORTENING 42 OZ. CAN **98¢**

ROUND OR RIB STEAK UNITED'S TRU-TENDR LB. **\$1.09**
KEEBLER ZESTA CRACKERS 1 LB. BOX **49¢**

"HEALTH AND BEAUTY AIDS"
EDGE SHAVING CREAM *REG. *LIME *MENTHOL CAN **89¢**
ULTRABAN II CLAIRESSSE ALL COLORS **\$1.99**

Free 5x7 Color Enlargement WITH YOUR ORDER FOR PRINT AND PROCESS COLOR PRINT FILM

"UNITED GARDEN FRESH PRODUCE"
POTATOES NORGOLD 10 LB. NO. 1 RUSSETS BAG **89¢**
ONIONS MEDIUM YELLOW 3 LBS. **39¢**
GOLDEN DELICIOUS APPLES NEW CROP EXTRA FANCY LB. **39¢**
CALIF. PEACHES LB. **49¢** CALIF. CELERY STALK **29¢**

"UNITED FROZEN FOOD BUYS!"
EL CHICO DINNERS *MEXICAN *SANTILLO **49**
KITCHEN TREAT POT-PIES *BEEF *CHICKEN *TURKEY 6 6 OZ. PIES **\$1**
KITCHEN TREAT MINI-PIES PEACH 6 6 OZ. PIES **\$1**

Eastern Star Holds Friendship Night

Spearman Chapter #721 O.E.S. held their Friendship Night September 27th at the Masonic Hall. The Worthy Matron Marjorie Collard welcomed the guests.

Guests were registered by Deta Blodgett and Grace Lyon, Past Matrons. The registration table was covered with a gold lame cloth centered with a bisque Angel in a ring of roses.

After the Worthy Patron John R. Collard, Jr. returned Grace, dinner was served in the dining room. The serving tables were covered with white muslin. Red satin bows were tied at the corner. An antique Cherub stand holding a crystal bowl containing creme and peach roses formed the centerpiece.

Bunches of green and tangerine colored grapes were placed around the base. Individual tables were covered with white cloths, centered with crystal vases holding red roses. Dinner consisted of assorted salads, turkey, ham, chicken casseroles, assorted vegetables, dessert with tea and coffee.

The Spearman High School Choir Director, Mr. Travis Angel, and his wife, Charlotte, gave a beautiful program. Mrs. Angel sang "My Faith Still Holds, I Find No Fault With Him". Mr. Angel sang two solos, "There's A Light at the End of the Darkness" and "The Blood Will Never Lose Its Power". Their duet was entitled "A Heart of Love". Mrs. Kent DePece accompanied them at the piano.

The Worthy Matron read regrets from Dumas #653 of District 2 Section 1, Shamrock #384 and Higgins #300 Chapters of Section 1 and Amarillo Chapters A, E, Shirley #986 and Bonita of Section 2. Chapters were represented by Nancy Brown W.M., Jim F. Brown W.P., Lois Conyers Cond., Woodrow Conyers, Marshall Rawlings P.P., Joy Rawlings P.M., Christine Adamson, Ruby Laughlin P.M., Reubin Laughlin P.P., Jessie Roberts P.M. of Alobe Walls #1059, Mary Margaret Baylor P.M. and Bud Taylor of Forger #811; Corinne Butchman W.M., Nellie Mave Killbuck Ass. Matron, Mary Lee Owen Ass.

Cond., D. J. W. Stephen W.P. and P. P. of Canadian #227; Pearl Knight W.M., Homer Creager P.P., Helen Creager Ruth of Stinnett #347; Marilyn Ridenour A.M., Bill Ridenour A.P., Sherri Ridenour, William A. Hassan of Dalhart #1051; Annie Lee Ford P.M. and Ruth, Violet Igou Ass. Cond., Myrtle Wrennall, Judy Kinley, Mary Shauli of Perryton #161; Ruby Ferguson of Lovington, New Mexico #35; Robbie Yates P.M. and P.G.M., Floy Yates, Evelyn Cooper, Lola Beall P.M., Rebecca Westerfield P.M. of Gruver Chapter of Stratford #960; Robert Arnold of Gruver; John R. Collard Jr. W.P. and P.P., Marjorie Collard

W.M. and P.M., Lometa Sparks P.M., David McIntyre, Catherine McIntyre Chaplain, Mildred Chamberlain P.M., Margaret Shedeck, Louie Sampson Adah, Don Hendricks Ass. Patron and P.P., Ceril E. Batton Sentinel, Fay Palmer Marshall and P.M., Coy Palmer P.P., Judy Black P.M., Nina Hendricks Ass. Cond. and P.M., Minnie Jones, Mary Hutton Ass. Matron, Grace Lyon P.M., Deta Blodgett P.M., Virus Wybanks W.M. and P.G.M., Floy Yates, W.M. and P.M., Lybannae Craig Secretary and P.M., Millie Craig Conductress and P.M. of Spearman #721.

Grand Officers and Officers of the Grand Chapter present were: Robbie Yates, Past Grand Matron, Grand Chapter of Texas Order of the Eastern Star; Ruby Laughlin, Chairman, Fraternal Friendship District 2; Reubin Laughlin, Masonic Noblieman; D. J. W. Stephens, Masonic Noblieman, Chairman; Jane Kinley, Chairman Time and Talent District 2 Section 1; Annie Lee Ford, Grand Page.

Mr. William A. Hassan presented the Worthy Matron of the Spearman Chapter with a hand-made gavel made from the Cedars of Lebanon. He had given an identical gavel to Mr. Collard when he was Grand Master of Masons in Texas in 1964.

Patron Coy Palmer was escorted to the Altar to sign the Chapter Bible. They served the Chapter with the station of Adah and Worthy Patron during the year of 1975-76.

The program for the evening was given by Louie Sampson who holds the station of Adah and her daughter, Fay Palmer, who read the history of Adah. They were also hostesses for the evening.

Delicious homemade cookies and sandwiches with tea and coffee were served to the following members: Marjorie Collard, John R. Collard, Jr., Minnie Jones, Millie Craig, Lybannae Maize, Thelma Scott, Mary Hutton, Ceril Batton, Wilma Clark, Catherine McIntyre, Judy Black, Coy Palmer and the hostesses.

The next regular meeting will be October 3.

Eastern Star Has Meeting

Spearman Chapter #721 O.E.S. held their regular meeting, September 5 for their regular meeting. Marjorie Collard, Worthy Matron, presided. The minutes of the previous meeting were read and approved.

A letter from Polly Dugger, Chairman of District 2 Time and Talent Committee, was read concerning the report of the Pink Ladies and Pink Ties service hours.

Nina Hendricks, Associate Conductress, reported on the amount of money raised at the rummage sale in August. The Worthy Matron expressed her desire to use the money for the purchase of chairs for the Star Pianos. A committee composed of Mary Hutton, Don Hendricks, and Lybannae Maize was appointed to report on the cost of the comfortable chairs.

A report was made on the annual birthday observance of the Eastern Star founder, Robert Morris. John R. Collard, Jr., Worthy Patron, gave a short history of Robert Morris-the Mason.

For the birthday observance, members brought covered dishes of vegetables and salads and desserts. Baked chicken was furnished by the hosts for a patio party at the home of the Worthy Matron and Worthy Patron. The following members enjoyed visiting after the meal: Minnie Jones, Betty and

Charles Ferry, Catherine McIntyre, Millie Craig, Ceril and Martha Batton, Coy and Fay Palmer and Grandson, Louie Sampson, Deta Blodgett, Judy Black, Lybannae Maize, Lometa and James Sparks, Mildred Chamberlain and the hosts John R. and Marjorie Collard.

Due to the conflict, the date for the joint Masonic and Eastern Star Thanksgiving date was changed from November 19th to November 12th.

Bills were read and approved. Invitations for Teas honoring Dorothy Vernon, Grand Examiner of District 2 and Wanda Smith, District Deputy Grand Matron of District 4, were read; and an invitation to a banquet honoring the Worthy Grand Matron, hosted by the West Texas Past Matrons and Past Patron's Association, was read by Secretary Lybannae Maize.

Members reported on their service hours. Deputy Grand Matron of District 2 Section 1, Gladys Jarrard, thanked the Chapter for their cooperation during the year in a letter read by the Secretary.

Members are invited to attend Friendship Nights at Perryton October 1st at 7:00 P.M. Come dressed old fashioned for dinner and for the Top 'O Texas, October 8th at 6:30 P.M.—go dressed western for dinner.

Conforming to the tradition of the Spearman Chapter, Past Matron Fay Palmer and Past

Patron Coy Palmer were escorted to the Altar to sign the Chapter Bible. They served the Chapter with the station of Adah and Worthy Patron during the year of 1975-76.

The program for the evening was given by Louie Sampson who holds the station of Adah and her daughter, Fay Palmer, who read the history of Adah. They were also hostesses for the evening.

Delicious homemade cookies and sandwiches with tea and coffee were served to the following members: Marjorie Collard, John R. Collard, Jr., Minnie Jones, Millie Craig, Lybannae Maize, Thelma Scott, Mary Hutton, Ceril Batton, Wilma Clark, Catherine McIntyre, Judy Black, Coy Palmer and the hostesses.

The next regular meeting will be October 3.

Collards Attend Conference

Mable Edwards. All the members participated in the program with Mrs. Loftin being in charge.

First Widdlower Arrangement went to Hollie Riley with Sunflowers; 1st Arrangement of marigolds went to Nellie Evans; and 1st rose Specimen went to Myrna Biggers.

Delicious refreshments were enjoyed by members, Mesdames: Annie Allen, Louise Archer, Myrna Biggers, Sammie Bishop, Deta Blodgett, Clara Buzzard, Mable Edwards, Nellie Evans, Mae Floyd, Sada Hoskins, Hazel Loftin, Hollie Riley, Margaret Shedeck, Cora Smith, Jewell Turner, Frankie Walker and guest Mrs. Cooksey from Austin daughter of Mrs. Loftin.

The next meeting will be October 3 at Martin's Steak Garden with Mrs. Shedeck serving as hostess.

Collards Attend Conference IRS News

Past Grand Master of Masons in Texas, John R. Collard, Jr. and Mrs. Collard recently attended the Twentieth Session of the Southwestern Masonic Conference held at the Sheraton Dallas Hotel. M. W. Herman Vinyard, Grand Master of Masons in Texas, served as Host.

Papers were presented by W. P. Lamb, Grand Senior Warden in Texas, with the discussion led by R. Furman Vinson, Deputy Grand Master; John F. Wartman, Senior Grand Warden, in New Mexico with discussion led by Herman E. Rose, Junior Grand Warden; Nelson, Deputy Grand Master in Arizona, led by W. Dean Tillotson, Senior Grand Warden; Robert E. Bass,

Junior Grand Warden in Oklahoma, discussion led by Wayne Miller, Senior Grand Warden of Oklahoma; and a paper read by Eddie L. Gardner, Grand Senior Warden in Arkansas, led by Grand Junior Warden.

M. W. and Mrs. Vinyard hosted a formal dinner and a luncheon.

The wives left early in the morning for a tour of Dallas and a luncheon at the famous Arthur's Restaurant. They also toured the Chapel of Thanksgiving.

Mrs. Vinyard was the hostess for the ladies.

Kaleidoscope Tours served refreshments before returning the ladies to their hotel.

Taxpayers who filed estimated tax on their 1977 income must pay their third quarter installment by Thursday, September 15.

The provision in the law for taxpayers to pay estimated tax in four equal installments that 75% of the tax should be paid by September 15 using declaration voucher 3 from the Form 1040-ES package, the Internal Revenue Service said.

Taxpayers whose anticipated income during 1977 has changed may have to file an amended declaration. Space appears in the estimated tax package to compute an amended estimate, the IRS said.

For more detailed information, taxpayers can obtain IRS Publication 505, "Tax Withholding and Declaration of Estimated Tax," available free from local IRS offices. Supplies of the Form 1040-ES package are also available from these offices.

"42" Club Meets

The '42 Club met Monday, September 19 in the home of Mr. and Mrs. Kent Guthrie.

Mrs. Toni Archer won high for the women and Lynn Cook won high score for the men.

Refreshments were enjoyed by members, Messrs and Mesdames: Bob Hohertz, Sonny Windom, Kent Guthrie, Ray Martin and guests Mr. and Mrs. Lynn Cook and Mr. and Mrs. Bobby Archer.

The next meeting will be October 17 in the home of Mr. and Mrs. Bob Hohertz.

Annual Hi-Plains Fed Beef Carcass Show Slated

The annual Hi-Plains Fed Beef Carcass Show will be held September 13-15 with the live judging to be at the Tri-State Fairgrounds, September 13th. The pens consisting of five heaves will be transported to and slaughtered at the Iowa Beef Processors, Inc., plant in Amarillo September 14th. The carcass judging will be Thursday morning, September 15th.

New Mexico, Oklahoma, and the Texas Panhandle will be represented by about 30 different commercial feedlots, according to Steve Messenger, agribusiness committee chairman.

The Texas Cattle Feeders Association will award \$1,000 to the feedlot manager producing the Grand Champion pen of five heaves. The individual owner of the winning pen will receive \$500.00.

A \$200.00 award will be given to the owner of the Grand Champion Carcass. The feedlot manager and owner producing the second place pen will also receive awards as will the second place carcass.

The awards banquet will be sponsored by the Southwest T-Bone Club Thursday night at the Big Texan Steak Ranch in Amarillo with ceremonies beginning with a social hour at 6:30 P.M. to be followed by dinner at 7:30 P.M. Reservations are \$10.00 per person and

Adult Basic Education Classes

The Spearman Independent School District, in cooperation with Region XVI Education Service Center, is sponsoring Adult Basic Education classes. The classes are designed for adults who have not finished high school.

The classes will be offered in instruction to achieve a certificate of high school equivalency. Instruction will also be given in Reading, Writing, English, and Arithmetic.

Name _____
Age _____

What was the last grade in school completed by you? _____

Signature _____

Texas Dairy Business Growing - June is Dairy Month and the dairy business is generally looking up in Texas. Total cash receipts from milk and cream reached \$347.4 million in 1976 compared to \$299.5 million in 1975. Texas currently boasts 320,000 dairy cows and 3,181 dairymen. These dairymen delivered an average of 3,148

Dahlia Flower Club Met

The Dahlia Flower Club met Monday, September 19 in the home of Mrs. Sada Hoskins with the meeting opened by the Pledge of Allegiance.

The Art Show Committee was appointed. They are: Antiques, Nellie Evans and Louise Archer; China, Deta Blodgett, Annie Allen and Jewel Turner; Miscellaneous, Cleo Denman and Sammie Bishop; Needlework, Hazel Loftin and Myrna Biggers; and Paintings, Sada Hoskins and

42 Club Meets

The '42 Club met Monday, September 19 in the home of Mr. and Mrs. Kent Guthrie.

Mrs. Toni Archer won high for the women and Lynn Cook won high score for the men.

Refreshments were enjoyed by members, Messrs and Mesdames: Bob Hohertz, Sonny Windom, Kent Guthrie, Ray Martin and guests Mr. and Mrs. Lynn Cook and Mr. and Mrs. Bobby Archer.

The next meeting will be October 17 in the home of Mr. and Mrs. Bob Hohertz.

Adult Basic Education Classes

The Spearman Independent School District, in cooperation with Region XVI Education Service Center, is sponsoring Adult Basic Education classes. The classes are designed for adults who have not finished high school.

The classes will be offered in instruction to achieve a certificate of high school equivalency. Instruction will also be given in Reading, Writing, English, and Arithmetic.

Name _____
Age _____

What was the last grade in school completed by you? _____

Signature _____

Texas Dairy Business Growing - June is Dairy Month and the dairy business is generally looking up in Texas. Total cash receipts from milk and cream reached \$347.4 million in 1976 compared to \$299.5 million in 1975. Texas currently boasts 320,000 dairy cows and 3,181 dairymen. These dairymen delivered an average of 3,148

IT'S TIME FOR THOSE LAY-ALWAYS

100% CASH WILL HOLD YOUR COYS TIL DECEMBER 15

SHOP NOW WHILE SELECTION IS GOOD!

★ BLANKETS

★ JACKETS-COATS
MEN'S, WOMEN'S, CHILDREN'S

★ SWEATERS
MEN'S, WOMEN'S, CHILDREN'S

100% CASH WILL HOLD YOUR WEARABLES IN LAY-ALWAYS FOR 30 DAYS

COME BY AND GET YOUR FREE PURPLE AND WHITE CAR ANTENNA STREAMERS FOR HOMECOMING!

CONGRATULATIONS TO GRUVER FOR WINNING YOUR HOMECOMING GAME

521 HWY. 207 SOUTH SPEARMAN, TEXAS 659-3742

OPEN 9 A.M. TO 9 P.M.

Master Charge