

The Spearman Reporter

VOLUME 68, NO. 29

THE SPEARMAN REPORTER, SPEARMAN, TEXAS 79081

THURSDAY, JUNE 2, 1977

ROTA RIANS -- Tickets for the car and bicycle sale are available at J. L. Brock office on Main.

RESTORED CORVETTE DID IT RAIN?

The wind blew, lightning flashed, and the thunder roared the arrival of two more inches of rain, Tuesday morning here in Spearman. This is the largest amount we have received at one time in almost four years.

Creeks and draws are rapidly swelled to a flood stage crest. A pickup tried to cross the flooded highway on the airport road north of Spearman, and ended up, to the driver's dismay, down in Horse Creek. The city dispatched an ambulance and a wrecker to rescue the persons in distress. The water had been running over the highway on the north side of the bridge close to James Martin's place.

Even heavier rain fell in outlying areas with almost four inches at Gruver. The Palo Duro was near the bottom of the Gruver highway bridge, well out of its banks at that location. Fields between Spearman and Gruver were turned into lakes overnight. After some of this water had run off, the bar ditches looked like the Colorado River rapids had run through them.

Yes, indeed it rained. The effects of the drought earlier in the year probably haven't been overcome, but surely they've been halted for a while. Maize planting has also been halted.

Monroe Buchanan Services Held



Monroe Buchanan

Services for Monroe Buchanan, 66, were held at 10 a.m. Tuesday in the First United Methodist Church with the Rev. H.O. Abbott, pastor, officiating. Burial was in Hansford County Cemetery by Boxwell Brothers Funeral Directors.

Mr. Buchanan died Friday in Timville, Ont., Canada. He was a native of Spearman, he had a doctorate in chemical engineering from Georgia Tech. He retired to Spearman three years ago after a career as a chemist of biological warfare.

Mr. Buchanan was one of the two men sent from Camp Dietrich, Md., to the NASA Space Center to germ proof the isolation trailers for the astronauts of the first moon flight.

He was a World War II veteran and a member of the First United Methodist Church here.

Survivors include three brothers, J.B. of Spearman, Wilson of Dumas, Paul of White Deer; five sisters, Mrs. Edna Bassell of Brenham, Mrs. Louise Vaughan of Amarillo, Mrs. Helen Fisher, Mrs. Lucille Allen and Mrs. Virginia Cates, all of Spearman.

Casketbearers were nephews, Tom Buchanan, Burl Buchanan, Tom Jarvis, Charles Cates, Zack B. Fisher and Allen Buchanan.

Saturday is always the big day for celebration activities and this year will be no exception. A sidewalk sale will be held in downtown Spearman and at the Plains Shopping Center also.

The Hansford County Home Demonstration Council Bake-off will be held at 9:30 a.m. Saturday in front of the Old Lyric Theatre. The county judge and commissioners will be the judges. All baked goods will be sold after the contest.

Also at 9:30 Saturday, the annual Old Timer Reunion will be held at the Joe Traylor Ford building.

The parade is scheduled for 11 a.m. Saturday. General James Rose, the director of the Texas Water Development Board of Austin, will

be the parade marshal. The theme for the parade this year is "It's A Child's World. There will be eight floats entered, decorated bicycletes, the Texas Agricultural Products will have a station wagon in the parade. Lynn Kemper is scheduled to have his restored Corvette in the parade. Judges for the parade will be Bobbie Harper, owner of Ad Beat in Amarillo (she is the sister of Travis Davis) and Doc De Weese, Amarillo disc jockey. The barbeque will be after the parade. It will be served downtown. Harvester Pit Bar-B-Q of Pampa will cater the meal. Cost is \$3.50 for adults and \$1.75 for children.

A square dance has been set for 7:30 Saturday on Main Street. Moose Lodge 2212 has

scheduled games for girls and boys for 1:30 p.m. east of the Court House. There will be a sack race for 3 to 5 year olds, 6 to 10 year olds, and 11 to 14 year olds. First prize in each age group will be \$2.00 and second will be \$1.00. A soft ball throwing contest will be held for ages 6 to 10 and 11 to 14. Prizes will also be for \$2.00 first place and \$1.00 for second place. Also on the schedule is a 3 legged race planned for ages 6 to 10 and 11 to 14. Prizes will be the same as the other two races.

A Fiddlers Contest will be held Saturday from 2:30 to 4:30 p.m. in the Spearman High School Auditorium. Admittance is \$1.50 per person and entertainment after the contest will be by Buck Anthony who played with Bob Wills.

The Miss Hansford County Pageant will be held at 8 p.m. at the High School Auditorium. Miss Shirley Coltran, former Miss America, 1975 will be the emcee. She was here last year and really put on a good show with the contestants.

Girls who had entered the contest late Tuesday are Brenda Wadsworth, Dalene Godfrey, Annette Faulkner, Jamie Morley, Donna Wirsdorfer, Elaine Reimer, Deanna Ochoa, Louisa Ochoa, Sabre McCoy and Alicia Mahanay of Spearman, and Nanelle McCloy of Morse. The names of the Gruver contestants were not available at press time.

The deadline for entering the contest is Thursday.

And if all of this entertainment is not enough for you, you can top it all off with the Rodeo Dance from 9 to 1 Saturday evening at the Community Building with "Ely & The Troubadours of Clayton, N.M. Cost is \$5.00 per head, \$8.00 for a couple.

At Annual Meeting Equity Stockholders Greeted with Good News

Despite depressed grain markets, the Perryton Equity officials were still able to tell their stockholders some good news about profits at an annual meeting held Thursday night at the Perryton High School cafeteria.

Kenneth Allen, Equity general manager, said the organization still managed a profit this year even though grain prices have been depressed and costs for operation and overhead have been higher.

The membership voted to distribute about \$2 million of income on a basis of 40 per cent in stock credits.

In other business the organization okayed to pay the old outstanding stock from 1957 and before. It is in keeping with the overall program of preventing any stock from becoming over 20 years old.

The upcoming wheat crop. Storage is ample for the wheat crop and hopefully for the fall milo and corn.

Also, reports were delivered by assistant managers Ron French, Dean Cochran, Don Dees, Paul Tucker, and Alex Duggan. Mr. Roy Johnson of the Perryton Cow Belles reported on the upcoming Beef Referendum and Mary Barnett of Perryton and Mrs. Georgia Holt of Spearman discussed a recent trip to Austin and Washington D.C. by area members of Women Involved in Farm Economics (WIFE). It was to promote the position of farmers and ranchers.

Numerous special guests were present from Perryton and from out-of-town.

Alleluia!

The First United Methodist Church will have a special service for the 11:00 a.m. morning worship hour. There will be no sermon. Instead the First United Methodist Choir, under the direction of Karen Countiss, will present a singing service entitled "Alleluia! A praise gathering for believers." The lyrics and music for this number were written by Bill and Gloria Gaither.

There will also be four special services. Yerna Strawn, Sue Woolley, Karen Countiss, and Kent Guthrie. Everyone is invited to come and enjoy this special singing service.

Alleluia!

The upcoming wheat crop. Storage is ample for the wheat crop and hopefully for the fall milo and corn.

Also, reports were delivered by assistant managers Ron French, Dean Cochran, Don Dees, Paul Tucker, and Alex Duggan. Mr. Roy Johnson of the Perryton Cow Belles reported on the upcoming Beef Referendum and Mary Barnett of Perryton and Mrs. Georgia Holt of Spearman discussed a recent trip to Austin and Washington D.C. by area members of Women Involved in Farm Economics (WIFE). It was to promote the position of farmers and ranchers.

Numerous special guests were present from Perryton and from out-of-town.

Hospital News

Patients in Hansford Hospital are Ella Hull, Janice Riley, Oscar Donnell, A.N. Wient, Linda Rodriguez, Jessie Taylor Davis and Gordon Parrish.

Winnie Vernon was transferred.

Markets

Wheat	\$2.00
Milo	\$3.10
Corn	\$2.14

ATTEND THE ROUNDUP. There will be entertainment for all.



TINA CLAWSON, Miss Hansford 1976 will be at the beauty contest Saturday night in Spearman---

State officials plan airport meeting

A Texas Airport System Plan regional planning meeting will be held at 10 a.m., Wednesday, June 8, in Perryton in the City Council Meeting Room 110 South Ash Street.

Airport development needs of Hansford, Lipscomb, and Ochiltree Counties will be discussed. The meeting will be conducted by the Texas Aeronautics Commission.

All area citizens with an interest in air transportation and airport development are invited to attend. Participating in the meeting will be city and county elected officials, airport board members, airport managers, representatives of the Panhandle Regional Planning Commission, and other citizens.

During the meeting, the airport development needs currently identified in the Texas Airport System Plan for area airports will be reviewed. Airport pavement maintenance and rehabilitation programs will be covered. The availability of state and federal funds for airport development will be discussed. Information on area economic development, community goals and objectives, and other factors that may influence the need for, or timing of, airport development will be requested.

The Texas Airport System Plan, developed for Texas and the Federal Aviation Administration, by the Texas Aeronautics Commission was published in January 1976.

To Celebrate 41st Anniversary

Starting Monday, TG&Y will begin a month long celebration in honor of their 41st anniversary. They will offer many bargains throughout the store and there will be a nationwide drawing with over 800 prizes to be given away. The new TG&Y manager, Jerry Brock, said that no purchase will be necessary to register for the drawing and that the more you register, the greater the chances for a winner.

Jerry also stated that he will display a side-walk sale Saturday, in conjunction with the Hansford Roundup Days Celebration.

THE CARNIVAL is here---Down town Spearman. WELCOME TO THE HANSFORD ROUNDUP

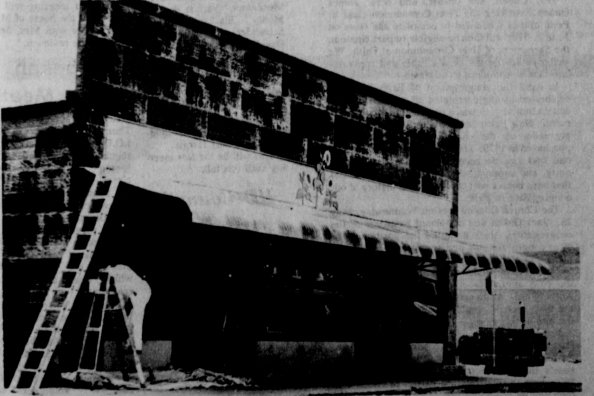

Charlene Bulls has had her eye on the old Brandt building for years. With the completion of this remodeling she will be realizing a dream come true. She and her partner, Charlotte Pearson, will be moving their Sacks 3rd Ave. store to the renovated building when it is finished.



July Wedding Is Planned

Judith Ann Lackey and Robert Michael Russell are planning a wedding for July 2 in Paramount Baptist Church Chapel in Amarillo.

Parents of the couple are Mrs. Ray Lackey and the late Ray Lackey of Spearman and Rev. and Mrs. D.R. Russell of Lyford, Texas.

The bride-elect graduated from the University of Texas at the Permian Basin at Odessa, Texas in 1975. She is employed by Alford Meronie and Co. in Amarillo.

The prospective bride-groom is a 1973 graduate of Baylor University and is presently employed by Piggly Wiggly in Amarillo.

Annual Bake-Off Set

All the good cooks in Hansford County are encouraged to enter the 2nd Annual Hansford Bake-Off to be held in front of the old Lyric Theatre on June 4th during the Hansford Roundup. Any age or sex may enter any category any number of times. Ribbons will be given in each category: Yeast Bread and Rolls; Sweet Breads; Cakes; Cakes; and Pies.

The Hansford County Commissioners, Veneman, Renner, Lowe, and Heat along with County Judge Lee will be the judges. The judging will begin at 9:30. All items will be sold at 10:30 and proceeds will go to the Home Demonstration Council. Coffee will also be sold.

Entrants are asked to bring items from 8:30 to 9:30 in a disposable container.

Winners of the bake-off last years were Pies, Lisa Pipkin; Cookies, Linda Close; Cakes, Sherlene Hayes and Bread and Rolls, Joy Henderson.

If there are any questions contact Penny Ralston 659-3328.

Our Heritage of Faith

notes from Faith Lutheran Church

The Lutheran Summer Bible Camp begins this Sunday, June 5, at Zeta Camp south of Amarillo and will continue through June 11. A number of our young people will be attending along with Pastor Andersen and Intern Harvey Fallick.

The Southern District Convention of the American Lutheran Church will be held June 10-12 at Texas Lutheran College in Seguin, Texas. Intern Harvey Fallick and perhaps a lay delegate will be attending the three-day gathering.

Our Vacation Bible School will be held the week of June 13-17. Again this year we have joined together with the First Presbyterian Church to offer a week of Bible study, singing, creativity, and fellowship for the young people of our churches and visitors as well. The Vacation Bible School teachers from both churches will meet at 7:30 P.M. on June 2, at the Presbyterian Church to complete details for the program and receive class materials.

Troy Queen, son of Mr. and Mrs. James Queen, is taking the First Communion class at Faith and is scheduled to complete the class on June 2. Troy will then be eligible to participate in the Sacrament of Holy Communion at Faith. We welcome Troy to the Lord's Table and congratulate him on completing the class!

In April the congregation of Faith Lutheran celebrated having completed all payments on the church building. It was a remarkable accomplishment. Now Faith faces the task of meeting its payments on the church parsonage which it purchased in 1975. The task will not be easy. It is one that can be accomplished through action, unity, and support, which are all characteristics that have been a part of the life and history of our congregation at Faith.

The Church Council met on Wednesday, May 25. Jack Oakes was appointed treasurer of the congregation. Jack Oakes has been a member since 1968 and has been a lay member since 1975. We offer congratulations and support to Jack as he takes on this important job within the congregation. The Council also voted to leave vacant until the 1978 annual meeting the position held by Austr Ward. Austr passed away on May 11 and the term he held would have been completed at the end of this year.

There will be no news article next week as both Pastor Andersen and Harvey will be out of town. Pastor will be attending the ordination of last year's intern, Bruce Lowenhagen, in Racine, Wisconsin, during the first part of the week and then will be attending Bible Camp. Harvey will be at Bible Camp and the Southern District Convention for the entire week.

If you have no church home or would like to visit with us here at Faith, you are heartily invited to join us. Sunday morning worship begins at 9:30 A.M. and Sunday School begins at 10:30 A.M. The Sacrament of Holy Communion is celebrated the second Sunday of the month.

FLEA MARKET

at the Hansford County Roundup

Spearman, Texas

June 4, 1977

First State Bank Parking Lot

Center of Activity

1st and Haney

\$10.00 per space

Sponsored by Happy Homes H.D. Club

For more information and reservations call 659-3100, 659-3493, 659-3301 or write Box 1135, Spearman, Tx. 79081

Rho Rho Sorority Meets

Rho Rho Sorority met Thursday, May 26 at the home of Mrs. Carlos Kenda at 1:30 p.m. Mrs. Charles Shieldlight presided over the business meeting. The minutes of the last meeting were read and approved. The treasurer's report was given.

Membership chairman, Mrs. Monty Blackman, announced that there will be a Pledge Meeting Wednesday, June 1 at her home for the new pledges at 3:30 p.m.

Social chairman, Mrs. Craig Schumann, reported on the summer social. They are planning to charter a bus to go to Amarillo to the Dinner Theater. July 9 is the suggested date. Members of Xi Zeta and Epistol Zeta were invited to go with them. Invitations will be sent.

One of Rho Rho Ways and Means Project is the fire-cracker stand for the July 4th celebration. The firework committee set up a schedule for the summer and passed it out to the members. If a member can not work the time assigned to her, it was up to the member to be responsible to trade with some other member's time. The money helps Rho Rho to operate during the year and supplies money for their service projects.

Mrs. Randy Hargis, float chairman, reported that Monday the 30th and Tuesday the 31st will be work night to work on the float for the parade. Costumes to be worn by the children as well as discussed. Parade Chairman, Mrs. Vernon Pipkin, told everyone to be at the Shopping Center at 9:30 a.m., June 4 to help get the parade set up.

Mrs. Bob Pearson presented the proposed budget for next year. A motion was made and passed to accept the budget.

A short program entitled "Government" was given by Mrs. Phillip Renner. It was then turned over to Mrs. Charles Shieldlight and Mrs. Monty Blackman. They talked about the WIFE trip to Washington, D.C.

Brewies, ice tea and coffee were served to members, Mesdames: Vernon Pipkin, Monty Blackman, Ken Schneider, Joe Clement, David Collins, Carlos Kenda, Richard Pipkin, Craig Schumann, Charles Shieldlight, Larry Murphy, Bob Pearson, Bonnie Lasater, Gary Taylor, Jim Brown, John Hutchinson, Butch Lasater, Phillip Renner, Dan Ralston, Glen Blodgett and Randy Hargis.

This will be the last meeting until this fall.

Finance Chairman, Mrs.

Dan Ralston, assigned various duties to the clubs for the Bake Off at the Hansford County Round-Up on June 4. Anyone may enter. Baked goods should be there by 8:30 P.M. Extension agent Miss Peggy Marks said that the 4-H Dress Review will be at the First United Methodist Church Fellowship Hall on July 7th. Dress review committees will meet at the extension office on May 31 at 1:30.

Specialists from Lubbock and Amarillo will conduct a garden clinic here in Spearman all day on June 23. The public is invited to bring any problem plants and shrubs and garden problems.

Presidents' reports were given by the Serendipity Home Demonstration Club, Town and County H. D. Club, Happy Homes H. D. Club, Old Hansford H. D. Club, Spearman H. D. Club, and the Night Owls H. D. Club.

Mrs. Fontella McKee was re-elected as the THDA Health Demonstration Club, Town and County H. D. Club, for next year.

State delegates elected for the state convention are Mrs. B. A. Byers, Mrs. Gordo Cummings, and Miss Allie Groves.

Council meetings for June and July were cancelled.

Members present were Mesdames: Jim Randall, Bill Clark, L. W. Rosebaum, W. B. Barnes, Ina Delk, Jerry Younger, Fostella McKee, B. J. Garret, Elyse Vandenburg, Ed Holton, Dan Ralston, Ed Freeman, Bobby Everam, Miss Allie Groves and agent Miss Peggy Marks.

The next meeting will be August 23.

Book Review

Club Meets

The Book Review Club met Tuesday, May 24 at the home of Mrs. E. E. Lee.

The review was given by Mrs. E. J. Copeland. It was entitled "Flip Doodle; Twist and Obey" by Virginia Cary Hudson.

Refreshments were served to members. Mesdames: Bruce Sheets, Clay Gibber, E. J. Copeland, John Berry, C. O. Holt, Sada Hoastins, Mona Eiter, Joe Trayler, Frank Heffner by hostess Mrs. R. E. Lee.

The next meeting will be June 28 at the home of Mrs. Clay Gibber with Mrs. Sada Hoastins the reviewer.

Rebekah Lodge Meets

Rebekah Lodge #250 met Thursday, May 26 at the I.O.O.F. Lodge Hall for a regular session with the following officers in their chairs: Dorothy Quinn, Noble Grant, Pro Tem; Mona Slater, Treasurer; Ruth Rao, Vice Grand Pro Tem.

The meeting was opened by Chaplain Mae Shaul and Mona Slater read the last minutes which were approved as read.

Members were asked to bring their ice chests to the Lodge so that they could be filled with ice for the Rebekah Lodge Ice Stand at the Hansford County Round-Up Celebration next Saturday, June 4. Volunteers are needed to work at the celebration.

Bernice McBride was reported ill.

There being no further business, the Chaplain gave the benediction.

The next meeting will be June 9.

Arts & Craft Guild Met

Arts and Crafts Guild met Friday, May 27 in the home of Mrs. Bill Gibber.

Refreshments were served to members. Mesdames: Garrett Allen, Bill Russell, A. L. Lester, Joe Trayler, Ned Turner, Guy Guller, Bruce Sheets, Pope Gibber, Clay Gibber, Sada Hoastins, and Mrs. Bill Gibber.

The next meeting will be June 3 in the home of Mrs. Clay Gibber.

Health on the Move

Mother nature has many faces. In spite of all her gentleness there is a destructive side as well. Consider, for example, the tornado, one of the deadliest phenomena in nature.

Many of these violent storms occur during the springtime, when the earth is waking from its winter slumber. The destructive, whirling wind may strike almost without warning and seemingly at random, sweeping everything out of its way with a whiplash tail that moves in a narrow path across the land.

At one time, about all that people could do to guard against being killed or injured by a tornado was to be on the alert for tornado weather and to move underground into a storm cellar-when conditions warranted.

While oldtimers had to rely on experience to assess the possibility of a tornado, electronics plays a major part in today's alert system. Radar storm warning sets are being built in all major cities in the state. These stations are connected by teletype and radio. Any station unable to instantly appraise all other stations of tornado activity and the path of a tornado. Then, all communities in the vicinity of the warning set are alerted through normal channels of communications, or through special warning devices.

The Texas Department of Health Resources has joined with other state and federal agencies and medical associations in efforts aimed at disaster preparedness. It is ready to go into action in any emergency.

If worse comes to worst, as a tornado does strike a community, the state's public health agency, can provide vaccine, public health engineering, medical emergency nursing, know-how, and other vital services, to stem the threat of disease or further complications while disaster is underway.

One of the best examples of public health action following a highly-destructive tornado with hands shielding eyes in Lubbock, several years ago.

Although storm warnings were in effect, the tornado which actually hit the city appeared out of nowhere, forming just above the downtown section at 10 p.m. One of the first things knocked out was the emergency warning system.

With much of Lubbock's communication system knocked out, the health department staff and other city personnel were on their own in following the emergency procedures that had been established in advance. Vaccines and other medical supplies were dug out of the demolished health department building and transferred to an emergency clinic.

State health department engineers and other personnel arrived on the scene early the next morning. Food and drug investigators were assigned to Lubbock immediately and within a week had disposed of all spoiled food and drugs. A large supply of tetanus vaccine was sent by the Health Department laboratories.

Rapid disease control activities were vital because of the large amounts of rain.

As in all similar disasters, the one great lesson learned was the value of being prepared. Today, public health personnel throughout the state are better prepared than ever before to respond to any disaster-natural or man-made.

Over the years, the National Weather Service has developed a system to accurately

report severe weather conditions. The public is informed by radio and television advisories.

For tornado activities, the terms used are "Tornado Watch", indicating the possibility of a tornado; "Tornado Warning", meaning that a tornado has been sighted in the general area; and "Tornado Alert", meaning to act fast, that a tornado is known to be in the area.

What can you do in the face of a tornado alert?

If it's daylight, or if you can see the funnel advancing toward you, you may have time to move out of its path. If you have a storm cellar, you should move into it.

If you can't get out of the way and you don't have a storm cellar, you can still protect yourself.

In homes, open windows and doors should be closed from them. Get to the center of the house, or to a basement if there is one.

In schools, move to prearranged shelter areas. Post a lookout if it can be done safely.

In shopping areas, go to designated shelter areas.

In mobile homes, evacuate the area. If no shelter is nearby, leave the trailer park for low protected ground.

In open country, move away from the twister's path. If there isn't enough time, lie flat in the nearest depression with hands shielding eyes.

If heavy rains accompany the twister, be alert for flash flooding.

Mr. and Mrs. Charles F. Reid request the honour of your presence at the marriage of their daughter

Tammie Denise

to

Mr. Jimmy Mills Kenney

on Friday, the tenth of June

nineteen hundred and seventy-seven

at half after seven o'clock

First Baptist Church

Morco, Texas

Reception immediately following at the home of Mr. and Mrs. Henry Reid

Happy Anniversary

Those celebrating their anniversary this month are Mr. Lee Shaver, Mr. and Mrs. Jim Kuykendall, Mr. and Mrs. Mitch Fedric, Mr. and Mrs. Bobby Archer, Mr. and Mrs. Jack McMullan, Mr. and Mrs. Verlin Beck, Mr. and Mrs. Allen Cook, Mr. and Mrs. Carlos Kenda, Mr. and Mrs. Carl Kunselman, and Mr. and Mrs. Bruce Lowenhagen.

Pogue, Mr. and Mrs. Fred Van Buskirk, Mr. and Mrs. Lee Shaver, Mr. and Mrs. Jim Kuykendall, Mr. and Mrs. Mitch Fedric, Mr. and Mrs. Bobby Archer, Mr. and Mrs. Jack McMullan, Mr. and Mrs. Verlin Beck, Mr. and Mrs. Allen Cook, Mr. and Mrs. Carlos Kenda, Mr. and Mrs. Carl Kunselman, and Mr. and Mrs. Bruce Lowenhagen.

Toads just developed from tadpoles are no bigger than a kernel of corn.

ALLSUP'S

CONVENIENCE STORES

OPEN 24 HOURS

STOCK UP ON THESE SIZZLERS!

<p>SHURFINE GRANULATED SUGAR 5 LB. BAG EA. 89¢</p> <p>SHURFINE BLEACH 64 OZ. 39¢</p> <p>SHURFINE NAPKINS 2100 CT. \$1.00</p> <p>SHURFINE PLATES 100 CT. 89¢</p> <p>SHURFINE LIGHTER FLUID 32 OZ. 59¢</p> <p>SHURFINE DOG FOOD 7 1/2 OZ. \$1.00</p> <p>SHURFINE POP 8 1/2 OZ. 8¢</p> <p>SHURFINE RICE 2 LB. 49¢</p> <p>SHURFINE POTATO CHIPS 9 OZ. 59¢</p> <p>SHURFINE FRUIT DRINK 12 OZ. 79¢</p> <p>SHURFINE MACARONI & CHEESE 4 7/8 OZ. \$1.00</p> <p>SHURFINE SPINACH 4 1/2 OZ. \$1.00</p> <p>SHURFINE SWEET PEAS 3 1/2 OZ. \$1.00</p> <p>SHURFINE ENERGY CHARCOAL 10 LB. BAG EA. \$1.09</p> <p>SHURFINE PRESERVES 16 OZ. 79¢</p> <p>SHURFINE SLICED DILLS 32 OZ. 69¢</p> <p>SHURFINE TOMATO CATSUP 32 OZ. 79¢</p> <p>SHURFINE MUSTARD 2 OZ. 69¢</p>	<p>HOUSEHOLD SIZZLER SPECIAL</p> <p>SHURFINE BATHROOM TISSUE 2 PLY 9 ROLL PKG. EA. \$1.29</p> <p>SHURFINE ALL PURPOSE FLOUR 5 LB. PAPER BAG 49¢</p> <p>ALLSUP'S DAIRY SIZZLERS</p> <p>CHOCOLATE MILK BORDEN'S QUART CANTON 2 for 98¢</p> <p>SHURFINE BISCUITS 9 OZ. CANS 9 for \$1</p> <p>SHURFINE MARGARINE 2 1/2 LB. 79¢</p> <p>SHURFINE COLBY CHEESE 10 OZ. 89¢</p> <p>SHURFINE CUT GREEN BEANS 10 OZ. CAN 4 for \$1</p> <p>FROZEN FOODS SIZZLERS</p> <p>BORDEN'S ICE CREAM 1/2 GAL. 10 CT. 99¢</p> <p>BORDEN'S NOVELTIES ALL VARIETIES EA. 10¢</p> <p>SHURFINE LEMONADE 7 1/2 OZ. CANS \$1.00</p> <p>SHURFINE CORN C.E./M.A. 17 OZ. CAN 4 for \$1</p>
---	--

305 W. Kenneth

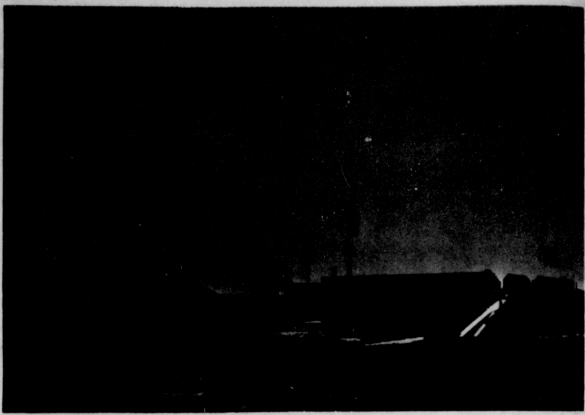

The new Seventh Day Adventist Church under construction

Credit Bureaus Have New Security Standards

The credit reporting industry, through its national trade association, Associated Credit Bureaus, Inc., has adopted a new set of security standards for credit bureaus designed to guard against tampering with consumer credit information, according to Susie J. Hand, Manager of the Credit Bureau of Hansford County, Inc., Spearman, Texas.

"The credit reporting industry has long recognized the need to protect the integrity of consumer credit files," Mrs. Hand said. "And individual credit bureaus such as ours have maintained their individual security procedures in the past. Recent fraud attempts in several cities, however, have spotlighted the desirability of an overall industry code to redouble our defenses against fraudulent 'doctoring' of consumer credit reports.

"Our industry is encouraged," Mrs. Hand continued, "by the vigorous and successful prosecution under existing fraud statutes of would-be file tamperers outside credit bureaus and their accomplices inside the bureaus. Many of these actions have resulted in deserved jail sentences for those who attempted to falsify consumer credit records."

The Credit Bureau of Hansford County, Inc. is a member of Associated Credit Bureaus, Inc. and will scrupulously adhere to the new industry standards for file security.

Elements of security covered in the new code include: physical office and building setup; careful sifting of prospective subscribers, scrutinizing and checking information furnished by subscribers, especially when it would "whitewash" an adverse record; and detecting unauthorized changes in file records by inside or outside sources.

John L. Spafford, President of Associated Credit Bureaus, Inc., said the security standards contain safeguards for computerized credit bureaus in the handling and processing of computer tape data, careful audit trails to permit backtracking each step of the information-gathering process, safety of documents and supervised destruction of obsolete information.

In addition to requiring minimum security procedures for all credit bureaus, the new standards also suggest even more comprehensive and more stringent methods which may be incorporated into a given credit bureau system on an optional basis.

"These security standards are being instituted for the mutual benefit of consumers, creditors and credit bureaus alike," Mrs. Hand said, "and we solicit the cooperation of all segments of this community in protecting this data which is so important to our credit economy."

Panhandle Geologic Studies Planned

The U.S. Energy Research and Development Administration will soon award a \$265,000 contract to the Bureau of Economic Geology at the University of Texas to conduct geologic studies in the Texas Panhandle.

Geology will determine whether there are areas in the Palo Duro and Dalhart salt basins that may have potential for development of deep geologic facilities where nuclear waste could be permanently stored. If any areas proved to be promising, additional studies would be conducted to confirm suitability.

extended to cover studies for up to five years.

ERDA initiated the National Waste Terminal Program in 1976. The program calls for deep geologic disposal of solid nuclear waste generated from commercial nuclear power reactors which supply electricity.

Scientific studies are moving forward this year in other sections of the United States to determine the suitability of various geologic formations for potential development as repositories. The studies are being conducted for ERDA by the Office of Waste Isolation of the Union Carbide Corporation, Nuclear Division, at Oak Ridge, Tennessee. Selection of the first two sites is expected in 1978 with the facilities operational in the mid-1980's.

Geologic project managers are expected to be named soon to conduct similar studies of salt domes, shales, and a wide variety of granite and other crystalline rocks and volcanic formations in other sections of the U.S. The purpose of the activities in Texas, like those in other states, is merely to gain information. The activities should not be construed as indicating that any area has been determined to be suitable for a waste repository. Selection of locations must be preceded by intensive field studies to gain greater understanding of those formations in which there is a potential for safe, deep geologic disposal of nuclear waste.

A public meeting is expected to be held in early June in Amarillo to brief area officials and residents on the program and the specific studies that are to be conducted. Details of the meeting will be announced soon.

Texas Wins Tornado Title

A spokesman for the U.S. Weather Service says Texas has more tornadoes than any state. Encyclopedia says Oklahoma and Kansas have more per square mile. But both sources agree that April, May and June are prime time for twisters. May seems to be the worst of all and the hours between 3 p.m. and 7 p.m. are the most dangerous time because that is when it is easiest for thunderstorms to form and create tornadoes.

North Central Texas in the area ranging roughly from Lubbock to Dallas seems to be the heart of the Texas tornado zone, the U.S. Weather Service (USWS) says. Warm, moist air coming up from the Gulf of Mexico collides with concentrations of cool, dry air coming across North Texas from the Rocky Mountains and the northern U.S. This collision creates thunderstorms that spawn tornadoes and hailstorms, another violent weather pattern that occurs mostly in May.

Scientists have studied tornadoes for years and the one thing they are sure of is their unpredictability. The killer storms can strike anytime anywhere. People need to be alert and prepared to deal with them at all times but especially during tornado season, the Texas Medical Association says.

Tornadoes usually occur in hot, sticky weather with southerly winds and threatening sky with thunderclouds bulging down. In most cases the tornado moves from the west or southwest toward the northeast. Rain and hail often precede the tornado.

Another good weather signal is the USWS bulletin. The USWS issues three types of weather bulletins: a) The severe weather watch bulletin indicates where and when probabilities are highest, b) the severe thunderstorm or tornado warning bulletin means a severe thunderstorm or tornado actually has been sighted in the area or indicated by radar. It is advisable to take cover immediately if the warning is issued in your area. c) The clear bulletin indicates the storm or the threat of a storm has ended in the area previously included in a severe thunderstorm or tornado bulletin.

When a tornado warning is issued, the TMA urges people to get inside as quickly as possible. Open windows on the side of the house away from the storm's approach. If you have a basement, take refuge there near the wall in the most sheltered and deepest part. Stay under a sturdy table or workbench. If there is no basement or cellar, take cover in the

smallest room with stout walls. The first floor is safer than higher floors. Lie under a heavy piece of furniture against inside walls near the center of the house. Stay away from windows. Keep listening to a battery-powered radio for emergency bulletins.

If away from home, take shelter in a steel-framed or reinforced concrete building. In open country, move away from high trees, shield your head and cover your face with clothing to prevent suffocation from dust. Do not stay in a car, trailer or mobile home. Stay out of buildings with wide-open roofs, such as theaters and gymnasiums.

'Legacy from Gulf' explores treasures

AUSTIN, Texas (Sp.) — One can almost get a whiff of the high seas by reading a University of Texas report of artifacts recovered from a 16th Century Spanish shipwreck off the Texas coast.

"Texas Legacy from the Gulf" uses text, photographs and drawings to describe the artifacts, which are now preserved and kept at UT's Balcones Research Center. The artifacts include cannon, crossbows, tools, silver coins, ship fittings and the three oldest dated sea-astrolabes in the world.

The report, published by UT's Texas Memorial Museum and the Texas Antiquities Committee, is available at \$8 per copy (plus tax) from the UT museum.

the home of THUR-T-Prices

MON.-SAT. 8:00 a.m.-9:00 p.m.
SUN. 10:00 a.m.-7:00 p.m.

HUDSON'S HIGRADE ... FRESH FROZEN

WHOLE FRYERS 39¢

LB.

BOX-FRESH CHICKEN 39¢ LB.

CONTAINS: 2 BREAST & ARTERS, 2 LEG QUARTERS, 2 WINGS, 2 GIBLETS, 3 TO 4 LB. AVG.

RIBS ATTACHED:
Fresh Fryer Thighs or Fryer Drumsticks LB. 79¢
Fresh Fryer Thighs or Fryer Drumsticks LB. 69¢

PICK OF THE CHICK:
Breast, Thighs, Drumsticks LB. 73¢
FARM FRESH Cut-Up Fryers LB. 49¢

SUMMER SUN COLLECTION: **STONEWARE**

FEATURED THIS WEEK:

BREAD & BUTTER 59¢

REG. 99¢ NOW 59¢

WITH EACH \$3.00 PURCHASE... COMPLETE PIECES

50¢ Off on all items...

HUNT'S

TOMATO KETCHUP 74¢

32-OZ. BTL.

KRAFT ... SALAD DRESSING

MIRACLE WHIP 98¢

32-OZ. JAR

THRIFT PRICED

MEADOWDALE SHORTENING \$1.13

3-LB. CAN

HUNT'S

Whole Tomatoes 35¢

1 1/2-OZ. CANS

Whole Kernel Golden Corn

Camelot 4\$1

16-OZ. CANS

CAMELOT ... WHOLE KERNEL OR CREAM STYLE

Golden Corn 4\$1

16-OZ. CANS

HUNT'S

Chunk Tuna 56¢

6 1/2-OZ. CAN

ALL FLAVORS...

Root Beer \$1.09

CARTON OF SIX - 12-OZ. CANS

3-OZ. JAR

Instant Tea \$1.38

GALLON PLASTIC

Clorox Bleach 74¢

HUNT'S

Tomato Sauce 89¢

5 1/2-OZ. CANS

JIF...CREAMY OR CRUNCHY

Joll-O Gelatin 89¢

5 3/4-OZ. BOXES

3-OZ. JAR

Peanut Butter 92¢

YOUR CHOICE

Lot Kraft Dress-up Your Salads 53¢

- 1,000 ISLAND
- CREAMY CUCUMBER
- CATALINA
- GREEN GODDESS

8-OZ. BTL.

CAMELOT CUT

Green Beans \$1.00

4 1/2-OZ. CANS

KRAFT...JET PUFF

Marshmallows \$1.00

3 1/2-OZ. PKGS.

KEEBLER...CINNAMON CRISP OR

Honey Grahams 69¢

14-OZ. PKG.

VISTA PAK...A VARIETIES

Cookies \$1.00

3 1/2-OZ. PKGS.

WE GIVE GUNN BOOS. STAMPS TO HELP SAVE

37th Annual Boys State To Convene

Austin - As the school year draws to a close more than 90 high school juniors will assemble on the Campus of The University of Texas in Austin, June 8 for the 1977 session of American Legion Boys State. C. G. McKinzie, State Commander, has announced.

Delegates will convene on Tuesday at 2 p.m., Wednesday, June 8, at Jester Center. Following an evening meal the new citizens of Boys State will assemble for orientation in their respective Boys State cities.

The program sponsored by the American Legion, Department of Texas, is an annual event in which the organization teaches boys the responsibilities of citizenship in actual "do it yourself" type program from which comes its motto, "Learn by Doing."

The approximate 900 boys will be housed in 22 Boys State Cities with each city further divided into two precincts, one for the Federalist and one for the Nationalist political party. Each Boys State City is named in honor of a past State Commander of the Legion who is now deceased.

F. C. McConnell of Austin Post No. 76 is Chairman of this year's program and Dr. Firman Haynie, also of Austin, is Director.

The American Legion is stressing its belief that youth

basic citizenship responsibilities in voting. They soon discover how the quality of government is related directly to active interest of each citizen.

On Tuesday, June 14, the citizens of Boys State will visit the State Capitol and actually sit in chairs of the office to which they were elected and run the state government for a day.

Boys State enrollment this year brings the total of 21,035 high school juniors who have attended since 1940, when Boys State was first inaugurated in Texas.

Jim Jones of Spearman and Randy Reid of Morse are the delegates this year from Hansford County.

First Presbyterian Church News

There is a Young Adult conference at Mo Ranch, Hunt, Texas, June 2-5. Presbyterian Women will have a sidewalk sale in front of the Wardrobe Cleaners on Saturday, June 4. All Presbyterian women are asked to bring crafts and baked goods. For information call Patty Moore at 3805.

Seventh and Ninth Grades have a Float Trip on the Rio Grande through Big Bend Country June 4-12. There is a Wilderness Leadership Workshop for

high school juniors and seniors at Arkansas College, Batesville, Arkansas June 5-11.

Sunday, June 5 is Trinity Sunday in which Christians worship one God, revealed to us in three Persons, Father, Son, and Holy Spirit. It is also Shut-In Day to encourage remembrance of the sick and disabled.

There is a Sunday Church School Class for every age group every Sunday at 9:45 a.m.

"The Breath of the Risen Christ" will be the subject of Pastor Edward D. Freeman's sermon at the service for the public worship of God on Sunday, June 5 at 11:00 a.m. The Trinity will be celebrated with the sacrament of the Lord's Supper.

Newcomers to Spearman and people without a home are invited and encouraged to try the warm, friendly, Christian welcome at the First Presbyterian Church.

County Agent News

With bright rainy days in the offing, pinkey often becomes a problem in cattle herds. Pinkey, caused by a yet unidentified organism, carries a variety of stages of ulceration of the animal's eyes and even blindness.

The impaired vision and discharge restricts the animal's ability to graze and can result in serious weight losses, points out Kuykendall, county agent for Texas Agricultural Extension Service.

Once and outbreak occurs, other animals in the herd can become infected by flies or eye gnats that travel from an infected animal to those that are healthy.

To keep pinkey problems at a minimum, Kuykendall offers these suggestions:

Check animals closely as often as possible to observe any excessive watering or discharge from the eyes. Animals with light colored marking or white skin may show a stae or matted hair below the eye. Separate any suspected animals and treat them early in the course of the disease to prevent a herd problem.

Try to control flies and gnats with sprays and dust bags. Good fly control may help prevent pinkey and will also minimize the spread if it occurs.

Clip pastures before seedheads develop on grass. Seedheads may irritate the eyes of cattle and increase the chances of infection. Adequate amounts of vitamin A help keep tissues healthy. Good pastures generally provide sufficient vitamin A. However, when pastures dry up a get brown, supplementary vitamin A should be provided.

Shade resting areas allow cattle to get out of the direct sunlight and can prove valuable in most areas of Texas. Many treatments have been utilized to control cases of pinkey, including antibiotics, corticosteroids, and foreign protein therapy. If treatment is used, the preparation should be applied to both eyes, and treated or exposed animals should be kept separately from the rest to minimize the spread of infection, emphasizes Kuykendall.

Research on an experimental vaccine consisting of a formalin-killed culture of the agent considered to be the cause of pinkey has been in progress since 1963. However, the vaccine is still not available for general use, notes Kuykendall.

Research on an experimental vaccine consisting of a formalin-killed culture of the agent considered to be the cause of pinkey has been in progress since 1963. However, the vaccine is still not available for general use, notes Kuykendall.

Tea For One

When you're sitting down to tea, you don't want to step yourself in elegance. Consider making an individual serving of your favorite tea in a tempting little teapot to catch moments apart alone. The cup turned upside down becomes an unusual lid in this compact teapot created by famous British designer Martin Hunt for Bing and Grondahl, the Danish porcelain makers.

It's something different brewing on the tea scene.

Circle "R" Supply has recently opened new business here in Spearman.

Happy Birthday

Happy Birthday wishes go to Byron Sutterfield, Phil Sanders, Tony Truelove, Ken Pracher, Kim Reed, A. D. Bob Burke, and Lorena Holgin. Best Wishes also go to Marva Hohertz, D'Lynn Orr, David Lewis, Lonita Greene, J. M. Kenney, Shelly Danniho, Keith Hutton, Gina

Chisum, Margaret Reed, Monty Blackman, Michael Gilbert, Lonnie Clemmons, Melanie Kenney, Danny Rodriguez, Allene Close, Don Smith, Jimmie Hicks, Ray Skinner, Kevin Lewis, Brenda Cook, Glenda Cook, Toby Walker, Maureen Cowan, Bob Burke, and Lorena Holgin.

Bulls, Jimmie Shieldknight, Michael Owens, Chris Roach, Randy Brogdon, Becky Stockdale, Roy L. McClellan, Valorie McLain, Phil Windom, Jimmy Jackson, Doug Cummings, Pearl Pierce, Ricky Lynn Vardell, Suzanne Crouch, and Tracy Van Buskirk.

Congratulations are also extended to Wynne Payne, Frances Hudson, Robert Breeden, Cristie Black, David Scroggs, Jennifer D'Lynn McLain, Russell Pogue,

Ricky Jones, Mamie Dr., Shannon Groves, Carol Spears, Harold Frost, C. T. Collier, Ellen Graham, Vicki Stewart, J. J. Schaffer, Joey Woolley, Twane Friemel, Omar Sutton, Carla Harper, Betty Witt, Allen Cook, Lee Shaver, Sue Tindell, Linda Blackman, Helen Hand, Monica Blackman, Rajai Martin, Scott Strawn, Karl Schneider, Jaime Garcia, Paige Pittman, and Jeff Hohertz.

Dr. Firman Haynie, also of Austin, is Director.

FRESH... EXTRA LEAN	U.S.D.A. CHOICE BUTCHER BLOCK BEEF	ASSORTED	SHANK PORTION
Ground Chuck IN 3-LB. PKGS. OR MORE	Boneless Roast BEEF CHUCK	Pork Chops PORK LOIN	Smoked Ham 7 TO 9-LB. AVERAGE
89¢	89¢	\$1.09	79¢
U.S.D.A. CHOICE BUTCHER BLOCK BEEF	OSCAR MAYER ASSORTED VARIETY PACK	HUMP-PORTION, 3 TO 2 1/2 LB. AVG.	Hickory Smoked Ham
Boneless Chuck Steaks 99¢	Luncheon Meat \$1.59	CENTER CUT \$1.39	Smoked Ham Slices \$1.39
U.S.D.A. CHOICE BUTCHER BLOCK BEEF	OSCAR MAYER \$1.29	PORK LOIN \$1.09	Country Style Ribs \$1.09
Boneless Shoulder Steaks \$1.29	Chopped Ham \$1.29	PORK SHOULDER, BLADE CUT 99¢	Fresh Pork Steaks \$1.19
BLUE MORGAN COOKED \$1.09	BREADED, PRE-COOKED \$1.59	REGULAR OR COUNTRY \$1.19	Claussen Pickles \$1.19
Beef Fritters \$1.09	Porch Fillets \$1.59		
OSCAR MAYER MEAT OR BEEF \$1.29	BREADED, PRE-COOKED 69¢		
Skinless Franks \$1.29	Fish Cakes \$2.19		
OSCAR MAYER MEAT, BEEF OR SAUSAGE \$1.29	Fish Portions \$2.19		
Sliced Bologna 79¢			

YOU COULD WIN UP TO \$1,000 CASH

PLAY THE ALL NEW... CASH RING

ALL NEW GAME ALL NEW PRIZES - 104

\$80000 IN CASH PRIZES!

ODDS CHART

WHEEL	1-16	17-32	33-48	49-64	65-80	81-96	97-112	113-128	129-144
1-16	25	1.16	1.16	1.16	1.16	1.16	1.16	1.16	1.16
17-32	1.16	1.16	1.16	1.16	1.16	1.16	1.16	1.16	1.16
33-48	1.16	1.16	1.16	1.16	1.16	1.16	1.16	1.16	1.16
49-64	1.16	1.16	1.16	1.16	1.16	1.16	1.16	1.16	1.16
65-80	1.16	1.16	1.16	1.16	1.16	1.16	1.16	1.16	1.16
81-96	1.16	1.16	1.16	1.16	1.16	1.16	1.16	1.16	1.16
97-112	1.16	1.16	1.16	1.16	1.16	1.16	1.16	1.16	1.16
113-128	1.16	1.16	1.16	1.16	1.16	1.16	1.16	1.16	1.16
129-144	1.16	1.16	1.16	1.16	1.16	1.16	1.16	1.16	1.16
TOTAL	34,432	1.16	1.16	1.16	1.16	1.16	1.16	1.16	1.16

JUNE 15 DAIRY MONTH

KRAFT AMERICAN, SWISS OR PARMESANO

SINGLES 98¢

12-OZ. PKG.

KRAFT HALF MOON CHEDDAR OR Colby Longhorn... 94¢

18-OZ. PKG.

Viva Yogurt... \$1.00

3 8-OZ. CTNS.

KRAFT... MAXI CUP PARKAY EGGS 56¢

1-LB. SOFT TUB

CAMELOT GRADE A... MEDIUM 45¢

DOZEN

CAMELOT Half & Half 3 \$1.00

3 PINT CTNS.

HYDE PARK Sour Cream 39¢

8-OZ. CTN.

FROZEN FOODS

MEADOWDALE FROZEN FLORIDA Orange Juice 2 96¢

12-OZ. CANS

BIRDS EYE DESSERT TOPPING Cool Whip 53¢

8-OZ. TUB

SUPER SOOP... ALL FLAVORS Ice Milk 74¢

1 1/2-GAL. CTN.

FLORIDA GOLDEN SWEET 10 CORN... FULL EARS 98¢

California Rosey Red Peaches... 79¢

California Bing Cherries... 89¢

Vine-Ripened Cantaloupe... 59¢

Russet Potatoes... 20¢

WYOMING LANDSCAPING Rock... 50¢

THURST PRICED Northern Peat Moss... 40¢

THE HOME OF THREE 1-PICES

IDEAL FOOD STORES

SHOP IDEAL FOR SUPERLATIVE SAVINGS, 7-DAYS A WEEK... WE WELCOME FOOD STAMP CUSTOMERS.

WE GLADLY ACCEPT U.S.A. FOOD STAMPS

RED-RIPE Watermelon 10¢

GREEN MARKET STREET

GREEN MARKET STREET

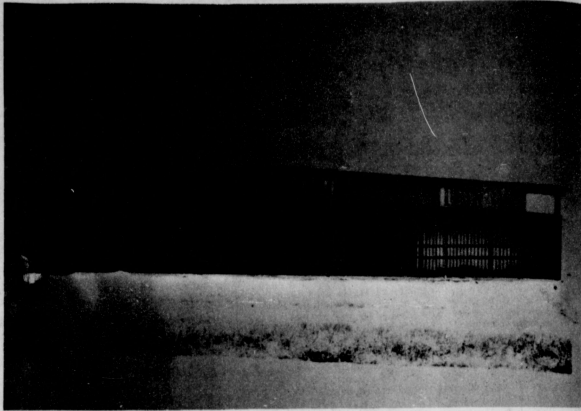

The new Beedy Furniture Building projected to be finished sometime in September.

"I'm From Spearman"

Have you taken a drive through and around Spearman, lately? It's evident that Spring is well upon us and summer will soon be here. Everyone is out trimming their shrubbery and caring for their lawns; and all of the other usual signs of Spring can be seen. The birds are in their chorus of chirping, and the larger animals have seemed to come alive as if awakening from a long hibernation. The bees pests have also returned; the flies are beginning to come back, and if you've been out to the high school tennis court in the evening hours, lately, you've witnessed the vampire like little creatures, called mosquitos.

However, unlike the usual

Spring fever events, one may also witness some new happenings around our community. New businesses and organizations have come to Spearman, and others are improving. Circle "R" Supplies has opened a new branch office here, out of Follet. Many of our home businesses are moving and improving. Beedy's Furniture will be relocated across the road from their old location upon the completion of their new building. Sacks Third Avenue ladies clothing store will move to a new location on main street downtown. Charlene Bulis is having the old Brandt Building renovated for the purpose. Billy Miller has had

broken windows replaced in the Reporter-Plainsman office. The new door to match the windows has been ordered. This will complete the outside remodeling of the building upon arrival. A new Veterinary Clinic is under construction west of town. It's a handsome building. A new office building is under construction in the south of town and should be completed soon. There has also been a rumor that the vacancy in the Plains Shopping Center that will be created when Beedy Furniture moves to their new location, has already been rented.

A new organization has been formed in our community. WIFE has created the first Texas Chapter here. They have the distinction of being the second group of WIFE ladies to go to Washington, and let our leaders know how the farming situation really looks. And our Chamber of Commerce has

been active. They've started a move to prepare Spearman for new business prospects. All in all our fair community seems to be alive and striving to grow, in spite of \$2.00 wheat. If you haven't noticed these improvements, take a slow drive around Spearman and look at these things. It will surely make you proud to say "I'm from Spearman, Texas."



Karl May, German author who became famous in the 19th century for his cowboy and Indian stories about the American Wild West, never traveled outside of Germany.

"Man by nature is fond of novelty." Pliny The Elder

Work Begins Library Plans On "Texas" Bilingual Class

Canyon, Texas, May 28, 1977. One-hundred-forty people are deep in preparations for the twelfth season of "TEXAS". One crew has placed the seats in the theatre, including the places in the new installation for the last two rows. Others are finishing work on the new side stage building which will be in place for the opening. There is a new exit from the theatre so that the bottleneck after the show will be avoided.

The library is sponsoring a bilingual class for all 4 and 5 year old Mexican-American children. The class is to be held everyday from 8:30 to 11:30 during the month of June.

The class will be held at the elementary school. The purpose is to enable these children to begin to acquire oral English language skills before they are expected to do academic work.

Anyone interested in this class may contact the director Marsha Murphy at 659-3972.

The box office is open and manned and telephones have been installed. Mail with reservations is increasing each day. More than 125 more bus groups have made reservations than had done so on this date last year.

Immunization Clinic June 6

A clinic offering vaccines that gives protection against several childhood diseases are scheduled for June 6 from 10 to 12 Noon at the Spearman Elementary School, 311 S. Townsend.

Protection is against polio, diphtheria, lock jaw, whooping cough, measles and rubella. There will be no charge.

Amarillo Hosts TSHSRA June 9-10

The Seventh Annual Tri-State High School Rodeo Association finals have been set for June 9th and 10th at the Fairpark Coliseum in Amarillo with each night's performance beginning at 7:30 P.M.

The top fifteen of the year for both boys and girls will be competing in eleven approved Tri-State events each performance. Boys events will include bareback riding, bull riding, steer wrestling, calf roping, and team roping. Girls events include barrel racing, pole bending, break-away roping, goat tying and steer riding.

Headquarters for the Tri-State Association will be at the Hilton 140 East in Amarillo during the finals which will be concluded with the annual Award Banquet June 11th. Duet prices for each performance is \$3.00 for adults

and \$1.00 for 12 years and under.

The membership of the Tri-State High School Rodeo Association is open to all high school students grades 9 through 12 who are members of a high school rodeo club and are in good standing with TSHSRA which involves making grades that would make each member eligible to participate in their high school athletic program. Members are blacklisted for displaying poor sportsmanship, poor conduct, writing hot checks, drinking, disrespectfulness, and deliberately turning out stock.

There are 640 members this year from Texas, New Mexico, Oklahoma, and Kansas. The membership includes 62 high school rodeo clubs and the members have participated in twenty four Tri-State Approved Rodeos this year in which to earn

points to go to the Finals. Both Spearman and Gruver have hosted the TSHS Rodeos this year.

Gruver has several entrants in both the girls and boys divisions who are possible candidates for participating in the finals. Back our area youth at the Finals this year. Attend both performances and proudly watch our youth perform. They truly are gr-r-r-r-eat!

One of the world's most beautiful and isolated beaches is near the town of Rincon. It is located in: [] The Riviera [] Hawaii [] Puerto Rico [] India [] ANSWER [] It's on the West Coast of Puerto Rico.

Announcing

The purchase of Chamber's Ladies Wear by...

Glenda Guthrie & Judy Nelson

We will be carrying the same popular brands as Chambers, plus many more new and exciting lines—Come by and "Browse Around" and drink a cup of coffee with us!

We will have the very latest styles in women's apparel.

We will have a special CELEBRATION SALE Thursday - Friday - Saturday

Many special values inside the store, plus the sidewalk sale on Saturday

Our store hours will be 9 A.M.-5:30 P.M. Daily

300 Main

Chambers

Glenda Guthrie Phone 659-3424

Downtown Spearman

Judy Nelson

Local Boys Attend Tennis Camp

More than 110 boys and girls have signed up for the first session of the West Texas Tennis Camp that began Sunday, May 29th and runs through June 4 on the campus of West Texas State University in Canyon.

Attending from Spearman are Hunter Novak, Pat Steele and Kevin Russell, and from Gruver is Brad Cluck.

The first session opens the seventh year of the camp. The other sessions are scheduled for June 26, July 2 and July 24-30. This year's camp is under the direction of WTSU tennis coach David Kent and Dr. Ronny Smith, tennis coach at Campbellsville College in Campbellsville, Ky.

Two to Greenbelt

Two Spearman football players have agreed to play in the Greenbelt Bowl game, in Childress, August 5. The two, all state players are Bo DeArmond, and Terry LeVaux, of Spearman. Each boy will pick a girl to accompany him to the Greenbelt festivities, and the girls will enter the queens contest, representing his school and community.

The Greenbelt bowl game is one of the finest post high school games in America, and it is quite an honor to be chosen to participate in this game.

Put your home in the spotlight



...with a Nite-Liter.

The mercury vapor Nite-Liter can provide all-night safety and security around your home with light that spreads up to 100 yards in diameter. With the Nite-Liter, you receive four big advantages: 1) Safety — protection for your friends and family against needless nighttime accidents around your home; 2) Security — to help keep nighttime vandals and burglars away; 3) Pleasure — extra hours of outside fun; and 4) Economy — the Nite-Liter costs just pennies a night to operate. We will install the Nite-Liter on a tall pole, maintain it and furnish the electricity. Call us... you'll be pleasantly surprised at how economical safety and security lighting can be with the mercury vapor Nite-Liter.

COMMUNITY PUBLIC SERVICE

Your Electric Light & Power Company

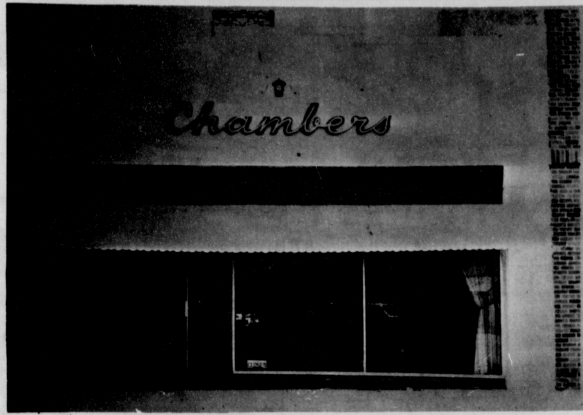

Chambers clothing store was recently bought by Glenda Guthrie and Judy Nelson.



Goats do not eat trash, but if they are hungry enough they will lick the labels off cans to obtain the glue on the backs.

Baby teeth are lost in about the same order in which they came: incisors, molars, canines.

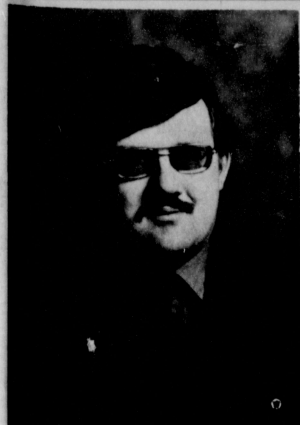

Carroll Receives Degree

In ceremonies held in the Science Auditorium of Southwestern State College, Weatherford, Oklahoma, May 20, 1977, Danny Marshall Car-

roll received the Bachelor of Science degree in Pharmacy. Danny is the son of Mr. and Mrs. Eldon (Jack) Carroll of 619 S. Bernice, Spearman.

After graduating with honors from Spearman High School in 1971, Carroll attended Oklahoma Christian College, Edmond, Oklahoma for two years before transferring to Southwestern State School of Pharmacy in the fall of 1973, where he was a member of Beta Upsilon Chapter of the Rho Chi Pharmacy Society.

In May of 1975, Danny was married to the former Susan Jan Fornwall, of Kingman, Kansas.

Carroll has accepted a position with the Kingman Pharmacy in Kingman, Kansas, and he and Susan reside at 1201 Broadway. Susan will be employed at the hospital in that city.

State Sales Tax Collections Up

Comptroller Bob Bullock reported Thursday that state tax collections for the current fiscal year are running a healthy 16 percent over the same period in fiscal 1976.

Bullock said tax collections through the first seven months of fiscal 1977 (September 5, 1976 to March 31, 1977) totaled \$2.24 billion, an increase of \$315.8 million over the same period of fiscal 1976.

The Comptroller noted that during this period sales tax revenue has increased by 16 percent, motor vehicle sales tax by 25 percent and natural gas production tax by 33 percent.

(A 159 percent increase in corporate franchise tax revenue was due largely to the release of funds paid under protest after the settlement of a court case, he explained.)

The report on tax collections was included in Bullock's monthly financial statement for May.

The Comptroller reported that total state revenues thus far in fiscal 1977 are \$3.8

billion, up 11 percent over 1976. Meanwhile, he said, total state expenditures during the same period were \$3.95 billion, an increase of only 1 percent over 1976 levels.

The state closed its books at the end of March with a cash balance of \$1.31 billion, Bullock concluded.

ENJOYING ELECTRONICS

Tips To Help You

The Electronic Industries Association recommends that you unplug your TV set and disconnect the antenna if you plan on going off and leaving it for any length of time.



SO EASY TO USE... SO BEAUTIFUL ON YOUR WALLS



ACRYLIC LATEX

'A Painter's Paint The Home Owner Likes'

White House Lumber Co. of Spearman

The MAIN-TAINER

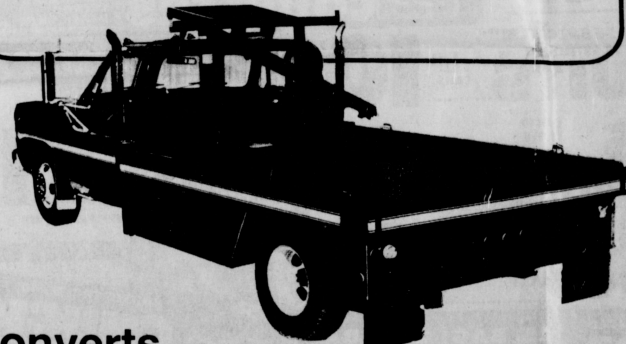

Converts A Standard Truck Into A Versatile "SHOP ON WHEELS"



STOP IN FOR A DEMONSTRATION

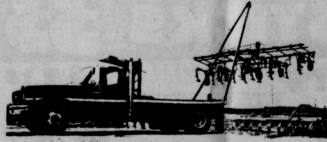

HYDRAULIC WINCH and A-Frame Assembly

Available Equipment ...

- Full-Rite Transfer Pump
- Air Compressor - Engine Air or Hydra-Air
- Center Compartment Fuel Tank Options - 100-Gal., 2-60 Gal., 3-50 Gal., or Four floor storage Compartments.
- 24 Gallon Gas Tank
- Auxiliary Gas Tank
- Chrome Exhaust Stacks
- Kwik-Connect Couplers. For External Hydraulic Power Hook-Up in the Field.
- Welders - 180 Amp Straight AC Welder-Generator Gas Engine Driven; 180 Amp Hydraulic Driven Welder-Generator; or Hydraulic Driven 200 Amp AC-DC Welder-Generator.
- No-Mar Tow Bar Kit
- 300 Gallon Lift-Off Fuel Tank
- Pipe Rack
- Vise and Grinder Mounts. Standard on all Units.

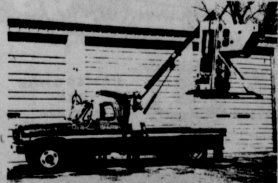

HYDRAULIC CRANE

G & T Automotive

209 E. Brillhart

Perryton, Texas

BILL MCCLURE C. D. FIRMIN OWNERS

The FBI has 169 million fingerprints on file - no two of which are exactly alike.

SAVINGS

from your neighborhood ASSOCIATED DRUGGISTS JUNE 1 - 7, 1977

- MAALOX** Liquid 12 oz. of Tablets 100 Mfg. List \$2.75 each **\$1.37**
- ASCRIPITIN** Aspirin 800 Macein 100 Mfg. List \$1.00 each **99¢**
- RIGHT GUARD** Right-Guard Deodorant Scented or Unscented Two Pk. of 2 1/2 oz. Mfg. List \$2.75 each pk. **95¢**
- PURSETTES TAMPONS** Regular or Plus 40s Mfg. List \$1.50 each **\$1.33**
- TROPICAL BLEND DARK TANNING OIL** In Superbottle 4 oz. Mfg. List \$1.50 **\$1.85**
- ESOTERICA 3 oz. MEDICATED CREAM** For Eczema, Scabies or Itchiness Mfg. List \$4.00 each **\$2.52**
- A.M. ALLERGY MEDICINE** Mfg. List \$1.95 **\$1.07**
- AYDS VARIETY PACK** Mfg. List \$4.50 **\$2.49**
- DRAMAMINE TABLETS** Mfg. List \$1.25 **72¢**
- SEA SKI LOTION** 4 oz. Mfg. List \$2.20 **\$1.26**
- SEA SKI LOTION** 4 oz. Mfg. List \$1.90 each **57¢**
- ORAL-B TOOTHBRUSH** Mfg. List \$1.10 each **68¢**
- CRICKET LIGHTER** Mfg. List \$1.49 **68¢**
- TYLENOL EXTRA STRENGTH** Tablets 100 Mfg. List \$3.29 **\$1.89**
- HEAD & SHOULDERS SHAMPOO** 10.1 oz. or Tube 4 oz. Mfg. List \$1.97 each **\$1.19**
- SCOPE MOUTHWASH** 16 oz. Mfg. List \$2.05 **\$1.19**
- BULSTEX** 1.5 Lb. Box of Four Assorted Flavors Mfg. List \$9.99 **\$3.88¢**

Spearman Rexall Drug
659-2226 SPEARMAN 220 MAIN

WIN CASH! PLAY United's SPOT CHECK WIN STAMPS! ON-THE-SPOT! WIN 3 BIG WAYS! AT HOME!

CLIP THIS COUPON

SAVE 20¢ TOWARD PURCHASE OF FINE FARE **SALTINE CRACKERS** 1 LB. BOX WITH THIS 20¢ COUPON **28¢**

UNITED THIS COUPON EXPIRES JUNE 4, 1977 UNITED

Up from 48¢ **saltines**

1 ON-THE-SPOT Select 1 of the daily numbers and win up to \$1000 in a S&W Green Stamp!

2 AT HOME Match the attached numbers to the numbers on your Play-at-Home coupon and win up to \$1000 in a S&W Green Stamp!

3 Easy Exciting! Play at Home and win **\$500 in cash**

SPOTCHECK

Draw Date	Draw Time	Draw	Prize
1977-06-01	10:00 AM	12345	\$1000
1977-06-01	10:00 AM	67890	\$500
1977-06-01	10:00 AM	11111	\$250
1977-06-01	10:00 AM	22222	\$100
1977-06-01	10:00 AM	33333	\$50
1977-06-01	10:00 AM	44444	\$25
1977-06-01	10:00 AM	55555	\$10
1977-06-01	10:00 AM	66666	\$5
1977-06-01	10:00 AM	77777	\$2
1977-06-01	10:00 AM	88888	\$1
1977-06-01	10:00 AM	99999	\$0.50

Prizes available as of June 30, 1977. Prizes may vary without notice. Prizes are awarded to the holder of the coupon at the time of the drawing. Prizes are not cashed out. Prizes are not transferable. Prizes are not redeemable for cash. Prizes are not valid in conjunction with any other offer. Prizes are not valid in conjunction with any other coupon. Prizes are not valid in conjunction with any other offer. Prizes are not valid in conjunction with any other coupon. Prizes are not valid in conjunction with any other offer. Prizes are not valid in conjunction with any other coupon.

KRAFT'S MIRACLE WHIP

32 OZ. QT. JAR **96¢**

DEL MONTE TUNA

CHUNK LIGHT 6 1/2 OZ. CAN **49¢**

PEACHES SLICED OR HALVES 2 29 OZ. CAN **88¢**

ALMA PORK 'N BEANS 5 15 OZ. CANS

ELLIS VIENNAS 4 5 OZ. CANS

TOP DOG DOG FOOD 8 15 OZ. CANS

FINE FARE CATSUP

32 OZ. BTL. **69¢**

TIDE

40¢ OFF LABEL 171 OZ. **\$4.29**

OUR DARLING CORN

WHOLE KERNEL OR CREAM STYLE

4 17 OZ. CANS **\$1**

"FROZEN FOODS"

JENO'S 13 OZ. **PIZZA** CHEESE PEPPERONI HAMBURGER SAUSAGE **69¢**

CALAVO **DIPS** AVOCADO ORIGINAL AVOCADO GUACOMOLE **69¢**

PET RITZ **COBBLERS** STRAWBERRY BLACKBERRY CHERRY PEACH 'N APPLE **89¢**

"UNITED'S TRU-TENDR BEEF"

TruTendr BEEF

"DAIRY CASE SPECIALS!"

FINE FARE SWEETMILK OR BUTTERMILK **BISCUITS** 8 OZ. CANS **10¢**

LARGE GRADE "A" **EGGS** UNITED CAGED DOZ. **55¢**

BUTTERMILK BELL HALF GAL. **69¢**

CLIP THIS COUPON

SAVE 30¢ ON PURCHASE TOWARD FINE FARE SLICED **BACON** TUX VAC PACK 1 LB. CARTON WITH THIS 30¢ COUPON **\$1.09**

UNITED THIS COUPON EXPIRES JUNE 4TH UNITED

ROAST BONELESS SHOULDER LB. **\$1.09**

BONELESS STEW "EXTRA LEAN" CUBES OF BEEF LB. **98¢**

CUBED STEAK WASTE FREE BEEF LB. **\$1.68**

SWISS STEAK ROUND BONE ARM CUT LB. **\$1.09**

RANCH STEAK CENTER CUT 7-BONE CHUCK LB. **98¢**

COOKIES LITTLEBROWNIE *CHOCCHIP *ASSORTED BUTTER 16 OZ. PKG. **59¢**

GERBER'S STRAINED BABY FOOD 6 JARS **\$1**

CARL'S TASTY HOT OR MILD SAUSAGE LB. BAG **\$1.25** | 2 LB. BAG **\$2.48**

MADE OF PORK LOINS, HAMS AND SHOULDERS

UNITED TRU-TENDR CHUCK ROAST

BLADE CUT LB. **58¢**

TURKEY DRUMSTICKS LB. **33¢**

FISH FILLETS GREENLAND TURBOT LB. **\$1.19**

KUNER KOSHER DILL PICKLES 24 OZ. JAR **59¢**

ELLIS SPAGHETTI AND MEAT BALLS 24 OZ. CAN **69¢**

CORONET DELTA BATH TISSUE 6 ROLL PACK **98¢**

WHIPPED TOPPING MIX DREAMWHIP 6 OZ. **98¢**

GROUND BEEF

FAMILY PACK LEAN CHUCK QUALITY LB. **68¢**

LEAN CHUCK QUALITY LB. **88¢**

EXTRA LEAN ROUND QUALITY LB. **98¢**

WE RESERVE THE RIGHT TO LIMIT QUANTITIES

PRICES GOOD THRU JUNE 4TH

SALAD TOMATOES **39¢**

MEDIUM YELLOW ONIONS 2 LBS. **39¢**

CALIF. PASCAL CELERY STALK **29¢**

LETTUCE *RED LEAF BUNCH *GREEN LEAF *SALAD BOWL **29¢**

POTATOES LONG WHITE 10 LB. BAG **99¢**

UNITED SUPER MARKETS

PERRYTON, TEXAS



HANSFORD ROUNDUP WEEK

Miss Hansford Beauty Pageant

SPONSORED BY SPEARMAN LIONS CLUB



Ask any Rotarian about the
Fire Truck and the Old
Fashion Bicycle



SHIRLEY COTHRAN MISS AMERICA, 1975

Saturday, June 4, 1977

8:00 P.M.

SPEARMAN HIGH SCHOOL AUDITORIUM

MISS SHIRLEY COTHRAN, MISS AMERICA 1975
WILL BE THE M.C. & MODERATOR

1. RODEO

8:00 p.m. Monday, Tuesday and Wednesday
Rodeo Headquarters — Phone 806/659-3330
Books Open — Friday, May 27 — 9:00 a.m. - 5:00 p.m.
Cash or Money Order [No Checks accepted]
Entry Fee must be in before 7:00 p.m.
— No exceptions.

2. CARNIVAL - All Week

3. TEEN DISCO DANCE

8:00 - 12:00 Friday — 13 - 18 Year olds
Community Building — \$2.00 per person
"The Country Doctor" — Doc DeWeese — KDJW - Amarillo

4. SIDEWALK SALE

8:30 - 4:00 — Saturday

5. OLD TIMERS REUNION

9:30 Saturday — Register at Joe Trayler Ford

Speartex Grain Co.

659-3711

514 Collard

**White House
Lumber Co.**

306 Davis
659-2818

Equity Elevators

659-2420

104 Collard

First State Bank

30 SW Court
659-2526 or 659-2888
Spearman



Jr. Lusby "Cats"

659-3766

W. Gruver Hwy.
Spearman, Texas

Consumer Sales Co.

421 W. Kenneth Ave.

Spearman, Texas

Boxwell Bros.

519 Evans

Phone 659-2212

Summer City Recreation Program

The City of Spearman will sponsor a summer recreation program once again this year. This program will include activities for men, women, and children of all ages. Registration will be held

June 2, at 9:00 a.m., in the High School Field House. If there are any questions concerning the summer program, Coach Greg Sherwood or Coach Ed Moore may be contacted. Below is an

application form. It may be clipped from the paper, filled out, and turned into the sponsors at the registration.

SUMMER CITY RECREATION PROGRAM Application

Name _____ Address _____ Phone _____
 Age _____ Birthday _____ Sex _____ Grade _____

Activities interested in: _____

PARENTS: I understand that the sponsors or anyone working with this program do not assume responsibility for accidents which occur.

 (Parents' or Guardians Signature)

CALENDAR OF EVENTS June 6 - July 16

AAU Track, ages 6-17, 9:00 a.m. Mondays thru Fridays (boys and girls)

June 10-July 8

Basketball, 8:00 p.m., Tuesdays and Fridays, Varsity Gym

June 15-July 8

Childrens Programs (low organized games) High School Cafeteria, Monday thru Friday, 9:00 - 11:30 a.m.

June 16-July 22

Women's Volley Ball 8:00 p.m., Tuesdays and Thursdays Old Gym

June 20-July 18

Adult Tennis, 8:00 p.m., Mondays

1st Tournament June 20, 8:00 p.m., (Men and Women's doubles)

2nd Tournament, June 27, 8:00 p.m., (Men and Women's singles)

July 5-Aug 5

Weight Lifting, 6-10 p.m., Field House, Monday thru Friday (all ages)

July 11-July 15 (1 week)

Tennis Clinic, Coach Steele, 8:00 a.m. -12:00 (all ages, must furnish own tennis racket and balls), Mondays thru Fridays

July 18-July 22 (1 week)

Golf Clinic, Coach Hamilton, 8:00 a.m. -12:00 (all ages, must furnish own golf clubs), Mondays thru Fridays

Aug 1-Aug 5 (1 week)

Gymnastics Clinic, Miss Mollie Holton, Old Gym, (boys and girls, grade school and junior high ages), Mondays thru Fri.

MISS HANSFORD CONTESTANTS



Donna Wirsdorfer



Brenda Wadsworth



Dalene Godfrey



Alicia Mahaney



Nanelle McCloy



Elaine Reimer



Annette Faulkner



Sabre McCoy



Deanna Ochoa



Luisa Ochoa



LaVon Kunselman

New 'think tank'

AUSTIN, Texas (Spl.) — A new "think tank" has been formed at The University of Texas to conduct research on capitalism and generate ideas on how the private sector can help solve society's problems. Objective studies in the new Institute for Constructive Capitalism will strike a balance between the approaches of "rah, rah, big business" and "government ought to do everything." ICC studies will examine issues where the public and private sectors overlap, provide information on how small businesses are formed

T G & Y
family centers

"IN" CELEBRATION

521 HWY. 207 S. SPEARMAN OPEN 9 A.M. - 9 P.M.

<p style="text-align: center; font-weight: bold;">WESTERN BELTS</p> <p>REG. '7" to '9" YOUR CHOICE Lettered \$6⁸⁸ !FREE!</p>	<p style="text-align: center; font-weight: bold;">LADIES PURSES</p> <p style="text-align: center;">ONE ASSORTMENT IN STYLE</p> <p style="text-align: center; font-size: 2em;">25% TO 30% OFF</p>
<p style="text-align: center; font-weight: bold;">BASKETBALL SHOES</p> <p>REG. '4" MEN'S LOW TOP "SUPER BUY" \$1⁰⁰ PR. LIMIT 2</p>	<p style="text-align: center;">GOLDEN T EYE DISPOSABLE DIAPERS</p> <p>30 CT. REG. '2" 2 FOR \$1⁰⁰ LIMIT 4</p>
<p style="text-align: center;">LADIES KNIT TOPS</p> <p>SHORT SLEEVE AND SLEEVELESS REG. '4" 2 FOR \$5⁰⁰</p>	<p style="text-align: center;">LADIES Slack "n" Tops</p> <p>SPRING & SUMMER DOUBLE KNIT COORDINATES 25% TO 30% OFF</p>
<p style="text-align: center;">DECORATIVE CORK SQUARES</p> <p>3/4" x 12 x 12 PACK OF 4 REG. .96 2 PKGS. \$1⁰⁰</p>	<p style="text-align: center;">PLANTER Dry Roasted Peanuts</p> <p>56 OZ. CAN REG. '4" \$2⁴⁴</p>

'FOR FUN IN THE SUN'

<p style="text-align: center;">WHAMO AIR MATTRESS</p> <p>27" x 72", comes in hot bright colors, 8 gauge plastic. 99^c</p>	<p style="text-align: center;">WHAMO SLIP N' SLIDE</p> <p>25 feet of slippery, sliding fun. Attaches easily to a garden hose. \$8⁸⁸</p>
<p style="text-align: center;">WHAMO WATER WIGGLE</p> <p>FOR COOL SPARKLING FUN! \$2⁴⁴</p>	<p style="text-align: center;">WHAMO POLY POOL</p> <p>GIANT 6 FT. NO. 372DB REG. '10" \$8⁸⁸</p>

LOOK FOR THESE AND MANY MORE FANTASTIC BUYS IN THE STORE AND ON THE SIDEWALK SATURDAY, JUNE 4TH

WE WILL BE Happy To Refund Your Money If You Are Not Satisfied With Your Purchase

PRICES GOOD JUNE 2nd, 3rd, & 4th