

Phone No.: Fire, Police, Ambulance - 659-3707



# The Spearman Reporter

VOLUME 68, NO. 30

THE SPEARMAN REPORTER, SPEARMAN, TEXAS 79081

THURSDAY, JUNE 9, 1977

## Roundup A Big Climax



One of the floats in the Hansford Roundup parade Saturday in Spearman.

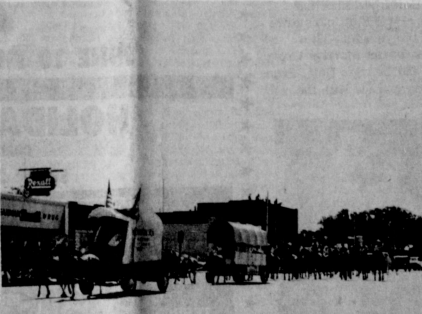

A parade scene in downtown Spearman Saturday showing wagons, horseback riders, and vintage cars in the background.

## PRPC Files Motion To Dismiss

Thirteen defendants in a long pending suit contesting the existence of the Panhandle Regional Planning Commission, have filed a motion to dismiss the suit. The motion was filed before Plainview Judge Robert Boyd, and has been set for hearing, June 13. Boyd is the third judge to hear the case. The other judges were District Judge George Dowlen of Amarillo and District Judge Bryan Podd of Amarillo. The case has been transferred to Plainview due to conflicts of interest and crowded dockets.

The defendants in the case include, The City of Spearman, the City of Perryton, the City of Canyon, Randall County, Commissioners Court, Potter County, the City of Amarillo, the PRPC and executive Director George Louder, Farmer County, Wheeler County, the City of Shamrock, Gray County, the City of Pampa, and Deaf Smith County.

Several years ago, Dr. Donald Todd, a West Texas State music professor, and a dozen other area persons filed the suit. Major amount the almost twenty reasons listed for dismissal is the argument in the motion for summary judgment, that the plaintiffs failed in their original and subsequent petitions the show a genuine issue of controversy. The defendants argue that allegations fail to give facts to support the charges. Originally, plaintiffs contended that the PRPC was unconstitutionally organized and operated; and that funds paid in the PRPC by local governments were illegally transferred. They also contended that the organizations by-laws discriminate against the majority population in the 25-county PRPC region, by mandating that minority groups be represented on the PRPC governing board. The PRPC is responsible for obtaining grants from Federal and State governments of various natures, for the benefit of its represented government agencies. Other joint services are provided by the PRPC.

## Fiddler Winners Named

The Annual Hansford County Fiddlers Contest was held in the High School Auditorium on Saturday, June 4. People who like fiddle music were thrilled to hear the 12 contestants, from the youngest, 9 year old Darrell James, to Mrs. E.C. Green, the oldest.

In the 39 and under division, entries were Olan and Darrell James of Corona, New Mexico, and Cheryl and Marilyn Lindley of Alamogordo, New Mexico. Winners were: 1st - Olan James 2nd - Cheryl Lindley 3rd - Marilyn Lindley

There were 8 contestants in the 40 and over division. They were: R.C. Barkhalter of Perryton; Dale Hendrick, James Park, and Mrs. E.C. Green, all of Spearman; Ted

Continued on page 2

Saturday concluded. The Hansford Round-Up Week Celebration with a multitude of events. A view of Spearman's empty streets early Saturday morning could have reminded one of the lull before the storm. The streets had been roped off early, revealing the only indication that anything special would happen that day. As the sun rose and started its climb toward the west, some early-bird participants started displaying their wares for the Sidewalk Sale. Then an explosion of happenings erupted that would carry out with force through Saturday evening until almost 10:00 p.m.

The Parade Marshal, General Rose arrived at the Spearman Airport by jet at 9:30 a.m. On the spot to greet General Rose were Judge Johnnie Lee; City Council members, Frances Loftin; Chamber of Commerce President, Jerry Gee; Board of Directors member for the Soil Conservation Dept. Robert Novak; and several members of the WIFE organization, including their President, George Holt, and their news coordinator, Marilyn Groves.

Not long after General Rose's arrival, R. C. Porter's plane touched down at the 1975 Miss America, Shirley Cochran, aboard. Out at the Plains Shopping Center parking lot things were starting to happen. It was crowded confusion, with youngsters preparing their bicycles, float entries making last-minute adjustments, and even Rep. Hightower was there, surrounded by the WIFE ladies, who were all decked out in their blue denim outfits and topped with their straw hats.

Even as the parade was forming at the Shopping Center, Charlene Bulls and Charlotte Pearson were officially opening Spark's 3rd Avenue in the old Brandt Building with a ribbon cutting. Present for that event were Mayor Ralph Blodgett, Chamber of Commerce President, Jerry Gee; City Council Member, Frances Loftin; and the two owners, Charlene Bulls and Charlotte Pearson. During the ceremony Charlotte presented the Chamber of Commerce with a token of appreciation—a very real looking shovel filled with buffalo chips.

Then the parade was on the way. Its approach was announced with a multi-unit blast of sirens that would have put fear into the stoutest criminal heart. Main Street was lined with the young at heart—both child and adult, as the staunch, crisp gait of the color guard headed the parade, followed by Grand Marshal, General Rose, who was perched on a

## Rotary club votes to promote YMCA here!

At the regular Rotary Club meeting Monday, in Spearman, Ray Ezzell of Perryton spoke on procedures necessary to obtain a YMCA for Spearman. The club, after hearing Ezzell, voted unanimously to look into this program for Spearman. In other business the club announced that they had sold between 2500 and 3000 tickets for their drawing that was held as a feature of the Hansford Celebration.

On May 23rd, the club had 24 members present and 3 guests. Total percentage for May attendance was 75% for May 23 and 81.25% for May 16th. Members absent May 23rd: J. L. Brock, Gene Cudd, Jr., Lusby, Jack McWhirter, Mark Neff, Jerry Taylor, Jim Mercer and Elzey Vanderburg. We want all these members back in the meeting next Monday, when the WIFE organization will bring the program.

Guests present for May 23rd included Earl Winderfer of Tacoma, Washington; Ed Zschiesche of Spearman; and Joe Sutphen of Borger. Ed Zschiesche returned the check for his work at the White Elephant Auction. When you see Ed, thank him for his kindness.

A motion carried to purchase ten tickets for the Bar-B-Que for the Old Timers of Hansford County. A drawing of June 30th. The exact time will be announced at a later time. They will host the Perryton Club and the new officers of both clubs will be installed.

## Hospital News

Patients in Hansford Hospital are Ruth Caldwell, Diana Cantu, Rosa Casas and son, Preston Scott, Evelyn Kingsley, Bonnie Bonham and Ernestine Hale. Dismissed were Ella Hull, Etta McBroon, Martha Crowley, Janice Riley, Bobby Adcock, Gloria Tucker, Vernon Tindell, Jose Vargas, Henry Templeton, Dot Jenkins, Rivera Santos, Linda Rodriguez, and Jessie Mae Davis.



Mr. and Mrs. Kenneth Faries of Houston are the proud parents of a baby girl, Stephanie Ann, born June 1. She weighed 6 lbs., 6 1/2 oz. at birth. Maternal grandparents are Mr. and Mrs. H. B. Parks of Morse, and paternal grandparents are Mr. and Mrs. Dan Faries of Spearman.

## MARKETS

Wheat	\$1.94
Milo	\$3.05
Corn	\$2.18

The Lions Club and Rotary Clubs wish to thank everyone who helped with their club projects during the celebration this year. Special thanks to Chalmers Porter, and Jimmy McLean,

Dahl, Kenneth Irwin, Elmc McClellan, Jr., Lee Roy Mitchell, B.J. Renner, Roy Bailey, Tom Spivey and Gordon Gross. Honorary pallbearers were Gene Fletcher, Dorsey Schad, Mack Beville, I.W. Ayres, J.C. Harris, Richard Fletcher, Don Gross, Melvin Ross, Grover Taylor, and E.J. Riley.

## Miss Hansford 1977 Crowned

LaVon Kunselman won the title of Miss Hansford County of 1977 Saturday evening at the annual Beauty Pageant held in the Spearman High School auditorium. LaVon is the daughter of Mr. and Mrs. Don Kunselman of Spearman and is a student in Spearman High School.

Tina Clawson, Miss Hansford County 1976, relinquished the crown to Miss Kunselman at the climax of the 1977 pageant. First runner-up was Alicia Mahaney, daughter of Mr. and Mrs. Carl Mahaney of Spearman.

Nanelle McCloy, daughter of Mr. and Mrs. Wilson McCloy of Morse, was second runner-up. Shirley Cochran, Miss America of 1975 was master of ceremonies.

The Lions Club annually sponsors the Miss Hansford County Pageant which is held in conjunction with Hansford Round-Up Days each year. Contestants in the pageant this year included Annette Faulkner, Stephanie Floyd, Dalene Godfrey, Margaret Hill, LaVon Kunselman, Alicia Mahaney, Jamie McFey, Sabre McCoy, Deanna Ochoa, Louisa Ochoa, Elaine Reimer, Brenda Wadsworth and Donna Wilsdorfer all of Spearman; Paula Carroll, Tomi Kay Mills, and Anita Walker of Gruver, and Nanelle McCloy of Morse. Pianist for the pageant was Wilma Clark and choreography was by Teresa Hargis. Sets were by Faye

Cunningham, Nell Patterson, Imogene Pogue and Frankie Sloan. Firms sponsoring the contestants this year were All-sup's, Reed's Family Shoes, Consumers Sales Co., Spearman Reporter, Ellsworth Oil Company, Earl's TV, Spearman Industrial Engine, H&H Water Well Service, Gordon's Drug, A&W, Equity, First State Bank, Excel Chevrolet Olds and Berry's Cleaners, all of Spearman, Messers Dept. Store, Sparks Brothers, Aerial Spraying and Hansford Co. Parts of Gruver.

Other firms contributing to trophies and flowers to the contestants included Blackburn Flowers, Dairy Queen, Anthony Electric, 4-Tex Grain, White House Lumber Co., Brown, Graham and Gas, Hi-Plains Auto Supply, Spearman Drug, Spearman Safety Glass Co., Louis Schnell Electric, Spearman Super Service, Daco Lease & Well Co., Baker & Taylor, Alton's Gulf, B & B Farm Industries; Hansford Implement Co., Cinderella Beauty Salon, John R. Collard Ins., Crawford Implement, Wheeler Insurance Co., beaver Express, Gift Box, Spearman Auto Supply, E.E. Novak, D.D.S., Callaway Lumber Co., Lusby Cats, Spearman Rotary Club, Sparks Brothers Spraying, Carl Archer, The Bunkhouse, Tucker's Water Well Service, North Plains International, Golden Spread Sales Co., and Massad's Chamber's Dry Good gave a \$25 Gift Certificate.



Miss Hansford County 1977 LaVon Kunselman is shown here receiving the crown from former Miss Hansford Tina Clawson, at the beauty pageant Saturday night.



One of WIFE's trademarks is maybe not so much the appearance of their denim outfits and straw hats, as is the fact that they're always holding those hats onto their heads. (Georgia Holt holds hers hat while she shakes Jack Hightower's hand.) Here WIFE officers are pictured displaying the banner they carried in the parade. They are: (from left to right) Joyce Jennings, Spokeswoman; Marilyn Groves Publicity Chairman; Dottie Beedy, Treasurer; and Georgia Holt, President. Jack Hightower (far right) marched in the parade with the WIFE ladies.



Sack's 3rd Avenue has moved into the old Brandt Building. Present at the ribbon cutting ceremony were: (from left to right) City Council member, Francis Loftin; Mayor Ralph Blodgett; Owners, Charlene Bulls and Charlotte Pearson; and Chamber of Commerce President, Jerry Gee.



Corn bread, still a southern specialty, once was the major bread eaten in America because wheat was a luxury.

WE WANT YOU TO HAVE OUR NUMBER (our Toll-free number that is)

As an added service to our customers in Spearman we have set up a toll-free number to call for Office Machines, Office Furniture, Supplies and Services.

Just pick up the phone and ask the operator for:

ENTERPRISE 84116

Tri-City Office Supply, Inc.

113 W. Kingsmill Pampa, Texas

Continued from Page 1

Clark, Rogers, New Mexico; H.R. Gardner, Causy, New Mexico, Will Irwin of Albuquerque, New Mexico; and Junior Daugherty of Mesilla Park, New Mexico. Winners were: 1st - Junior Daugherty 2nd - Dale Hendrick 3rd - H.R. Gardner. The three judges were Otto Gambin of Gruver, Irene Reed of Spearman, and Ben Nivens of Dumas. We wish to thank Coy Palmer and KBMF, and all the people who came to hear the good fiddling. Emcee was Wes Nivens.

When you see it... when you don't.

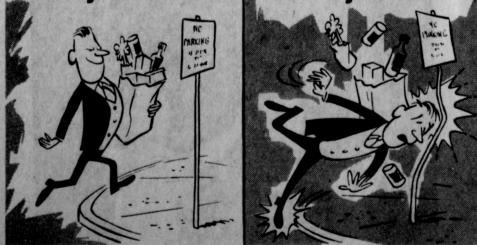

Just one advantage of leased floodlighting.

Protection for your employees or customers against needless nighttime accidents is one big advantage of leased floodlighting. Good outdoor lighting can also help the smart businessman attract additional customers during evening hours. We offer either mercury vapor or Metal Halide floodlighting that can be directed wherever light is needed around your business property... outside stairs, walkways, parking lots or loading docks. And one of the biggest advantages of leased floodlighting is the very reasonable monthly rate. For complete details on this economical leased floodlighting program, give us a call.



COMMUNITY PUBLIC SERVICE  
Your Electric Light & Power Company

SPEARMAN'S ENTERTAINMENT CENTERS  
LYRIC THEATRE

PHONE 659-2812

ONE SHOW  
MON.-TUE.-  
THUR.  
7:30 P.M.



TWO SHOWS  
SUN.-WED.  
FRI.-SAT.  
7:30 P.M.  
and  
9:30 P.M.  
15 MINUTE INTERMISSION  
BETWEEN 1st & 2nd SHOW

HOLIDAY DRIVE-IN THEATRE

COME EAT OUT AND ENJOY GOOD MOVIES  
SHOW STARTS AT DUSK PHONE 659-3922

IF YOU'VE GOT A TASTE FOR TERROR... TAKE CARRIE TO THE PROM.

**"CARRIE"**

Based on the runaway best-seller!  
If only they knew she had the power.

PAUL MONASH producer • BRIAN DEPALMA dir. "CARRIE" stars Sissy Spacek  
JOHN TRAVOLTA and PETER LAURIE Screenplay by LAWRENCE D. COHEN  
Based on the novel by STEPHEN KING. Adapted by PAUL MONASH. Directed by BRIAN DEPALMA  
United Artists

Why are they saying it's the one movie you should see this year?  
Ask anyone who's seen it. Anyone.

**CHARLES BRONSON**  
"MR. MAJESTYK"  
United Artists  
THEATRE

15 MINUTE INTERMISSION BETWEEN 1st & 2nd SHOW  
JUNE 8 THROUGH JUNE 14

**AUCTION FARM EQUIPMENT**  
Tuesday, June 14, 1977-10:00 A.M.  
OWNER: **W.B. "BERNARD" BARNES**

LOCATED: 1 Mile Northeast of Spearman, Texas on Perryton Hiway 15. Lunch to be served.

- |   |  |   |
|---|--|---|
| <p><b>TRACTORS</b></p> <p>1970 JD 4520, diesel, Egging cab, dual hydraulic, Quick hitch, 3 pt., PTO, good rubber, 15-5-38, 18-4-28, fully wtd.</p> <p>1941 JD 4010, butane, cab, hydraulic, Wheatland, good rubber, 23-1-26.</p> <p><b>TRUCKS</b></p> <p>1962 GMC 5500, 401 V-8 engine, 5 sp., 2 sp. Newway drag axle, double ram hoist, 24 ft. all steel factory grain box w/stock racks, good rubber, 10-50 x 20 wheels.</p> <p>1964 GMC 4000, V-6, 4 sp., 2 sp. w/like new BJM feeder mixer.</p> <p>Servis Gyro 1310 rotary culter shedder.<br/>JD Mdl. PK3 offset, 15 ft.<br/>JD 14 ft. double offset.<br/>JD 4 row lister planter.<br/>JD 4 row shedder.<br/>3 Sections of Dempster deep furrow drills, 8-14.<br/>7 Row 40 in. triple tool bar w/furrow openers &amp; sweeps.<br/>2-18 Ft. Graham Hoemes and 1-16 ft.</p> <p>8-8 and 10 Ft. stock water tanks.<br/>5 Pauline and 2 Old Scratch oilers.<br/>4-14 Ft. metal grain feeders.<br/>Portable loading chute.</p> <p>26 Ft., 6 in. grain auger w/elec. motor.<br/>20 Ft. bale loader.<br/>Bale conveyor for grinder.<br/>Wetmore Mdl. 450 grinder w/Waukasha engine mounted on lowboy trailer.</p> <p>3-550 Gal. fuel tanks.<br/>1-200 Gal. fuel tank.<br/>2-1000 Gal., 1-500 gal. &amp; 1-300 gal., butane tanks.<br/>200 LB. u/p.</p> | <p><b>COMBINE</b></p> <p>1957 JD 720, butane, wide front end, power steering, 3 pt., PTO, good rubber, 15-5-38.</p> <p>JD 70, butane, wide front end, power steering, 3 pt.</p> <p><b>FEED WAGONS</b></p> <p>1964 GMC 4000, V-6, 4 sp., 2 sp., 14 ft. all steel factory grain box, dbl. ram hoist.</p> <p>1962 Chev. 2 T., 4 sp., 2 sp., w/1000 gal. water tank, good rubber.</p> <p>1974 Chev. 2 T., 350 V-8 eng., power, radio, heater, LNB.</p> <p><b>FIELD EQUIPMENT</b></p> <p>2-15 Ft. JD oneways.<br/>1 JD 16-10, 1 JD DR 20-8 and 1 JD DR 20-8 drills.<br/>Eversman V ditcher.<br/>6 Section drag harrow.<br/>JD Mdl. 12 fieldcutter.<br/>Fox 2 row ensilage culter.<br/>Rhino 8 ft. blade.<br/>Servis 8 ft. blade.<br/>New Holland balier.</p> <p><b>LIVESTOCK EQUIPMENT &amp; FENCING MATERIALS</b></p> <p>Danhusser post hole digger.<br/>25 GI landing mats, 10 ft.<br/>20-20 Ft. x 40" x 4" mesh stock wire.<br/>6 rolls 40" bull wire.</p> <p>150 Gal. spray rig on rubber w/gas engine.<br/>20-20 Ft. grain and hay feeders.<br/>EZ roll wire roller.</p> | <p><b>SWATHER</b></p> <p>1958 JD Mdl. 55 combine, 14 ft. header.<br/>New Holland 905 Swather, 12 ft.<br/>14 Ft. Hume reel.</p> <p><b>MANURE SPREADERS</b></p> <p>1966 Chev. pickup V-6, 4 sp., LWB.<br/>1964 GMC pickup V-6, LWB.<br/>1964 Chev. pickup, 350 V-8, Custom 10.<br/>1948 Chev. 1 1/2 T. with winch and gin poles.<br/>Farmhand manure spreader on truck axle.<br/>JD manure spreader.</p> <p><b>IMPLEMENT TRAILERS AND OTHER</b></p> <p>30 Ft. x 8 ft. shopmade implement trailer.<br/>2-2 Axle pipe trailers.<br/>3 LWB pickup trailers.<br/>1-20 Ft. x 1-18 ft. all steel flat bed trailers.<br/>12 Ft. 4 wheel all metal trailer.</p> <p>Set side mount tool boxes.<br/>5 JD hydraulic cylinder.<br/>Large lot of sweeps and openers.<br/>Approx. 75 wide &amp; narrow rim tires and wheels.<br/>EZ roll wire roller.</p> |
|---|--|---|

TERMS: CASH. All accounts to be settled day of sale.

# WANTED ADS

**Boxwell Bros.**  
Funeral Home and Flower Shop  
FUNERAL HOME-659-3802  
FLOWER SHOP-659-2212

### Miscellaneous For Sale

FOR SALE: 1973 Kawasaki 90, \$350.00. 223 S. Dressen, 659-2726.

30-rtn GARAGE SALE: 9:00 a.m. Thursday, June 9th. 724 Gibber.

30-11c GARAGE SALE: June 10 and 11 from 2:00 to 6:00 p.m. 621 S. Endicot.

295-21p Rawleigh Vanilla Sale, Janie Kunselman, 659-2631. 275-rtn.

295-21p GARAGE SALE: June 9 and 10 708 Townsend. 30-11c

Piano for sale, \$175. Call after 5 p.m. 659-3000. 295-rtn

FOR SALE: Used 24000 BTU ref. air conditioner. Headach rack to fit 67-77 General motors pickup. After 5, 659-3550. 30-rtn

### SERVICES

**Hansford Lodge**  
1040 A.F. & A.M. Officer Election June 13, 8 p.m. W.M. George Young Sec. Cecil Biggers 2nd & 4th Mondays

KIRBY SALES & SERVICE of Spearman, 912 S. Bernice, 659-2797. 30-rtn

CARMON LAIRD ALL BREED GROOMING & BOARDING 118 N. James - 659-2105 135-rtn

BARGAIN RATES \$10 per day for STEAM RINSENAVC April thru June. Call Gordon's Drug for reservations. After p.m. and Sunday call Freddie Largent, 3437. 30-40c

YOUR LOCAL USED COW DEALER: SPEARMAN BI-PRODUCTS. Seven days a week dead stock removed. Please call as soon as possible. 659-3544. 8-rtn

OFFERED BY: Emmett R. Sanders Realtor Price cut 10% for 3 bedroom, 2 bath home with office, nice carpets, paneling, E. Kenneth St. #44 Older 3 bedroom home with basement on 2 lots. #44 Choice Glover Place home building site. #44 210 acres irrigated land 3 miles southeast of Spearman. #44

EMMETT R. SANDERS REALTOR 659-2516 659-2601 (nights)

FOR SALE Several 5-acre Tracts of land in Old Hansford. Call 733-2877 295-rtn

ED WHEELER REAL ESTATE Homes - Farms Commercial 659-2613 659-2951 Days Nights

Large lot with nice two bedroom home in front, one bedroom house in the back. Double garage with efficiency in the rear. One year rental on one bedroom house paid in full at sale. #44

3 bedroom, brick house, attached 2 car garage, 1 bath. 309 W. 12th. #44

Four unit apartment complex. Two, two bedrooms and two, one bedroom. Good rental property. #44

One three bedroom, one two bedroom older homes. #44

3 bedroom, brick, attached garage, 2 car garage and air. #44

Buildings and Lots Downtown Gruber. Also home for sale. Call 733-2136. If no answer call for Norma Swink at G & G Foodliner. #44

CUSTOM SWATHING AND Baling, by WILSON and Son. 45 cents per bale. Call Ranch House Motel, Perryton, 435-5441 first. If Mr. Wilson is not registered, call him at 806-352-0089, Amarillo. All brand new New Holland equipment. 29-41p

FOR SALE: Trailer Court 100 x 150'. Call 2529. 195-RTN

Will do baby-sitting. Call 659-2416. 30-21p

### MOBILE HOME FOR SALE

FOR SALE: 14x65 3 bedroom, 2 full bath Trailer. 659-3532 after 6:30. 275-rtn

### Automobiles For Sale

FOR SALE: '62 Ford Fairlane, new tires and new clutch. Dean Groves, 302 E. 11th. 659-3027. 27-rtn

### LOST

LOST: Prescription light orange sunglasses at tennis court last week. Call 3090. 30-rtn

### Card of Thanks

We, the brothers and sisters of Lee Monroe Buchanan and our families join together to thank each of you that had a part in making this sad occasion a bit easier to bear by your visits, your kindness and your love. 295-rtn

### LEGAL NOTICE

#### OFFICIAL NOTICES OF CANADIAN LAND UNPAID TAX SALES

Sheriff's notices of land and properties (many with buildings) to be sold by PUBLIC AUCTION for UNPAID TAXES plus cost. CLEAR DEEDS. Starting at \$50.00 full price. Vacation property City & Town lots, houses, farms, many to investment opportunities. We LIST FULL DETAILS of property location, total amount owing for unpaid taxes and where to buy NEW SPRING 1977 EDITION now available, copies limited... Send \$6.00 for your copy to Canadian Publications, P.O. Box 712, Belleville Ontario, Canada. 265-8ic

### NOTICE TO BIDDERS

Sealed proposals for Seal Coating of approximately 79,600 S.Y. of City street will be received at the office of the City Manager, City Hall, Spearman, Texas until Tuesday, June 14, 1977 at 8:00 P.M., and then publicly opened and read.

### FOR RENT

FOR RENT: 2-room furnished home. Bills paid. Call 659-3185 after 5 or before 8. 30-rtn

FOR RENT: 3-small 3 bedroom Trailer. Call 659-3591. 30-31c

FOR RENT: One and Two Bedroom Apartments, Furnished. 313 Davis 265-rtn

LB1 Trailer Spaces: 440 monthly. 50' x 150' lots. Trailers also for rent. Call Manager, 659-3551, 206 S. Bernice. 40-rtn-T only

FOR RENT: VA approved trailer-space. 659-3000 after 5:00. 395-rtn

FOR RENT: 40 x 100 ft. steel farm building in the country. Call area code 405 327-2551. 30-21c

### To Give Away

TO GIVE AWAY TO COUNTRY FAMILY: Registered Airdale, male, 2 years old. Call 659-3460. 30-11c

TO GIVE AWAY: Three puppies. Call after 5:00 P.M. - 659-2357. 30-21c

### Help Wanted

Have an opening for animal control officer for City of Spearman. Apply at Police Dept. of call Robert Wheeler, 3707. 26-rtn

WANTED: Equipment operators for oil field service company. Truck driving experience preferred, but will train. Free hospitalization, time and a half, \$800 plus. Contact 435-6588. 225-rtn

LVN's needed for 3 to 11 and 11 to 7 shifts at Magic Plains Nursing Home in Berger. Call 373-2735 or come by 200 Tyler. Best wages in surrounding area. 295-41c

### WANTED

SALE TO CLOSE: An estate Household items and furniture appliances etc. Saturday, June 11, 11 to 6 and Sunday, 9:08 S. Bernice. 30-11p

### APARTMENT FOR RENT

2811. 30-41c

### County Agent News

Lorsban, Furadan, and Andrin insecticide sprays will do a good job of controlling Southwestern corn borer when applied in late July and early August. Three years of research by Norris Daniels, Texas Agronomist, Experiment Station Entomologist at Bushland, proves this. These insecticides have increased corn yields up to 20 bushels per acre at the USDA Southwestern Great Plains Research Center. "I used to think spraying insecticides to control corn borer was a waste of money, but these three new insecticides changed my mind," Daniels said. "The field research is done and farmers can use the spray if and when EPA grants the labels," he continued. Granular Furadan at 1 pound per acre is the only foliar treatment labeled for corn borer control that Daniels tested in 1976.

In 1976, some other ideas that looked good were tested. Sidespread application of Furadan granules at lber control, sidespread application of Furadan not only controlled corn borers in the crop but a few borers that managed to get into the corn were killed during the winter by insecticides in the soil. According to Daniels, this treatment has potential use in no-till corn.

As part of a long term research program, Daniels evaluated several possible methods of controlling corn borers in 1976. He applied foliar sprays to separate plots on either July 26, August 6, and August 13. In another study, foliar sprays were applied on July 26 and repeated to the same corn on August 6. He also applied Furadan granules on July 26 and the second on August 13. In another study on July 28, he compared broadcast application of Furadan granules and granular Lorsban. Daniels tested another idea when he compared furrow application of Furadan to one inch deep over the seed at planting with sidespread band application 1.5 inches deep beside the plant row in several well watered plots.

In experiments where insecticides were sprayed on three dates, yields with Furadan, Andrin and Lorsban ranged from 105 to 116 bushels per acre. This compared to 88 bushels per acre for untreated corn. Spraying twice on July 26 and again on August 13 with Furadan at 0.5 pound per acre insecticide 132 bushels of corn.

"Our insecticide spray trials in 1976 increases our confidence in Lorsban, Furadan and Andrin for controlling corn borers at a profit," Daniels said. Granular applications of Furadan and Lorsban broadcast at 1 pound per acre on July 28 reduced borer infestation to 30 percent. Untreated corn was 72 percent infested in this study. This control increased corn yields from 98 to 114 bushels per acre. Granules that fall on plants last longer than small spray spots and control insects for a long time after application, Daniels explained.

Narrow applications of Furadan at planting reduced borer infestations about 50 percent and increased corn yields about 20 bushels per acre. Sidespread application in a band 1.5 inches deep beside plants when corn was 20 inches tall was more effective. At harvest, untreated plants were 75 percent infested. Rows sidespread with two pounds per acre of Furadan were only 15 percent infested. The treatment was so effective only 3 percent of the corn lodged because of borer infestation. Sidespreading 20-inch corn was more effective than treating at planting because more chemical persisted until August when borers struck. Control with this treatment carried over to the spring of 1977. None of the stalks had live larvae in March. Daniels is optimistic about the new treatment because none of the larvae in infested stalks lived over winter. At the present time disking or disturbing corn stalks with tillage is the only way to destroy overwintering larvae, according to the scientist. This chemical

treatment has the potential of controlling the Southwestern corn borer in no-tillage corn. In 1977 farmers will have to rely on granular applications of Furadan to control Southwestern corn borer. "Research shows good prospects for more profitable control with Lorsban, Andrin and Furadan sprayed in late July to mid-August," Daniels said.

## "Texas" Begins Season

The rider will return to the saddle in the cliff at the Pioneer Amphitheatre in the Palo Duro Canyon and lift his flag to open the 12th season of the musical drama, "Texas", at 8:30 p.m. on Wednesday, June 15, 1977. Members of the Texas Panhandle Heritage Foundation, Inc., the producers of "Texas", will gather in special sections to greet the 12th version of the Paul Green script.

This year, their special guests will be the representatives of oil and gas industry in the Texas Panhandle. As is the custom, the program for the opening will carry the story of a part of the growth of the area, the story of the unexpected and spectacular development of oil.

It begins with C.N. Gould, a geologist for the U.S. Geological Survey - who came here looking for wind-mill sites and who happened to notice significant geological structures. M.C. Nobles hired Mr. Gould to point out these areas, and formed the Anarillo Oil Company with R.B. Masterson, C.T. Herring, Lee Bivins and others to drill on the Masterson ranch. On December 13, 1908, a gas well came in. Unfortunately, at that time, few uses for gas were known.

The following year, Eugene Blasdel, W.H. Fuqua, and P.H. Landinger leased a portion of the 6666 Ranch. The Gulf Production Company drilled there and brought in the first oil well on April 5, 1920. A son was born to Mr. Blasdel that day and he bears the name, James Gulf Blasdel.

Tex McIlroy brought in several wells for the Dixon Creek Oil Company, and the rip-roaring boom town of Borger was founded in 1926 to serve the oil development.

Tex Thornton, the famed trouble shooter for the industry, worked here. Members of the families of these oil pioneers will be special guests at this opening night of "Texas".

The developers of the oil industry will be included. Representatives of the Diamond Shamrock Oil and Gas, the Yucca Petroleum Company, Mesa Petroleum, the drillers, the suppliers, the

## TEXAS PRESS MEMBER 1977 ASSOCIATION

VOLUME 66, NO. 30  
SPEARMAN, TEXAS 79061  
Box 458 659-3434  
Published Weekly at 213 Main Street Spearman, Texas 79061  
Owner-Publisher.....William M. Miller  
Second Class Postage Paid at Spearman, Texas

ANY ERRONEOUS REFLECTION UPON THE CHARACTER OF ANY PERSON OR FIRM APPEARING ON THESE COLUMNS WILL BE GLADLY AND PROMPTLY CORRECTED UPON BEING BROUGHT TO THE ATTENTION OF THE MANAGEMENT.  
SUBSCRIPTION RATE-Hansford, adjoining Royalty Owners Association with the Hansford Planisman, \$10.92 Tax included.  
Other posts \$15.12 Tax included.

### FOR THE ULTIMATE IN STORM DOORS

CUSTOM BUILT, DESIGNED, AND IN COLORS TO FIT YOUR HOME.....  
**HOWARD MOYER AT ONLY ALUMINUM INDUSTRIES**  
405-338-6966 or 338-6170  
P. O. BOX 471  
GUYTON, OKLAHOMA 73942

lessors, the furnishers of tools, and the independent operators will all be represented. Presidents of the Panhandle Producers and Royalty Owners Association have been invited to represent the oilmen now in the field.

For instance, boats must have a lifejacket or some other flotation device for every passenger. Legal requirements about lights, horns, fire extinguishers and other safety devices vary according to boat size. The Texas Department of Parks and Wildlife, 4200 Smith School Rd., Austin, Texas 78744, can provide detailed information about water safety and boating. The department also may have a regional office in your area.

Law requires children age 12 and under to wear lifejackets in a boat. However, many older, experienced swimmers drown because they do not wear lifejackets and are tired, injured or get cramps. If a boat accident occurs, the easiest and safest thing to do is hang onto the boat because it takes less strength than swimming and people can spot an overturned boat faster than a swimmer.

## Health Tips

Swimming and boating accidents continue to claim a large number of lives each year. Traffic deaths have declined, possible due to the 55 mph speed limit, but nothing similar has happened on Texas waterways to control boating problems. The Texas Medical Association says. About 625 people drowned in Texas in both

Another big problem is careless handling. Even in the wide open spaces of a lake, boats hit skiers, logs and other boats. Drinking, too much speed, and watching the skier instead of looking ahead are common causes of accidents that could be avoided.

A light year is not a measurement of time but of distance. It is the distance a ray of light would travel in one year, about six trillion miles!



Listening to Paul Lopez call the square dance was a show in itself.

Call 3434 for classified ads.

You are cordially invited to  
a bridal shower honoring  
Becky Stockdale  
bride-elect of Richard Booth  
in Fellowship Hall of  
First Christian Church  
June 11, 1977  
4:00 to 5:30 p.m.

Hostesses: Mmes.

- Janie Henton
- Betsy Neff
- Candy Boxwell
- Jan Turnbough
- Beuna Lyon
- Marva Hohertz
- Gwen McLain
- Eva Pierce
- Betty Davis
- Joan McClellan
- Marsha Murphy
- Gwen Smith
- Frances Hudson
- Rosalie Butt
- Gina Davis
- Betty Jo Vernon
- Wanda Lyon

295-2tp



(L-R) Mrs. Dick Elbert, Tina Clawson, Shirley Cochran, Mrs. Steger were present for the Miss Hansford Tea.

You are cordially invited to  
a bridal shower honoring  
Betsy Jackson  
bride-elect of Mike Floyd  
June 9, 1977  
8 to 9:30 p.m.  
Home of Mrs. Sonny Windom  
1119 Linn Drive

Hostesses:

- Betty Lemons
- Buena Lyon
- Dodie Beedy
- Twila Wheeler
- Betty Jean Davis
- Wanda Jones
- Virginia Head
- Bernice Brown
- Pat Dear
- Mona Beth Windom
- Marva Hohertz

30-1tc

**Gladiola Club Has Luncheon**

Gladiola Flower Club met Thursday, June 2 at the home of Mrs. Irvin Davis for a luncheon.

The float was worked on first and after the luncheon, a short business meeting was held.

Club members were reminded to help with the Golden Age Group during the month of June.

First place in Flower Arrangement went to Mrs. Marcus Larson and Mrs. Don Kunselman won 1st place in Specimen.

Members present were Mesdames: John Brown, Doyle Jackson, Don Kunselman, Marcus Larson, Tom Sutton, Irvin Davis, Gordon Cummings, Kenneth Evans, Bill K. Jackson, Claude Newell, and Coy Palmer.

The next meeting will be June 16 at the home of Mrs. Gordon Cummings.

They tore down the float Monday morning after the celebration.

In 1836 there was a surplus in the United States Treasury of over \$28 million!



PRICES EFFECTIVE THRU SAT., JUNE 11, 1977. NONE SOLD TO DEALERS. LIMIT RIGHTS RESERVED.

MON.-SAT.  
8:00 a.m.-9:00 p.m.

SUN.  
10:00 a.m.-7:00 p.m.

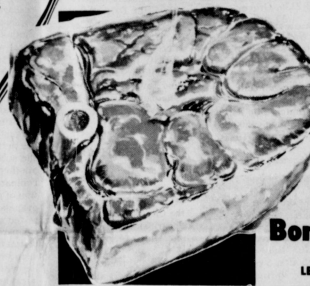

U.S.D.A. CHOICE BUTHER BLOCK BEEF

**ROUND STEAK**

CENTER SLICES, BEEF ROUND

**Boneless \$1.19 99¢ LB.**

**STONEWARE**

SUMMER SUN COLLECTION

FEATURED THIS WEEK:

**Fruit Dish** REG. 99¢ NOW **59¢**

WITH EACH \$2 PURCHASE

**Sugar or Creamer** REG. \$4.49 NOW **\$3.99**

U.S.D.A. CHOICE BUTHER BLOCK BEEF

Arm-Pot Roast... 99¢

U.S.D.A. CHOICE BUTHER BLOCK BEEF

1-Bone Steak... \$1.69

FRESH LIVESTOCK

Beef Liver... 59¢

ROBED... PICKLE LOAF OR Sliced Bologna... 99¢

PLUS HORSER... STEAK FINGER... OR Beef Fritters... COOKED 1 LB \$1.09

ROBED... ASSORTED VARIETIES

Sliced Bologna... 1 LB \$1.29

ROBED... BOLDHA... LUNCHEON OR PICKLE LOAF... COOKED 1 LB \$1.09

Luncheon Meats... 49¢

**Allleluia! Will Be Presented Again**

The First United Methodist Church Choir, under the direction of Karen Countiss, will present 'Allleluia! A praise gathering for believers', on Sunday evening, June 12 at 7 p.m. at the church.

The special service was presented at the church Sunday, June 5, during the morning worship hour and it is truly a beautiful singing service.

The words and music for this number were written by Bill and Gloria Gaither. There are four soloists, Vera Strawn, Sue Woolley, Karen Countiss and Kent Guthrie.

The choir and members of the church issue a cordial invitation to all to attend on Sunday evening, June 12.

**Courtesy Honors Mrs. Bucy**

A baby shower Thursday from 5 to 6 p.m. at the home of Sharon Hamilton at 1007 S. Hasey honored Mrs. Pam Wyszog Bucy and her new daughter, Micah.

Hostesses were Sally Desimone and Sharon Hamilton. Refreshments of pink cake with "Welcome Micah" inscribed and coffee and tea were served.

The honoree was presented a corsage fashioned of yellow baby's foot. Pam's son, Brian, helped open the gifts. Guests included Mmes.: Jo Larson, Jo Cochran, Dickie Allen, Lera Beasley, Beth Phelps, Grace Johnson, Rhonda Ward and daughter Monica, Frankie Duryee, the great-grandmother Dorothy Davis, and the grandmother Mary Lou Wyszog.

<p><b>GOLD MEDAL FLOUR</b></p> <p>ENRICHED</p> <p>5-LB. BAG <b>64¢</b></p>	<p><b>GREEN BEANS</b></p> <p>DOUBLE LUCK ... SHORT CUT</p> <p>16-OZ. CANS <b>5 \$1</b></p>	<p><b>TOMATO CATSUP</b></p> <p>DEL MONTE</p> <p>26-OZ. BOTTLE <b>62¢</b></p>
<p><b>FOLGER'S COFFEE</b></p> <p>ON 1-LB. CAN OF</p> <p>25¢ OFF</p> <p>LIMIT: 1 WITH THIS COUPON - OFFER EXPIRES 6-11-77</p>	<p><b>Sliced Pears</b>... 16-OZ. CAN <b>38¢</b></p> <p><b>Fruit Cocktail</b>... 17-OZ. CAN <b>37¢</b></p> <p><b>Cake Mix</b>... 18 1/2-OZ. BOX <b>46¢</b></p> <p><b>Bath Tissue</b>... 4-ROLL PKG. <b>68¢</b></p>	<p><b>Jeno's Pizza</b></p> <p>28-OZ. BOX <b>\$1.09</b></p> <p><b>MEADOWDALE BEAN SALE...</b></p> <ul style="list-style-type: none"> <li>• RED KIDNEY BEANS • RED BEANS • MEXICAN CHILI BEANS • PINTO BEANS</li> </ul> <p><b>4 15-OZ. CANS \$1.00</b></p>
<p><b>Breeze DETERGENT</b>... 49-OZ. BOX <b>134</b></p> <p><b>DOWDY Fabric Softener</b>... 23-OZ. BTL. <b>99¢</b></p> <p>3 BATH SOAP... 3 BATH SOAP \$1.00</p>	<p><b>Paper Towels</b>... 39¢</p> <p><b>Marshmallows</b>... 3 \$1.00</p> <p><b>Vanilla Wafers</b>... 15-OZ. PKG. <b>55¢</b></p> <p><b>Cat Food</b>... 6 9-OZ. CANS <b>\$1.00</b></p>	<p><b>Chunk Tuna</b>... 6 1/2-OZ. CAN <b>51¢</b></p> <p><b>Whole Tomatoes</b>... 2 29-OZ. CANS <b>89¢</b></p> <p><b>Barbeque Sauce</b>... 18-OZ. BTL. <b>49¢</b></p> <p><b>Grape Juice</b>... 64-OZ. BTL. <b>\$1.78</b></p>
<p><b>Health &amp; Beauty Aids!</b></p>	<p><b>Head &amp; Shoulders Shampoo</b>... <b>\$1.43</b></p> <p>7-OZ. LOTION</p> <p>4-OZ. TUBE ... YOUR CHOICE.</p>	<p><b>AIM Toothpaste</b>... 2.7-OZ. TUBE <b>47¢</b></p> <p><b>SCOPE Mouthwash</b>... 18-OZ. BTL. <b>\$1.49</b></p>

**WE GIVE GUNN BROS. STAMPS TO HELP SAVE**

Mr. and Mrs. Chuck Steele  
and  
Mr. and Mrs. Wilson McClellan  
would like you to be present  
to share in the joy of their children  
Cindy and Ken  
on their wedding day  
Saturday, June eleventh  
Nineteen hundred and seventy-seven  
at two o'clock in the afternoon  
First Baptist Church  
123 Berneer  
Spearman, Texas



Mrs. L. M. Womble

### Artist Of The Month

Mrs. L. M. Womble was chosen as Artist of the month for June. Mrs. Womble began taking drawing and pastel painting when she was ten years old. Her teacher was Miss Mary Louise Yoe who taught in the Perryton School. She later took art courses in college and worked in other media. She has been teaching art lessons for 17 years. Mrs. Womble stated, "I enjoy teaching children and adults to paint, almost as much as I enjoy painting". Mrs. Womble said the landscapes are her favorite subjects. She has two paintings of old adobe buildings, one of her favorite subjects.

at the library. Trips through New Mexico and Colorado probably inspired her to paint mountain scenes. There are two still life pictures and the scene in the Swiss Alps, she painted for her son. Mrs. Womble said that there are always new and interesting areas in the art field to explore.

### Vacation Church School Set

"Reach Out" will be the general theme of the Vacation Church School conducted jointly by the Faith Lutheran and First Presbyterian Churches June 13-17 from 9:00 to 11:30 a.m. Pre-school classes will be held at the First Presbyterian Church and classes for grade school and junior high school children will be held at Faith Lutheran Church. Harvey Fatisek and the Rev. Edward D. Freeman are the co-directors of the school and along with the Rev. Victor Andersen will conduct daily worship services. "Living in God's World" will be the theme of the study of the three olds class taught by Betty Ottmans and Ann Ward. "With Arms Wide Open" will be the theme for the four and five year olds class taught by Cindy Holten and Patty Moore. "Our God Is Lord, Our Lord Is Love" is the theme for the first and second grades taught by Miriam Mercer.

"Sharing the News" is the theme for the third and fourth grades taught by Coda Zachiesche. "The Gospel Story" is the theme for the fifth and sixth grades taught by Laquita Evans. Dorothy Baggerly and Ed Freeman will lead the music.

### Eastern Star Plans Installation

Spearman Chapter #721, Order of Eastern Star met for its regular meeting on Monday, June 6, 1977 with Judith Black, W.M., and Don Hendricks, W.P. presiding. Initiation ceremonies held for David McIntyre of Spearman. Open installation ceremonies will be held Saturday, June 11 at 7:30 p.m. for the 1977-78 officers. Marjorie Collard and John R. Collard, Jr., will be installed as Worthy Matron and Worthy Patron of Spearman Chapter #721 O.E.S. The public is invited to attend. Practice for the installation will be held on Wednesday, June 8 at 7:30 p.m. Refreshments were served by Deta Blodgett to the twenty-one members present. The next meeting will be July 4.

### Square Dance Club Meets

Spearman Spinners Square Dance Club met Thursday, June 2 at the

You are cordially invited to a  
bridal shower honoring  
Glenda Cook  
bride-elect of  
Reagan Baker  
Friday, June 10th  
7:00 to 8:30 P.M.  
B & B Farm Industries  
Hospitality Room  
Hostesses:  
Judy Irlbeck  
Rosa Lee Butt  
Bernice Brown  
Jewel DeWitt  
Allene Close  
298-2tp  
Hostesses:  
Jonell Grayson  
Betty Jean Davis  
Virginia Head  
Beth Fox  
298-2tp

### Bridge Clubs

The Thursday Dessert Bridge Club met Thursday, June 2 at Martin's Steak Garden. Mrs. Judy Nelson won high; Mrs. Eulalia Mires, traveling; and Mrs. Linda Latta, low. Members present were Mesdames: Albert Clark, Ted Godfrey, Clark Mires, Dennis Nelson, Steve Matthews, Jack Lasater, Dick Countiss and Tom Latta. The next meeting will be Friday, June 3 in the home of Mrs. Dennis Nelson.

### Arts & Craft Guild Met

Arts and Crafts Guild met Friday, June 3 in the home of Mrs. Clay Gihner. Delicious refreshments were served to members, Mesdames: Garrett Allen, P. A. Lyon, Sr., Ned Turner, Deta Blodgett, Bill Gandy, Bruce Sheets, F. J. Hoskins, Pope Gihner, Cliff White, Bill Russell by the hostess. The next meeting will be June 10 in the home of Mrs. Pope Gihner.

### Jackson's Host 42 Club

The 42 Club met Tuesday, May 31 in the home of Mr. and Mrs. George Jackson. Scarlet Jackson won high for the women and high for the men went to Sonny Windom. Those present were Messrs and Mesdames: Bob Hohertz, Sonny Windom, Ed Zachiesche, and George Jackson. The next meeting will be June 20 in the home of Mr. and Mrs. Clark Mires.

Reception to follow in Church Parlor



U.S.D.A. CHOICE BUTCHER BLOCK BEEF

**Chuck Steaks**  
BLADE OR 3 BONE CUTS, BEEF CHUCK  
LB. **58¢**

U.S.D.A. CHOICE BUTCHER BLOCK BEEF

**Sirloin Steaks**  
CENTER SLICES, BEEF LOIN  
LB. **\$1.39**

FRESH, EXTRA LEAN

**Ground Chuck**  
IN 3-LB. PKGS. OR MORE.  
LB. **89¢**

BAR-B-Q, FULLY COOKED

**Boneless Hams**  
WHOLE ... \$5 TO 5-LB. AVERAGE  
LB. **\$1.99**

HICKORY SMOKED ... SLAB CUT

**Sliced Bacon**  
BULK PACK  
LB. **99¢**

FRESH, LEAN TENDER

Pork Steaks ... **98¢**  
MEADOWDALE, HICKORY SMOKED 3-LB. PKG. ... **\$4.39**  
Sliced Bacon ... 5-LB. PKG. ... **\$4.59**  
WILSON'S, REG. OR POLISH 1-LB. PKG. ... **\$1.59**  
Smoked Sausage ... 1-LB. PKG. ... **\$1.79**  
WILSON'S, CENTER CUT SMOKED 1-LB. PKG. ... **\$1.79**  
Pork Chops ... 1-LB. PKG. ... **\$1.79**  
BRAUNSCHEWIGER ... 1-LB. PKG. ... **79¢**

FARM-FRESH

**Box-O Chicken**  
CONTAINS: 2-BREAST QUARTERS, 2-LEG QUARTERS, 2-WINGS AND 8-GIBBLETS ... 3 TO 4-LB. AVERAGE.  
LB. **39¢**

RIBS ATTACHED  
Fryer Breasts ... **79¢**  
FRESH FRYER THIGHS OR DRUMSTICKS ... **69¢**  
Pick of the Chick ... **73¢**

**WIN \$1,000 CASH KING**

UP TO \$1,000 CASH KING

1,000 WINNER PAUL HUFF BORGER, TEXAS

1,000 WINNER BORTHA MENNITT PAMPA, TEXAS

ODDS CHART

WEEK	WEEK	WEEK	WEEK	WEEK
1	2	3	4	5
6	7	8	9	10
11	12	13	14	15
16	17	18	19	20
21	22	23	24	25
26	27	28	29	30
31	32	33	34	35
36	37	38	39	40
41	42	43	44	45
46	47	48	49	50
51	52	53	54	55
56	57	58	59	60
61	62	63	64	65
66	67	68	69	70
71	72	73	74	75
76	77	78	79	80
81	82	83	84	85
86	87	88	89	90
91	92	93	94	95
96	97	98	99	100

JUNE IS DAIRY MONTH...

**Camelot**  
COLDY OR MILD

**Longhorn Cheese**  
10-OZ. PACKAGE  
CAMELOT ... SLICED  
**96¢**

**American Singles** ... 16-OZ. PKG. **\$1.29**

HIDE PARK CHOCOLATE MILK OR **Buttermilk** ... MIX-OR-MATCH 2 QT. CTNS. **86¢**

CAMELOT **Grade 'A' Butter** ... 1-LB. PKG. **\$1.19**

KRAFT ... CRACKER BARREL SHARP OR SMOKE SPREAD ... 4-OZ. JAR **89¢**

MERICO **Hillbilly Biscuits** ... 3 1/2-OZ. CANS **\$1.00**

KRAFT QUARTERED

**PARKAY**  
1-LB. CTN. **43¢**

**Whip Topping** ... 12-OZ. TUB **64¢**

MEADOWDALE FROZEN FLORIDA **Orange Juice** ... 16-OZ. CAN **68¢**

RHODES **Dinner Rolls** ... 16-OZ. PKG. **49¢**

MEADOWDALE **Temp'lin' Taters** ... 8-OZ. PKG. **53¢**

FROZEN FOODS

BANQUET ... ALL VARIETIES

**Meat Pies** ... 4-OZ. PACKAGE OR 9-OZ. PACKAGE **49¢**

**Fruit Pies** ... 4-OZ. PACKAGE **49¢**

CAMELOT **Whip Topping** ... 12-OZ. TUB **64¢**

MEADOWDALE FROZEN FLORIDA **Orange Juice** ... 16-OZ. CAN **68¢**

RHODES **Dinner Rolls** ... 16-OZ. PKG. **49¢**

MEADOWDALE **Temp'lin' Taters** ... 8-OZ. PKG. **53¢**

MEADOW GOLD ... ROUND CARTON

**ICE CREAM**  
1-6AL. CTN. **\$1.09**

TWIN POPS ... FUDGE BARS OR Ice Milk Bars ... PKG. OF 12 **99¢**

**ENJOYING ELECTRONICS**

Tips To Help You

You can enjoy your audio tape recorder more if, before you start recording, you clean the recording head as recommended by the manufacturer. A clean machine makes for a clear high fidelity recording.

You can re-use and re-record on an old tape. Most tape recorders will erase as they record. But the Electronic Industries Association suggests you don't allow the tape to move forward accidentally while your machine is not in a recording mode, or it will retain the original recording.

If you are thinking about buying a new tape recorder, decide which format—cassette, cartridge, open reel or mini-cassette best meets your needs.

**California Nectarines** ... **79¢**

**Sweet Onions** ... CALIFORNIA, RED ... **29¢**

**Potatoes** ... CALIF. LONG WHITE ... 5 LBS. **89¢**

**Peat Moss** ... NORTHERN ... 40 LB. BAG **\$1.39**

**YOU MORE!**

**WATERMELON**  
TEXAS...RED-RIPE  
SWEET AND JUICY  
LB. **9¢**

WASHINGTON, RED OR GOLDEN  
**Delicious Apples** ... **3 '1**

THE HOME OF TARIFF-T-PRICES

**IDEAL FOOD STORES**

SHOP IDEAL FOR SUPERLATIVE SAVINGS, 7-DAYS A WEEK ... WE WELCOME FOOD STAMP CUSTOMERS.

EVER-BEARING **Strawberry Plants**  
FULL BASKETS IN BLOOM **\$4.98**  
10" HANGING BASKET

WE GLADLY ACCEPT U.S.D.A. FOOD STAMPS





*Xi Zeta "Summer in the Sun"*



*Spearman Lions Club*

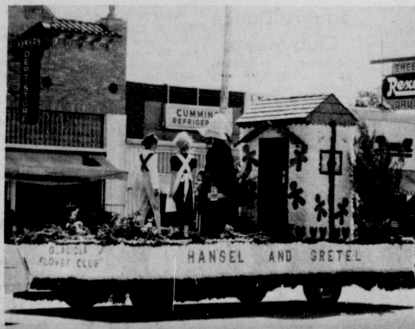

*Gladiola Flower Club "Hansel and Gretel"*



*Baker & Taylor Women's As.*



*Citizen Of The Year*



*Tereas's Dance Studio*

**Speartex Grain Co.**

659-3711

514 Collard

**White House Lumber Co.**

306 Davis  
659-2818

**Equity Elevators**

659-2420

104 Collard

**First State Bank**

30 SW Court  
659-2526 or 659-2888  
Spearman



**Jr. Lusby "Cats"**

659-3766

W. Gruver Hwy.  
Spearman, Texas

**Consumer Sales Co.**

421 W. Kenneth Ave.

Spearman, Texas

**Boxwell Bros.**

519 Evans  
Phone 659-2212

# Youth Competing in Rodeo Finals



Hailee Reed



Lonnie Clemmons



Elden Allen

Three members of the Spearman High School Tri-State Rodeo Association will be competing in the Tri-State High School Rodeo Association Finals Rodeo, June 9, 10

## Sterling Attends Workshop

James Sterling of Spearman was among the 33 students enrolled in "Creative Teaching with Minorities" workshop held at Panhandle State University recently. The workshop proved teachers, administrators, and counselors with strategies, which hopefully, will dare children to learn. The workshop included grades from kindergarten through the 12th grade.

## AN OLD PAIR OF SIZE SIX JUMP BOOTS



## IT TAKES A BIG MAN TO FILL THEM

When the guy who owns these boots came in the Army twenty-four years ago, he made \$50.00 a month, without educational benefits. Today you start at \$374.00 and the Army will pay up two-thirds of your college fund, up to \$8,100.00 if you want. But the reasons for soldiering are the same. He wanted to be somebody special. Now three wars, fourteen counties, two Silver Stars and a Purple Heart later he's ready to retire. All we offer is what's best. Life with a Capital L.

ARMY NOW!  
For Further Information Contact

S/Sgt. John T. Newman  
Sgt. Carlos Diaz  
Call Collect (806) 665-2022

# Registration For Referendum

All eligible livestock producers in Hansford County are reminded that they need to register June 6-17 if they are to vote in the forthcoming producer referendum on the Beef Research and Information program July 5-15, says County Extension Agent Ronnie Wood. County offices of the Agricultural Stabilization and Conservation Service (ASCS) will conduct the registration and referendum.

The law requires that beef producers register at least two weeks before the referendum in order to vote.

Producers eligible to register and vote are those who owned cattle during the past 12 months, prior to the referendum, including 4-H and FFA members, men and women.

If the vote is favorable, a Beef Board will be appointed. This board is to consist of not more than 68 mem-

## CATTLE PRODUCERS CAN CALL TOLL-FREE HOTLINE

The Texas Beef Development Taskforce (BDT) has established a toll-free "Hotline" to answer questions from cattle producers about the Beef Referendum.

Registration for the long-awaited Referendum is taking place June 6-17 at nearly 2,000 county ASCS offices across the nation. Cattle producers who wish to vote must register before the June 17 deadline. Actual voting will take place back at the ASCS offices between July 5-15.

"Beef producers who have a question about the program can call 1-800-682-4106 weekdays between the hours of 8:00 a.m. and 8:00 p.m.," says BDT Chairman J. D. Sartwell of Sealy.

The Referendum, if approved by two-thirds of the cattle producers voting, would authorize the first nationwide self-help program for the beef industry. Using the value-added system, each cattle producer would contribute \$100 of the value of each animal in fifth place in Bareback Riding, Elden Allen in 3rd place in Calf Roping, 4th place in Steer Wrestling, 7th place in Ribbon Roping, and Hailee Reed in 15th place in Breakaway Roping. We wish the best of luck to our Spearman participants.

## Texas Grain Sorghum Board Election Set

Grain sorghum producers in a 29-county area of the Texas High Plains will elect four members to the Texas Grain Sorghum Producers Board on Sept. 15.

Terms of four current board members expire at that time. They are C.C. Reed of Kees, Worth Jones of Happy, Lee Hill of Dalhart, and A.R. Dillard of Hereford. All incumbents are eligible for reelection to the 6-year, non-salaried position as long as they are bona-fide grain sorghum producers.

Any person in the 29-county TGSPP area who produces grain sorghum and pays the board assessment is eligible to vote, including owners of farms and their tenants and sharecroppers. Any person eligible to vote is also eligible to make nominations for director.

Qualified persons wishing to have their name placed in nomination for membership on the board may do so by application to the organization, signed by himself and 10 others who are also eligible to vote.

Application must be filed by August 15, at the TGSPP office, 1708-A 15th, Lubbock, Tex. 79401. Forms are available at that office.

Ballots will be mailed to voters and must be returned to the TGSPP office by September 15. Any person

selected from the beef producer ranks by the Secretary of Agriculture as nominated by their producer organizations. Representation on the board would be proportional by their production in each state or geographic area.

If the program becomes operational, the Agricultural Marketing Service of the USDA would monitor it, or serve in effect as a referee, to assure that it stays within the legislative authority, and accomplishes the goals of the program as voted on by producers in the referendum.

Should producers approve the program, the initial board meeting might be held in the late fall of 1977.

Thus, it likely would be 1978 before a research and information program for cattle and beef could be fully developed and first assessments begin on sales of cattle.

## Cunningham Chosen For Seminar

The Institute for Development of Educational Activities, Inc. (I/D/E/A), the education affiliate of the Charles F. Kettering Foundation, announced today the James Cunningham, Superintendent, Spearman Independent School District has been chosen as one of 500 outstanding American educators to participate in a week-long national seminar this summer.

The I/D/E/A Fellows Institutes are designed to give participants a thorough grounding in some of the new and emerging problems

and practices affecting elementary and secondary education.

The theme for the 1977 Fellow Program is "Critical Issues in Education." The selection of this highly significant topic is based upon recent trends which are profoundly influencing the future direction of the schools.

Twenty nationally prominent educational leaders will address the participants and meet with them in small groups for the purpose of grappling with issues and solutions to current crises in education.

The I/D/E/A Fellows Institutes are the oldest, continuing in-service program for school administrators in the nation. About 4,500 elementary and secondary educators from North America and overseas have participated in this program.

## Defensive Driving Needed

We have all survived the long, hard winter and are anxiously awaiting the warm weather of summer. With this warm weather comes additional driving hazards, such as:

More cars on the road carrying families to vacation spots, picnics, amusement parks, etc.

Small children walking to the playground or playing in their front yards.

Bicyclists riding the bike trails or streets both day and night.

The sights and sounds of summer can cause drivers to become distracted. The defensive driver is aware of these and other conditions which will cause him to adjust his driving style. A professional driver will constantly be on the lookout for a child darting out from behind a car, a cyclist turning into traffic, or a car carrying a family who is in a hurry to get to the park for their picnic.

You are not truly a professional driver if you merely characterize yourself as a safe, competent driver. The safe, competent driver is knowledgeable in terms of

handling the vehicle, knowing the vehicle's limitations and knowing the rules of the road, but is lacking in a most important area.

The true professional driver is not only safe and competent, but also drives defensively. To be a defensive driver, you must believe in the philosophy of preventing accidents in spite of the incorrect actions of others or adverse conditions you may experience.

A defensive driver realizes that the other drivers on the road may not have the degree of skill or knowledge needed to safely operate a vehicle traveling at high speeds or maneuvering through dense traffic. When you drive defensively, you accept the highest degree of responsibility for constantly being on top of an accident by taking the initiative rather than passively allowing the situation to become critical and then reacting to an emergency situation.

You as a defensive driver must realize that in addition to safe driving techniques, three basic defensive driving techniques must be followed.

See the hazards - When driving, think about what is going to happen or what may

happen as far ahead of encountering a situation as possible.

Understand the defense - Specific situations require specific responses. Become familiar with the various situations you may encounter and what types of responses should be taken.

Action in time - Once a potential accident causing situation has been noted and the proper response to be taken determined, take it! Never take a wait-and-see attitude.

As a professional driver, you must not be satisfied with merely being in the right. As a defensive driver, you must continue to anticipate situations so that you are never forced to say, "But it was his fault -- he ran the red light!"



The bristlecone pines growing in California's White Mountains are estimated to be more than 4,000 years old, making them the oldest living trees in the world.

## Film Circuit for Area Libraries

16 mm. Educational Entertaining Worth Checking On! Ask Your Librarian! "Better Library Service Through Systems"

PAID BY THE TEXAS PANHANDLE LIBRARY SYSTEM & THE TEXAS STATE LIBRARY WITH L.S.A. AND L.S.C.A. FUNDS

## BE A WINNER IN THE FIRST CARQUEST NATIONAL SWEEPSTAKES

Winners Circle

1974 & 1976 INDY 500 WINNER

**GRAND PRIZE:**  
YOUR CHOICE: A BRAND NEW 1977 CHRYSLER CORDOBA OR A 1977 DODGE TRADESMAN B100 VAN COMPLETE WITH A \$1000 ACCESSORY PACKAGE. DELIVERED IN PERSON BY JOHNNY RUTHERFORD. REGISTRATIONS CLOSE JULY 4, 1977.

For details, pick up a Sweepstakes Savings brochure at participating CARQUEST Auto Parts Stores.

<p><b>FREON RECHARGE KIT</b></p> <p>15 oz. Freon. Lock valve clamps, charge line with safety check, 10' dispensing valve, instructions. \$8.00 Value</p> <p><b>ONLY \$5.99</b></p>	<p><b>PORTABLE CAR RAMPS</b></p> <p>Make oil filter changes, lube jobs easy. No jack needed. 4500-lb. capacity.</p> <p>\$30.00 value</p> <p><b>ONLY \$19.99</b></p>	<p><b>WISE-GRIP® GIFT SET</b></p> <p>5' and 10' locking pliers with curved jaws, built-in wire cutter, release lever. NATIONALLY ADVERTISED</p> <p>Sup. List \$27.95</p> <p><b>ONLY \$7.49</b></p>	<p><b>TWO-DRAWER TOOL CHEST</b></p> <p>Chest storage, tool box portability, extra storage in lid. Drawers lock when lid is closed. 20" x 28" x 10" high. Drawers 1 1/2" deep.</p> <p>Sup. List \$27.75</p> <p><b>ONLY \$19.95</b></p>
--	---	--	---

CARQUEST RAINCHECK POLICY. Every CARQUEST Special is a bona fide offer. If we run out of an advertised item or fail to receive the merchandise, we will "Raincheck" entitling you to the sale price. Rainchecks do not apply to items started as being in limited supply. These Specials, plus many additional savings are in CARQUEST'S Sweepstakes brochure. Savings good at CARQUEST Auto Parts Stores thru July 4, 1977.

## Hi-Plains Auto Supply, Inc.

118 N. Main  
Spearman Phone 659-2506

AT MOST LOCATIONS

"WE KNOW WHAT YOU MEAN WHEN YOU'RE TALKING PARTS"

**WIN CASH!** **WIN STAMPS!** **ON-THE-SPOT!** **WIN 3 BIG WAYS! AT HOME!**

PLAY United's **SPOT CHECK**

No Purchase Necessary



**LIGHT CRUST FLOUR**  
5 LB. BAG **39¢**

**SPAM**  
LUNCHEON MEAT  
REG. OR SMOKED  
12 OZ. CAN **89¢**



**"FINE FARE DOLLAR SAVINGS!"**

**CORN** WHOLE KERNEL GOLDEN OR CREAM STYLE 4 17 OZ. CANS

**BEANS** CUT GREEN 4 17 OZ. CANS

**SPINACH** LEAF 4 17 OZ. CANS

JUNE 11 IS THE FINAL DAY TO PLAY PHASE ONE OF SPOT CHECK! YOU HAVE UNTIL JULY 2 TO REDEEM FOR STAMPS AND CASH.

SAVE 20¢ TOWARD PURCHASE OF ... SAVE 20¢

**TISSUE** 4 ROLL PACK WITH THIS COUPON **49¢**

WHITE OR ASSORTED LIMITED COUPON EXPIRES JUNE 11TH LIMITED

**MORTON'S DINNERS**

11 OZ. \*TURKEY \*MEAT LOAF \*CHICKEN \*BEEF \*SALIS, STEAK \*WESTERN **39¢**

STILWELL WHOLE 16 OZ. BAG **98¢**

FROZ-N-GOLD 20 OZ. WHOLE KERNEL **39¢**

Borden ASSORTED FLAVORS **ICE CREAM** HALF GALLON **99¢**

UNITED GRADE "A" **LARGE EGGS** CAGED DOZ. **49¢**

**YOGURT** SOLO 8 OZ. ASSORTED FLAVOR 4 FOR **88¢**

**OLEO** FINE FARE 1 LB. REG. QTR'D CARTON 3 FOR **\$1**

**BORDENS DIPS & SOUR CREAM** 8-OZ. 2 FOR **89¢**

**BORDENS 24-OZ. COTTAGE CHEESE** **99¢**

**BLACKEYED PEAS** RANCH STYLE WITH BACON 4 15 OZ. CANS

**PORK AND BEANS** ALMA 5 15 OZ. CANS

**WAGNER FRUIT DRINK** ASSORTED FLAVORS 3 32 OZ. BOTTLES

**TOMATO SAUCE** CONTADINA 6 8 OZ. CANS

**CASSEROLE PINTO BEANS** 2 LB. **39¢**

**MORTON'S MAYONNAISE** 32-OZ. **59¢**

**KAL KAN MEALTIME DOG FOOD** 25 LB. BAG **\$4.99**

**"UNITED'S TRU-TENDR BEEF!"**

RANCH **STEAK** CENTER CUT 7-BONE CHUCK LB. **89¢**

**ROAST** BONELESS SHOULDER LB. **98¢**

**BEEF RIBS** NAVEL CUT LB. **48¢**

**CHICKEN LIVERS** TYSON'S FRESH FROZEN 8-OZ. PKG. **29¢**



**CHUCK ROAST** BLADE CUT LB. **49¢**

**CORNISH GAME HENS** CHECKERBOARD FARM 22 OZ. EACH **\$1.19**

**BOLOGNA** TYSON CHICKEN 12 OZ. PKG. **59¢**

**WIENERS** TYSON CHICKEN 12 OZ. PKG. **49¢**

**GROUND BEEF**

FAMILY PACK LB. **68¢**

LEAN CHUCK QUALITY LB. **78¢**

EXTRA LEAN ROUND QUALITY LB. **98¢**

**"HEALTH & BEAUTY AIDS!"**

**MR. BUBBLE POWDER** 10 OZ. BOX **59¢**

**PLAIN OR PEANUT M & M's** 16 OZ. BAG **\$1.29**

**ALKA SELTZER** 25 CT. BOTTLE **69¢**

**ROUND OR RIB STEAK** LB. **98¢**

**INSTANT TEA** WHITE SWAN 3 OZ. JAR **\$1.19**

**CUDAHY GOLD COIN PICNICS** BONELESS FULLY COOKED 3-LB. CAN **3.98**

**CENTRAL AMERICAN BANANAS** 4 LBS. **\$1**



**FLA. WHOLE EAR CORN** 7 EARS **\$1**

**SUNKIST ORANGES** 5 LBS. **\$1**

**LARGE BELL PEPPER** 2 PODS **39¢**

**MEDIUM YELLOW ONIONS** 2 LBS. **39¢**

WE RESERVE THE RIGHT TO LIMIT QUANTITIES

**U** PRICES GOOD THRU JUNE 11TH

**UNITED SUPER MARKETS**

WE GIVE GREEN STAMPS

PERRYTON, TEXAS





The catered Bar-B-Quiz was a success.

**City Summer Sports**

**CALENDAR OF EVENTS**

June 6 - July 16  
AAU Track, ages 6-17, 9:00 a.m. Mondays thru Fridays (boys and girls)  
June 10 - July 8  
Basketball, 8:00 p.m., Tuesdays and Fridays, Varsity Gym  
June 15 - July 8  
Childrens Programs (low organized games) High School Cafeteria, Monday thru Friday, 9:00 - 11:30 a.m.  
June 16 - July 22  
Women's Volley Ball 8:00 p.m., Tuesdays and Thursdays Old Gym  
June 20 - July 18  
Adult Tennis, 8:00 p.m., Mondays  
1st Tournament June 20, 8:00 p.m., (Men and Women's doubles)  
2nd Tournament, June 27, 8:00 p.m., (Men and Women's singles)  
July 5 - Aug. 5  
Weight Lifting, 6-10 p.m., Field House, Monday thru Friday (all ages) (1 week)  
July 11 - July 15  
Tennis Clinic, Coach Steele, 8:00 a.m. - 12:00 (all ages, must furnish own tennis racket and balls), Mondays thru Fridays  
July 18 - July 22 (1 week)  
Golf Clinic, Coach Hamilton, 8:00 a.m. - 12:00 (all ages, must furnish own golf clubs), Mondays thru Fridays  
Aug 1 - Aug 5 (1 week)  
Gymnastics Clinic, Miss Mollie Holton, Old Gym, (boys and girls, grade school and junior high ages), Mondays thru Fridays

It would take 53 years for an airplane, traveling 200 miles per hour, to go from the earth to the sun. \*\*\*\*\*



Wes Nevins hosted Fiddler's Contest

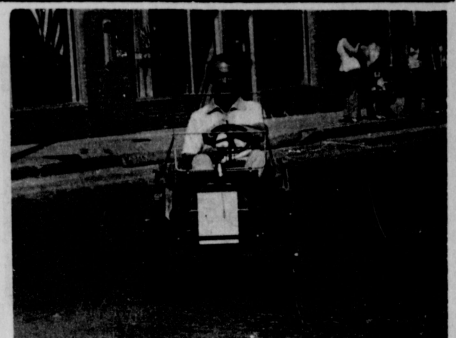

J. L. Brock was caught piloting this latest piece of Fire-Fighting equipment.

The Earl of Sandwich, inventor of the sandwich in 1744, said that sandwiches should be eaten with "a civilized swallow and not a barbarous bolt."

**Farm Exports Pay For Imported Goods**

The wheat a local farmer is raising could very well pay for your foreign car, imported wine or new camera. This is because America exports more food and fiber products than it imports. This "favorable balance of trade" pays for many foreign products, a leading one today being the huge amounts of imported oil, points out Dr. William E. Black, marketing economist with the Texas Agricultural Extension Service. "The 'balance of trade' is the dollar difference between how much we buy from overseas and how much we sell to the overseas markets" says Black. To buy the foreign goods we want, we have to sell overseas to get the money to buy. It's much the same as in your own personal finances-you have to have an income before you can buy. "If you buy more than you

make, you go in debt. The more debt you have, the more shaky your financial situation is. After awhile, your credit isn't as good," notes Black. The same applies to this country, the economist explains. If we buy more on the foreign market than we sell, we have a negative balance of trade. If that gets too big, our dollar gets shaky in the international market. After awhile, foreign markets lose faith in the value of the dollar and it won't buy as much overseas. "When the value of our imports is greater than the value of what we export, the deficit saps the strength of the U.S. dollar in foreign markets. As the deficit grows, the value of the dollar weakens and it takes more dollars to buy foreign products. That creates problems for the American consumer," asserts Black.

In 1971, American farm exports cancelled one-half of a \$4 billion potential deficit in total U.S. trade. Overseas farm sales reduced by 23 percent what would have been a huge \$9 billion deficit in 1972. Agricultural exports in 1973 made a record-breaking "net" contribution of \$9.3 billion to the American balance of trade while the nonagricultural sector turned in an \$8 billion deficit. In 1974, farm exports contributed an incredible \$11.7 billion net, and the favorable trade balance reached \$12.6 billion in 1975. This balance should show a similar level for 1976. Between 1965 and 1975, net agricultural exports have made a total contribution of \$49 billion to America's balance of trade. This more than offset the \$28 billion deficit chalked up by the nonagricultural sector.

"The export market plays an important role in Texas agriculture," adds Black. "Currently, the production from one out of every four acres is imported. Leading imports include rice, sorghum, wheat and cotton." So, the next time you purchase an imported item, think about American agriculture. It opens the door for many imported products. **VIETNAM OFFENSIVE** On Feb. 23, 1967, American forces in Vietnam launched biggest offensive of the war with some 45,000 troops near the Cambodian border. **NIXON DEMURS** On Feb. 25, 1974, President Richard M. Nixon cited constitutional grounds in his refusal to appear as a witness at the California conspiracy trial of John D. Ehrlichman.

**SO EASY TO USE... SO BEAUTIFUL ON YOUR WALLS**

**ACRYLIC LATEX**

"A Painter's Paint The Home Owner Likes"

**White House Lumber Co.**  
of Spearman

**Mr. Farmer**

**We can handle all of your Aerial Spraying, and Seed Needs.**

**Free Field Inspection**

**Check with us Phone 733-2002**

**"Praise the Lord for the Rains!"**

**We Are Currently Contracting SUNFLOWERS**

**For fall delivery- No limit on pounds delivery. Latest planting date- July 15th**

**SUNFLOWERS** work great on grain or harvested wheat land as second-crop, fast maturing sunflower... varieties allow grower to go back to wheat in same year... "Dry Land" Sunflower yield per acre comparative to dry land milo, pound for pound up to 2,000 pounds per acre.

**JOHN F. HERZER AND ASSOCIATES**  
SUNFLOWER PRODUCTS

TELEPHONE AREA CODE 806 792-4418  
P O BOX 16267 LUBBOCK, TEXAS 79490  
TELEX 74-4448

**Cosma Ag Pro**

**Panhandle Spraying Service, Inc.**

FREE FIELD INSPECTION QUALIFIED PERSONNEL  
COMPETITIVE PRICES GRUVER 733-2002  
J. W. WHITAKER, OWNER RES. PHONE 733-2129

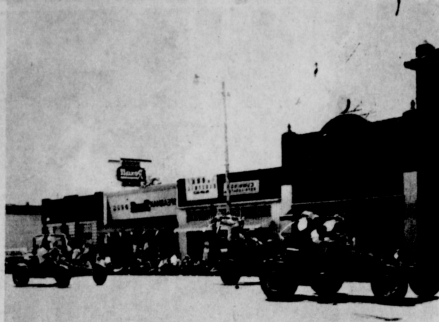

These Dune Buggies were one of the parade attractions.



Jim McLain, was photographed riding the "Big Wheeled" bicycle in the parade. This was the bicycle that was given away at the drawing.



Among those present to greet General Rose at the Spearman Airport, were members of WIFE.

### Beef Checkoff

A survey of Texas beef producer attitude indicates that the undecided vote is likely to be the key to whether or not the beef checkoff program is activated, according to Dr. Ronald D. Knutson and Frank Ewell with the Texas Agricultural Extension Service.

Knutson, a specialist in policy and marketing, and his assistant Ewell base their conclusion on responses to a survey of producer attitudes toward current policy issues in agriculture. The sample included about 450 Texas beef producers. At the time of the survey 53 per cent favored the checkoff, 30 per cent were neutral and 17 per cent were opposed or undecided.

While the President has signed the beef checkoff program into law, at least 50 per cent of the producers

who register must vote in the referendum and two-thirds of those must vote in favor of it before the checkoff actually begins, point out Knutson and Ewell. Registration dates for the referendum are set for June 6-17, and voting will be from July 5-15.

The survey also showed that 53 per cent of the producers felt they should have the right to request a refund from the program. This refund provision is provided for in the legislation if the refund demand is made within 60 days after the end of the month in which an assessment was made.

Sixty-five per cent of the producers surveyed favored voting on the basis of single vote per producer. This is also provided for in the legislation, note Knutson and Ewell.

Regarding the use of promotion monies, 62 per cent of the producers surveyed indicated they opposed the use of producer promotion funds to assist packers and retailers

to advertise their own brands of beef. This contrasts with advertising specialist who contend that joint advertising programs would be more effective in expanding demand than advertising beef alone.

### Tax Breaks Offered

Dallas, Texas - Employees and self-employed workers not covered by a qualified pension or retirement plan where they work can set one up for themselves and realize a tax savings at the same time. These same workers, who have non-working spouses can open an Individual Retirement Arrangement (IRA) for the spouse as well.

A worker with an IRA can contribute up to 15 percent of his or her earnings, to a maximum of \$1500 per year, into an individual retirement savings program or account.

If the employee's non-working spouse is included in the plan, the maximum is \$1750 per year, again limited to 15 percent. The concept behind an IRA is that the account will grow substantially over the years to provide a measure of retirement security for the individual.

While contributing to the IRA, the employee does not pay income taxes on the money set aside or on the interest or other income it might earn. The income tax is due when the money is actually withdrawn, at age 59½ or later, or should the individual become disabled. Chances are at that time the effective tax rate will be lower than during the employee's earning years.

While IRA's do offer cer-

tain tax advantages, there are also some limitations or restrictions to bear in mind. Contributions which exceed the allowable maximum are subject to a non-deductible 6 percent excise tax, each year. To discourage premature withdrawals, taken out before the worker reaches age 59½ or becomes disabled are taxed as ordinary income and are subject to an additional 10 percent penalty.

Finally, distribution of the funds in an IRA must begin by the time the taxpayer reaches 70½ years of age. The withdrawal rate at that time is up to the owner, but generally must provide for full distribution of the money within the person's expected lifetime, based on actuarial

tables. The IRS has a free booklet, IRS Publication 590, "Tax Information on Individual Retirement Savings Programs" which can be obtained by writing or calling the IRS. Banks, savings and loans, federal insured credit unions, insurance companies and certain brokerage firms can also help interested persons establish their IRA.

patients to undergo dialysis (removal of blood impurities) without being attached to a machine.

Dr. Robert Popovich refined a procedure whereby a tube with a cut-off valve is implanted in the abdominal cavity. In a process repeated five times daily, a dialysate fluid is infused through the tube, the valve shut, and the fluid allowed to absorb impurities for four and one-half hours before it is released and replenished.

Because patients remain ambulatory during the process, one attended a football game while undergoing Popovich-style dialysis.

**HEALTH CARE COSTS**

The word you're most likely to see when reading about the costs of health care is "skyrocketing." In 1966 to 1976, the cost of overall medical care rose 100 percent. The reason is quite simple. These costs have been—and are—rising far faster than the overall rate of inflation in the economy.



### Kidney dialysis without machine

AUSTIN, Texas (Spl.) - A University of Texas chemical engineer's knowledge of blood chemistry and the passage of fluids through membranes will enable some kidney

patients to undergo dialysis (removal of blood impurities) without being attached to a machine.

Dr. Robert Popovich refined a procedure whereby a tube with a cut-off valve is implanted in the abdominal cavity. In a process repeated five times daily, a dialysate fluid is infused through the tube, the valve shut, and the fluid allowed to absorb impurities for four and one-half hours before it is released and replenished.

Because patients remain ambulatory during the process, one attended a football game while undergoing Popovich-style dialysis.

CARUSO BORN Italian tenor Enrico Caruso was born at Naples Feb. 25, 1873.

## LA-Z-BOY®

Relaxes All Kinds Of Dads!  
for FATHER'S DAY

Because you love Dad, you want him to have the very best. No matter what kind of Dad he is - sportsman - TV buff - checker enthusiast or what, he will be pleased and happy in his La-Z-Boy reclining chair because it will give him the kind of comfort he has always wanted! And that includes real lay-back, stretch-out comfort. No matter what the décor of the room - La-Z-Boy has the style for you. Happy Father's Day, Dad!

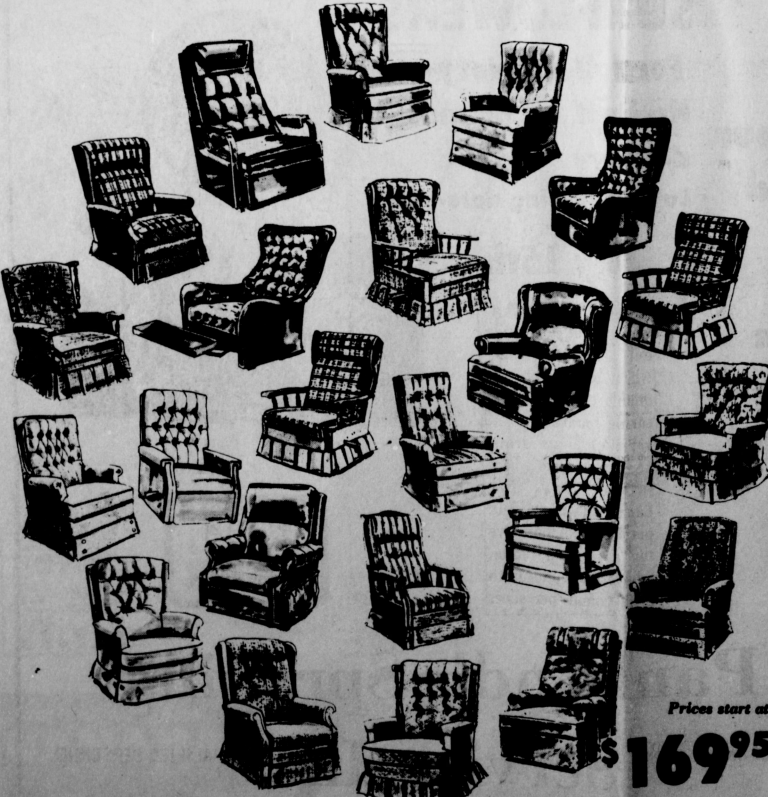

Prices start at \$169.95

# BEEDY FURNITURE CO.

**ALLSUP'S**  
CONVENIENCE STORES

OPEN 24 HOURS

STOCK UP AT YOUR VERY OWN ALLSUP'S TODAY!

---

SECOND BIG WEEK! DON'T MISS OUT ON THESE BARGAINS!

<p><b>SHURFINE GRANULATED SUGAR</b> 5 Lb. BAG <b>89¢</b></p> <p><b>PRESERVES</b> 10 OZ. JAR <b>79¢</b></p> <p><b>SLICED DILLS</b> 22 OZ. JAR <b>69¢</b></p> <p><b>TOMATO CATSUP</b> 22 OZ. JAR <b>79¢</b></p> <p><b>SHURFINE SALAD MUSTARD</b> 2 Lb. BAG <b>69¢</b></p> <p><b>SHURFINE POP</b> 12 OZ. CAN <b>89¢</b></p> <p><b>SHURFINE RICE</b> 2 Lb. BAG <b>49¢</b></p> <p><b>POTATO CHIPS</b> 1 Lb. BAG <b>59¢</b></p> <p><b>FRUIT DRINK</b> 64 OZ. CAN <b>79¢</b></p> <p><b>DINNER</b> 4 7/8 OZ. <b>\$1.00</b></p> <p><b>SPINACH</b> 4 1/2 OZ. <b>\$1.00</b></p> <p><b>SWEET PEAS</b> 3 1/2 OZ. <b>\$1.00</b></p> <p><b>ENERGY CHARCOAL</b> 10 Lb. BAG <b>\$1.09</b></p>	<p><b>SHURFINE CUT GREEN BEANS</b> 10 OZ. CAN <b>49¢</b></p> <p><b>FROZEN FOODS SIZZLERS</b></p> <p><b>BORDEN'S NOVELTIES</b> ALL VARIETIES <b>10¢</b></p> <p><b>SUPER STRONG PAPER CHIMNEY PLATES</b> 40 Ct. 8 3/4 In. <b>99¢</b></p> <p><b>ALLSUP'S DAIRY SIZZLERS</b></p> <p><b>BORDEN'S ASSORTED YOGURT</b> 6 OZ. CTV. <b>49¢</b></p> <p><b>SHURFRESH BISCUITS</b> 6 OZ. CAN <b>99¢</b></p> <p><b>MARGARINE</b> 2 Lb. <b>79¢</b></p> <p><b>COLBY CHEESE</b> 10 OZ. <b>89¢</b></p> <p><b>SHURFINE CORN</b> 17 OZ. CAN <b>49¢</b></p>
--	---

---

**HOUSEHOLD SIZZLER SPECIAL**

<p><b>ALLSUP'S SHELF SIZZLERS</b></p> <p><b>BLEACH</b> 1/2 GAL. <b>39¢</b></p> <p><b>WAXING</b> 2 1/2 GAL. <b>\$1.00</b></p> <p><b>PLATES</b> 12 OZ. <b>89¢</b></p> <p><b>LIGHTER FLUID</b> 1/2 GAL. <b>59¢</b></p> <p><b>DOG FOOD</b> 7 Lb. <b>\$1.00</b></p>	<p><b>SHURFINE BATHROOM TISSUE</b> 12 ROLL PER <b>\$1.29</b></p> <p><b>SHURFINE ALL PURPOSE FLOOR</b> 1 Lb. <b>49¢</b></p>
--	--

**305 W. Kenneth**