

Society News

Couple Announces Engagement



Christine Weidner and Michael Dwayne Moore

Christine Weidner, daughter of Ronald and Jeannette Weidner of 3021 SW 144 Terrace, Davie, Florida and Michael Dwayne Moore, son of Luis and Ratha Moore of 611 Durrett, Dumas, Texas would like to announce their engagement and approaching marriage. Wedding date is August 11, 1990 in Pompano Beach, Florida.

Michael is the grandson of Mr. and Mrs. Tommy Moore and Mr. and Mrs. Wayne Bennett, all of Floydada. Mr. and Mrs. Moore are former Matador residents. The bride is a graduate of Kearney High School, Kearney, Missouri. She attended Broward Community College in David, Florida. She is employed at Bribetz International, Sunrise, Florida.

The groom is a 1984 graduate of Dumas High School, Dumas, Texas. He attended Texas Tech University in Lubbock. He is currently employed as a carpenter in Davie and is planning to attend college in Florida completing a bachelor's degree in Business Management.

Couple Exchanges Vows In Floydada Ceremony



Mr. and Mrs. Bradley Dwayne Fulton

Brenda and Dean Watson and Darlene and Bill Fulton wish to announce the marriage of their children, Amanda Leigh Watson to Bradley Dwayne Fulton. The couple was married June 28 in Floydada.

Fulton is a 1987 graduate of San Angelo State University. The couple will reside in Floydada.

Tom and Billie Moore, formerly of Matador are Amanda's maternal grandparents.

Engagement Announced

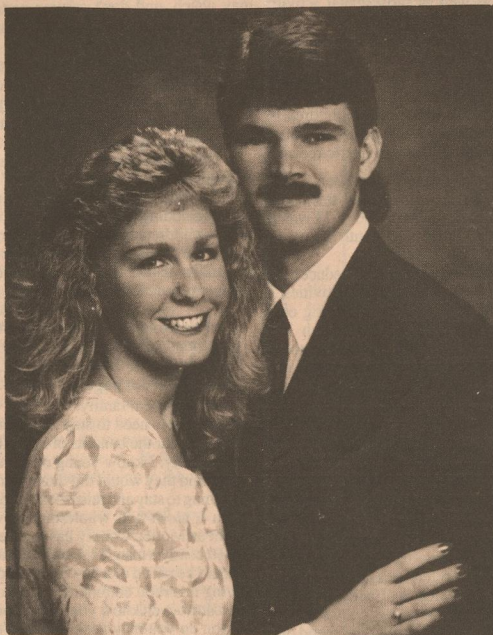

Jane Bolliger and David Smith

Mrs. Daisy Smith of Matador would like to announce the engagement of her grandson, David Smith, son of Mr. and Mrs. Jim Smith, of Johnson, Kansas and Mr. and Mrs. Robert Forsen, Ulysses, Kansas, to Jane Anne Bolliger, daughter of Mr. and Mrs. Ronald Bolliger of Abilene, Kansas.

Mr. Smith graduated from Johnson High School and the University of Kansas with a Bachelor of Science in psychology. He is employed by National Credit Services, Overland Park, and the United Parcel Service, Lenexa, Kansas.

Miss Bolliger graduated from Chapman High School and Emporia State University, where she received a Bachelor of Science degree in elementary education. She teaches Grade 3 at Indian Creek Elementary School, Olathe, Kansas.

The wedding is being planned for August 11, at the First United Methodist Church, Abilene, Kansas.

You are invited to a

Retirement Tea

Honoring Nell Clem

Retiring Postmaster of Matador Post Office

Saturday, July 28, 1990
3:00 - 4:30 p.m.

in the home of Mrs. Callie Giesecke
Matador

A Money Tree will be given

Though I speak with the tongues of men and of angels, and have not charity, I am become as sounding brass, or a tinkling cymbal.

1 Corinthians 13:1

Kristi's Downtown Plainview Spectacular Sidewalk Sale

THURSDAY AND FRIDAY

9:00 A.M. - 6:00 P.M.

SATURDAY, 9:30 A.M. - 5:30 P.M.

Don't miss additional Sidewalk Savings inside

Infant Wear - 30% - 50% off

All Toddlers Boys Wear - 50% off

Dress & Sportswear (Toddlers - size 14) - 40% - 60% off

All Swimwear (Toddlers - size 14)

Jr. & Ladies - 50% - 75% off

Jr. & Ladies Dress & Sportswear - 40% - 60% off

All Sales Final, Please



Home Economically Speaking

by Beverly Thomas,
Home Extension Agent - Home Economics

STOP, THIEF: LIGHTING FOR LOW COST SECURITY

A burglary occurs somewhere in the country every 11 seconds, resulting in an average loss of \$1,000. To make matters worse, only 14 percent of the burglars are caught and convicted. And, even if they are caught, the stolen belongings are usually lost forever.

Lighting dark corners and shadowy areas can help provide security against break-ins, theft and vandalism by assisting security patrols and neighbors in spotting trespassers. A burglar does not expect the lights to go on when he creeps up to a window. Music or lights going on unexpectedly tend to keep intruders away.

Lighting companies consider residential outdoor lighting as an important consumer need and have applied the latest technology to help. Crime prevention experts agree that lights, special timing devices for lights and motion sensors - which turn lights on when a person enters their detection area - add an element of surprise.

Some outdoor lighting devices include photoelectric cells, which come on at dusk and go off at dawn, automatic timers, and solar cell lighting devices that do not need to be wired to the electric system, but will absorb solar energy during

the day and provide 6 to 8 hours of light at night.

Here are some types of lighting to look for:

- * Mercury vapor lamps or fixtures give off a familiar bluish-white color, and have an average life of five years.

- * High-pressure sodium lamps or fixtures have a golden-white color and an average life of four or five years.

- * Tungsten halogen/quartz lamps of fixtures generate a high-intensity white light and can be directed where needed. Average life is about 2,000 hours.

- * Fluorescent outdoor wall-mounted lighting fixtures can be used for lighting small areas.

Sensor switches are somewhat new for home security. Using passive infrared technology, a sensor switch automatically turns on lights when it senses heat in motion, such as that produced by a person approaching a house, door or walkway.

Educational programs conducted by the Texas Agricultural Extension Service are for people of all ages regardless of socioeconomic level, race, color, sex, religion, handicap or national origin.

THOUGHT FOR THE DAY:

Learn to say kind things. Nobody ever resents them.

Home Economists Attend National Meeting

Elaine Houston, District Extension Director for Texas Agricultural Extension Service and Beverly Thomas, Extension Agent - Home Economics for Hall, Motley and Throckmorton Counties, attended the American Home Economics Association annual meeting in San Antonio.

The association is one of the largest national professional associations in the U.S. with over 24,000 members who specialize in such diverse home economics areas as child development, institutional administration, family economics, human nutrition, gerontology, resource management, consumer education, housing, and adult education. Home economists' work in these areas impact each American household.

81st Annual Meeting and Exposition. Theme: "Targeting New Horizons". General session keynote speakers included futurist David Pearce Snyder, former San Antonio Mayor Henry

Cisneros, public policy activist Nancy Amidel, and a public forum panel of experts on child care for working families and individuals. Important national issues such as child care legislation, aging parents, teen pregnancy, latchkey children, and much more were discussed by the nation's experts. Over 150 firms and organizations presented the latest in consumer education materials, products and services at the AHEA Exposition.

Ms. Thomas presided at the Elementary, Secondary, Adult Education Session and Using the Macintosh to Design Fabrics.

Other District 3 Extension agents attending were: Shirley Long, Kent County, Lou Gilly, Haskell County; Martha Alice Spraberry, Jones County; and Kathryn Carnes, Archer County.

Educational programs conducted by the Texas Agricultural Extension Service are for people of all ages regardless of socioeconomic level, race, color, sex, religion, handicap or national origin.

Jymann Hokanson Guest Speaker At Do Gooder's Club

Ms. Jymann Hokanson, Electric Living consultant with the West Texas Utilities Co. in Childress, presented a Home Energy Analysis program at the Do Gooder's Club meeting, Tuesday afternoon, July 10 held at the Community Center in Flomot.

When showing slides, she told of ways you could conserve energy within your home with the interior decorations and construction of the home. Cornice board above insulated drapes proved to be beneficial. She analyzed the essential usage of electrical cooling and heating systems, appliances and the resolution of light into prismatic constituents for your home. She gave each person a rubber seal jar opener.

Mrs. Doyle (Mary Jo) Calvert, president conducted the business meeting. Mrs. Clayton (Bernice) Bond, secretary read the minutes and gave a report on the good profit made with Do goers' Club Homecoming quilt project. Mrs. Coy (Connie) Franks, secretary of Flomot

Homecoming Assn., gave a financial report and expressed her appreciation for the good response and help of the club members. In other business, they discussed a Community Family Night with plans pending.

Hostesses, Mesdames Jack (Nada) Starkey, Bill D. (Erma) Washington and C.W. (Bessie) Starkey presided at a western motif service. The table was laid with a white cloth, centered with a cascading ivy plant in a western straw hat. Refreshments of finger sandwiches, vegetable plate with dip and cookies were served with iced tea and a delicious banana slush punch.

Those attending besides the featured guest, Ms. Hokanson, were Mesdames James (Lucille) Monk, Wayne (Jimmie) Hunter, D.M. (Christeen) Gilbert, Howard (B) Rogers, Bill (Judy) Poulson and those mentioned above, Mesdames Calvert, Bond, Franks, Starkey and Washington.

Arrival Announced

James Chas Carey

Wreathel Hicks Sanders, formerly of Matador would like to announce the arrival of her grandson, James Chas Carey, the son of Kim and Peter Carey of Dallas. He was born July 9, 1990 and weighed

7 pounds and 10 ounces and was 20 inches long.

The new addition is the great-grandson of Mr. and Mrs. Clint Hicks of Lubbock.

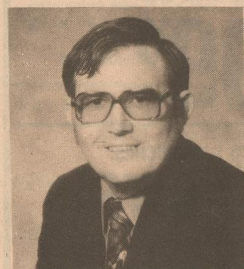

Majoring In Minors

All of us are somewhat inclined to major in minors. In a frantic pursuit of happiness, we reach for the artificial. The Bible tells Christian people to lay up treasures in heaven, (Matt. 6:19-21) Sports, which are good in themselves, are becoming all important in our society today, similar to the way they were in Rome just before the fall of that great Empire.

Television is often allowed to disrupt family life. We consume our time with things not necessarily wrong in themselves, but we are majoring in minors. This can destroy us as a great nation.

We can make too much of the things of this life, and forget that it is appointed unto man to die, and after that comes the judgement, (Hebrews 9:27).

Without doubt the most important question a person can ask is, "What must I do to be saved?" And when you ask that question, you need to receive the right answer. The Bible answer. Everything the Bible says concerning the subject of your salvation needs to be carefully read and understood. Why? Because it is the enduring soul which is at stake. And that soul could be yours.

You are always welcome at the Matador Church of Christ.

MATADOR CHURCH OF CHRIST Michael G. Crowley, Sr.

HAIL SEASON IS HERE

SAVE MONEY ON YOUR CARPORT, PATIO COVER OR RV COVER

HOW?

- BUY DIRECT FROM FACTORY
- LOW PAYMENTS (\$25.00 per month for single)
- FREE ESTIMATES
- TOLL FREE CALLS TO FACTORY

EB-TX P.O. DRAWER 369 PLAINVIEW, TEXAS 79073-0369
TOLL FREE 1-800-762-3699
PLAINVIEW NO. 806-293-9526

Jarrett:

Just a card from Motley County to say.....

Alton + Phyllis Marshall
 Jerry, Sherry, Sean & Shea
 Jetta, Dale, Bungalow
 Jan, Ray, Billy, Bob, Bumpas
 Jason (Lloyd)
 Howard, Debbie, James, Don
 Betty + Junior Bearden
 Buddy & D'Ne Campbell
 Travis & Margie Payne
 Penny + Brenda Perryman
 Jean + J.B. Cooper
 Edith Doran + family

J.P., Donna, Clayton Russell

Shanna Lancaster
 Wendy Lancaster
 Gertrude Smith

Joe + Lois Campbell
 Loretta (jr) Campbell
 Bill + John Durham
 Joe, Martin
 Spencer + Wilda Dixon

Carline Vaughn
 Hal, Kellie + Ryan Martin
 Billy Lefebvre
 Lanny + Debra
 Julie + Beth
 Bennie + June

Lindsay, Dale, + David
 Jim, Judy and Boys
 Joe + Billie Dean
 Billie Ruth Lawrence

Jim, Karlene, + Loretta Cross
 Brenda + Jim Stocker
 Ronnie, Karen, Lane + Shugh

Billy, Terree, Brant + Brittany Donaldson
 Beece + Elaine Hart
 Cloyd + Jackie Condon

Nell Bearden
 Brandt Bearden
 Nede Barton
 Uila Stinson

Marvina Smoak

Richard Martin
 Travis, Lou Anna, Whitney
 Rebekah, + Justin

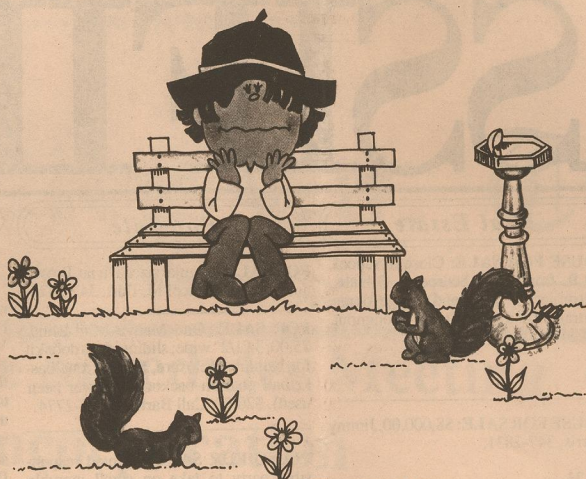

**THINKIN' ABOUT YA
 AND
 MISSIN' YA!**

Berry Jones Roberta Jameson

Deena, Joe + Sasha Jarets

David, Frances + Sammy

Gid Simpson

James, Pat + Josh

Carla + Jeremy Jones

Douglas, Jane
 Memoir, Cassie + Kittie

Barbara + Jason Jameson

Andrea Thomas

Billy + Pam Wilson

Rodney + Wendie Williams

Colleen + Don Baxter

Frances + Dan Brandon

James + Margaret Standley

Ruby + Dorothy Webb

Lettie Stotts

James Dillepie

Ed Logan

Joe Torley

Tom Rowland

Pete + Dorothy Knight

Gill Standley

Carolyn Lancaster

Jack + Kacie Davis

Dennis Daines
 Darrell + Judy Woolsey
 Les, Amy, and Matt

Mary + Charlie Kemp
 Andy

Joe, Dean, Del, Brande, Lyndee
 John, Mitzi, Crystal + J.

Kenny and Alice, Peter Paul Barton

Billy Wayne + Debbie Denison

Jerry-Shane-Lisa-Lee

Donna K Warren

Judy Perryman

Lee Woolsey

Boyer Hart

Bert + Joy Whitaker

Higgins, Atham-Bartlett

Donnie + Kellie Jackson

Debra Scott

Jody Scott

Johnny + Seddy Scott

h.d. + Evelyn Larreso

Alan Bingham Family

Rory Hoyle Family

Theresa + Eugene

Elise Thacker

Bera Withor

Melvin Burleson

Vude Barton

Bill + Barbara Jameson

Myrna Blasingame

Brenda Osborn

Dat and Leuchs Grundy

Carolyn, Joley, Clay + Brad

Richard + Dorothy James

Stacy, Debbie, Charissa, + Timothy Conner

Brooke + Amber Brandon

Roy, Frances + Heather

Bobby, Jeanne + Paige

Johnny + Sammie

Bice + Mary Jones

Steve, Lenique, + Riqua

Jade Jones

O. Martin

Billy, Paul, Lari, Joleth + Britt

Clay and Melinda Jameson

Kerby + Joyce Campbell

Christy Potts + Mercedes Potts

Ken Mary Brent + Brian

Clay + Dean Turner

Nova Turner

Sis + Morris Stephens Beverly Barton

J. Don + Frances Finch, Davis Simpson

Leslie, Linda, Bradley, + Brandy

Bob + Dolly Jameson

Joe + Fan

