



HANSFORD COUNTY'S LEADING NEWSPAPER



The Hansford Plainsman



VOLUME VII., NUMBER 36

SPEARMAN, HANSFORD COUNTY, TEXAS 79081

THURSDAY, FEBRUARY 24, 1966

This is National Future Farmer of America week. The time each year when the work of one of the largest youth organizations in the country is brought to the attention of all.

The blue jackets with the FFA emblem can be found just about anywhere in the United States where there is an interest in agriculture. There are 40,000 members.

Surprisingly enough one will find FFA chapters even in the larger city high schools.

We have always had a lot of admiration for the well organized FFA chapters throughout the country. The members not only learn agriculture, but they learn many sound, basic lessons of life in FFA work.

The fact that the boys run their meetings, conventions and other activities on all levels has always impressed us. We were able to attend a national convention one year while working for KGNC. It was a real experience to see the FFA boys conduct the entire convention, including the business session.

There were some real debates on the convention floor on different subjects, but they were all orderly and conducted according to the rules of order.

Attendance at a few of these meetings will restore your faith in the future of these young men.

FFA training and offices have led to good jobs for many FFA boys. We have personally known three Texas and National FFA officers who went on to good positions.

One is now farm director of a large Shreveport radio station, another is on the staff of Farm Journal and the third is in the public relations department with a large company dealing with agriculture.

It is with a great deal of pleasure that we join in saluting the local FFA members and their counterparts all over the nation for their outstanding work.

The sports pages have had several stories this week about the draft threatening the five year football players in colleges.

It looks like some may have to go back to playing according to the rules and just have the boys for four years. We cannot work up much sorrow for schools that are going to lose their stars because they are five year men.

It is an old fashioned idea probably, but we think that the athletic department of any school, be it college, high school or peewees should show the way in following the rules to the letter. After all, that is the excuse for the entire program, teaching young men and women to live and play by the rules.

It was a great day in Texas athletics when the rule was changed so that boys could not stay in school an extra year to play football and basketball.

The new voter registration law is now in effect and those who did not pay their poll taxes in January are going to get a chance to register and vote.

This newspaper and many others over the state now look a little foolish for all those stories we printed that the court would not act on the poll tax suit in time to effect this year's election.

We all published them in good faith that the information was correct. We had no way of knowing the court was going to act so quickly. We were trying to get as many people qualified to vote as possible.

We believed the stories so much that we even paid our own poll tax.



CONGRATULATIONS--Spearman Mayor Bob Vaughn congratulated Spearman FFA president Larry Babbs for the good work the Chapter has done this year. Officers with Babbs and the Mayor are (left) Phillip Renner, Ricky Howter, Mart Brillhart, Richard Pipkin and Lynn Buzzard.

Plainsman Photo

Sales Clinic Is Saturday Night

An estimated 200 businessmen and their employees will attend a sales and customer relations clinic in the Spearman Junior High cafeteria at 7 p.m. Saturday night.

Forty business firms this week joined the eight-week sales campaign. The personnel of these firms will be guests of The Hansford Plainsman at a dinner and the clinic.

The speaker is Bill Leigh, a newspaper advertising specialist who has conducted such clinics all over the United States.

Leigh and his staff just completed the clinic in Guymon and it was well received there.

Chamber of Commerce managers from many areas have said Leigh's clinic is one of the best they have ever had in their town.

Leigh will discuss how to attract customers by fulfilling man's basic needs. And, why customers are lost and how to prevent it.

He also discusses overcoming sales hazards such as: competition, habit, fear, lack of information, difficult personality, time, release, negative atmosphere and poor judgment.

Man Sentenced For Forgery

Isaccs Robert Jesters entered a plea of guilty to a forgery charge here Wednesday in 84th District Court before Judge Max Boyer.

Jesters was sentenced to three years in the state prison in Huntsville.

He was returned here from Shreveport, La., in December on a charge of forging a check on Rex Jones.

The man is facing charges in other states after he completes his term in the Texas prison.

Under sales technique he will discuss approach, interest, question, objective, demonstration, guarantee, service, assurance, benefits.

School Taking Time Finding New Coach

There is no big rush to find a new football coach for Spearman High School, Supt. Bill Reeves said this week.

Police Seek Burglar Of \$\$ Machine

Spearman police are trying to solve the unusual burglary at Sparks Laundry Sunday night.

Thieves emptied the 25 cent change machine without making a mark on the machine, Chief of Police Wayne Pierce said this week.

Pierce said it was the first time he had seen a machine emptied without the machine being damaged.

The registration of voters under the new Texas Voter Registration law will begin next week, Sheriff J.B. Cooke said this week.

Cooke said the beginning date had not been set Wednesday, but it will be one week after the Governor signs the bill.

People who have paid their poll tax or who are exempt from the poll tax do not have to register this year.

Voters will be allowed two weeks to register and become qualified voters.

good qualities, poor qualities, loss, story, pride of ownership, command and close.

Leigh says nothing happens in a town until someone sells something.

Reeves said this week. Preliminary work is being done.

Dr. Reeves said he is now accepting written applications from all coaches interested in the position, but none are being interviewed, yet.

There is a large number of men, the superintendent said, interested in the position. Reeves has over 20 applications for the job.

Reeves said he would contact some college coaches for their recommendations on a top man for the position.

After all the preliminary work is completed all the applications will be screened. Reeves said the applicants would be screened on their qualifications to fit into the needs of the school, ability to work with the entire school staff, character and coaching ability.

The top three or five applicants will be interviewed.

Dr. Reeves said he was well pleased with the quality of the coaches applying for the position. Some outstanding young and established coaches are interested in the job.

Bi-District Game
Mon., Feb. 28
In Shamrock
SPEARMAN
vs. ELECTRA

City Requests State Help on Intersection

A request for another traffic study on the intersection of highways 15 and 282 has been made by the Spearman City Council Monday night to the State Highway Department.

The intersection is a five-way intersection and poses a constant traffic problem and danger. It has been under study several times before by the city and state.

Two years ago the highway department designed a plan for traffic islands and stop lights on the intersection. A traffic count at that time showed enough traffic to warrant the system.

The islands and traffic lanes were to be tried on a temporary basis before the permanent islands were installed. The council asked the highway

department to wait until after the wheat harvest, that was just beginning, was completed before putting in the test.

After the harvest was completed, the highway department did not begin the test and when they were later contacted by the city, the state said there was not enough traffic to warrant the system.

Traffic in the intersection has been increasing steadily and now with more industrial firms on the Gruver highway the truck traffic is even more congested.

Representatives of several firms on the Gruver highway were invited to the meeting Monday. Bill Massie of Baker-Taylor was the only one at the meeting.

He told the council his firm's large trucks were having more and more trouble getting through the intersection and going to Perryton.

He said because of the length of the intersection it was difficult for a large truck to get started and be through the intersection before becoming a hazard to faster moving cars.

City Manager Darco Foshee was instructed to go to Amarillo and discuss the problem with highway engineers and request the new study.

In other business two men were appointed as representatives of the city on different boards. Massie was appointed to the board of City Development. Jimmie Shieldknight was appointed to the federal low-cost housing board.

Foshee told the council the city had the money to make the March bond payment of \$23,000. This is the first time in a long time the city has not had to borrow money for a short time to make the payments.

One Hurt In Accident

One person was hospitalized last week for observation after a two-car collision at Hazelwood and E. Second.

Mrs. Howard Raff was hospitalized for observation Friday morning and released that afternoon. She was a passenger in one of the cars in the accident.

Cars driven by Howard Raff, a teacher, and Linda Spoonemore, a student, were involved in an open intersection collision about 8 a.m. Friday.

Miss Spoonemore was going south on Hazelwood and Raff was going east on Second. The Raff vehicle hit the Spoonemore car in the right side.

Officers investigated a second accident Saturday at 1:10 p.m. Vehicles driven by Ned Turner and Wayne Ellsworth collided near the intersection of Eleventh and Dessen.

Officers said Ellsworth was making a turn off Eleventh onto Dessen when the two cars collided.



SECRETARY OF STATE Crawford Martin will be in Spearman about 3:30 p.m. Friday, Feb. 25 for a coffee with interested persons. He is a candidate for Attorney General of Texas.

Take your problems to Church this week — millions leave them there!

The Family
Who Prays Together
Stays Together



Attend

The Church Of Your Choice
Sunday

—Weekly Opportunities For Worship—

Apostolic Faith Church
V. E. (Hap) Blythe, Pastor

9th & Dressen
Sunday School 10:00 a.m.
Morning Worship 11:00 a.m.
Young People 6:30 p.m.
Children's Church 7:00 p.m.
Evening Worship 7:30 p.m.
Thurs.:
Ladies Bible Study 2:00 p.m.
Prayer Meeting 7:30 p.m.

Assembly of God Church
Rev. T. J. Taylor, Jr.

403 N. Bernice
Sunday School 9:45 a.m.
Morning Worship 11:00 a.m.
Sunday C.A.'s 6:30 p.m.
Evening Worship 7:30 p.m.
Wed. Bible Study 7:30 p.m.

Church of Christ
Charles Milner, Minister

121 S. Haney
Bible Class 10:00 a.m.
Worship 10:50 a.m.
Teen Age Class 6:00 p.m.
Worship 7:00 p.m.
Wed. Ladies
Bible Class 9:30 a.m.
Wed. Bible Study 7:30 p.m.
Daily Television on Channel 3,
Mon. thru Fri. 10:15 a.m.

Our Lady of Guadalupe
Mission
Sunday Mass

Gruver
4:00 p.m.

First Christian Church
Rev. W. Graham
Pugh, Minister

29 S. Bernice
Sunday School 9:45 a.m.
Morning Worship 11:00 a.m.
Youth Meetings 5:30 p.m.
Evening Worship 7:30 p.m.
Wed. Choir Practice 7:30 p.m.

Fellowship Baptist Church
Rev. W. S. Herring,

11th & Archer
Sunday School 10:00 a.m.
Preaching Service 11:00 a.m.
Sunday Evening
Service 7:30 p.m.
Wed. Evening
Service 7:30 p.m.

Union Full Gospel Church
Rev. George R. Bollinger,
Pastor

1st & Endicott
Sunday School 10:00 a.m.
Morning Worship 11:00 a.m.
Bible Classes Sunday 6:45 a.m.
Evening Worship 7:30 p.m.
Wed. Bible Study 7:30 p.m.

Pentecostal Church

Sunday School 9:45 a.m.
Morning Worship 11:00 a.m.
Evening Worship 7:30 p.m.

First Methodist Church
Rev. Wesley Daniel, Pastor

407 S. Haney
Sunday School 9:45 a.m.
Morning Worship 11:00 a.m.
M.Y.F. 6:30 p.m.
Evening Worship 7:00 p.m.
Women's Society of Christian
Service Wed, 3:00 p.m. and
9 a.m.
Choir Rehearsal 7:30 p.m.

Waka
Church of the Brethren
Lawrence Lehman, Pastor

Sunday School 10:00 a.m.
Morning Worship 11:00 a.m.
Evening Service 7:00 p.m.
Choir Practice
Wed. 7:30 p.m.

Oslo Lutheran Church
Robert L. Cordes, Pastor

18 mi. N.W. of Gruver
Sunday School 9:45 a.m.
(includes adults)
Worship Services 11:00 a.m.

Faith Lutheran Church
Robert L. Cordes, Pastor

11th & Bernice
Worship Services 9:00 a.m.
Sunday School 10:00 a.m.

Sacred Heart
Catholic Church
Rev. James C. Gurzynski

901 S. Roland
Sunday Mass 9:00 a.m.
Wednesday & Friday 8:00 p.m.
Saturday Mass 8:00 a.m.
Other Days Mass 7:30 p.m.

First Baptist Church
Rev. Luther M. Berry, Pastor

123 S. Bernice
Sunday School 9:45 a.m.
Morning Worship 10:55 a.m.
Training Union 5:30 p.m.
(Oct. 1-Apr. 30)
Training Union 6:00 p.m.
(May 1-Sept. 30)
Evening Worship 6:30 p.m.
(Oct. 1-Apr. 30)
Evening Worship 7:00 p.m.
(May 1-Sept. 30)
Wed. Evening Prayer
Hour 8:00 p.m.

First United
Presbyterian Church

1021 Cotter Drive.
Sunday Church
School 9:45 a.m.
Morning Worship 11:00 a.m.
Evening Study Group 7:30 p.m.
Wed. Choir
Practice 7:30 p.m.

Sponsored By

R. L. McCLELLAN
GRAIN CO., INC.

FIRST STATE BANK
Member F.D.I.C.

B & B GRAIN CO., INC.

The Hansford Plainsman

Club Studies

Heart Disease

Mrs. Gordon Cummings was hostess for the Happy Homes HD Club meeting held in her home Thursday, Feb. 17.

Mrs. Nell Cummings presided at the business and the devotional was given by Margaret Evans. Rose Cummings was elected as a delegate to district meeting to be held at Dalhart April 28.

The program on Heart Disease was given by Club members from material furnished by Dr. Kleberger.

Roll call was answered with "A Personal Goal for 1966" by Margaret Adamson, Vaye West, Maylynn Schubert, Margaret Evans, Dorothy Groves, Patty Sheppard, Nell Cummings, Adalynn Barnes, Rita Reed, a guest Trudy Goodheart and the hostess.

Mrs. Sutphen Is
Guest Reviewer

The Senior Book Club met Tuesday evening in the home of Mrs. C. A. Gibner for a dinner and regular meeting.

The guest reviewer, Mrs. Margie Sutphen of Borger gave the report on "Seven Days to Lomaland" by Ester Werner.

Attending were Mmes. R. E. Lee, Bruce Sheets, F. J. Hoskins, O. C. Holt, Tom Etter, E. J. Copeland, John Berry, Miss Vera Campbell, four guests, the speaker, Mrs. Sutphen of Borger, Mrs. Wesley Daniel of Spearman, Mrs. Floyd Hayes of Ontario, Calif., Mrs. Garland Cartwright of Borger and the hostess.

P-TA Hears

Geir Overland

The Spearman-Parent Teacher's Association met Monday night, Feb. 14 in the Junior High Auditorium.

Geir Overland, exchange student was guest speaker for the evening. He showed pictures and spoke about his own country, Norway.

Four rooms tied for room count and all four will be given coke parties. They are 7A-Mr. Lloyd Looper, 2nd-Mrs. Thelma Vaughn, 6th-Miss Marlene Dietrich and 3rd Mrs. Mikie Richeson.

Refreshments were served by the fifth and sixth grade mothers in the school cafeteria.

Mrs. Jackson

Is HD Hostess

Mrs. Claude Jackson was hostess for the Spearman HD Club when it met Friday, Feb. 18.

Mrs. B. J. Garnett presided at the business meeting at which time the T.H.D.A. dues and yearbooks are paid for.

Mrs. A. D. Reed brought the devotional and Mrs. Frank Davis gave the lesson on "New Foods on the Market."

Attending were Mmes. A. D. Reed, Carl Hutchison, W. A. Schubert, W. V. Hull, E. W. Fielding, B. J. Garnett, W. H. Tarbox, E. S. Uptergrove, Frank Davis and the hostess.

The next meeting will be March 11 at 2 p.m. in the country home of Mrs. Richard Shedeck.

Mr. and Mrs. Cecil Crawford attended the Symphony Chorus in Amarillo Tuesday evening. Two of their daughters, Mrs. Marilyn Hogan of Canyon and Mrs. Don Cruise of Tulsa are members of the group.

Nelda Vanderburg of Texas Tech visited over the weekend with her parents, the Everett Vanderburgs.



The Hansford Plainsman
Publishers Inc.

Jim O. Davis
Burl G. McClellan



County-wide independent newspaper published every Thursday and Sunday at 209 Main St., Box 668, Spearman, Texas 79081. Second Class postage paid in Spearman, Texas 79081. Editor Burl McClellan



OPEN INTERSECTION--This car driven by Linda Spoonemore was involved in an accident with a car driven by Howard Raff at the intersection of Hazelwood and E. Second last Friday.

Plainsman Photo

NEW 1966 GMC 1/2 Ton PICKUP

With Heater and Defroster, Seat Belts, Back up lights, Two speed wipers, Windshield Washer, Rear Bumper.

\$1,888

A.&B. GMC

801 FLORIDA-EAST BY-PASS
PHONE BR 3-3771
BORGER TEXAS

Grand Master To Visit Here

Bud Faylor, District Deputy Grand Master will make an official visit to the Masonic

Lodge here Monday, Feb. 28. All members are urged to be present for the meeting.

An area workshop will be held here Saturday, April 2 and the certificate examination will be held Saturday, April 9.

National FFA Week is sche-

duled in February to honor George Washington, who was an outstanding farmer as well as a great leader.

Mr. and Mrs. Robert Janzen have been in Dallas this week at the gift market for their store, the Gift Box.

HANSFORD HOSPITAL NEWS

Patients in Hansford Hospital this week are Sarah Townsend, Mary Jane DeArmond, Nat Ramirez and daughter, Emma Word and daughter, Glenda Guthrie and son, J.W. Lowrey, Patsy Gates, Nina Hendricks, James Walker, Joe Dasy, Judy Willmeth, Willie Mathis, Joe Bill Cochran, Betty Howell, Dortha Conner, Robert Greene, Mary Pettitt, Darren Goodheart, W.E. Dillow.

Dismissed were Henry Terrell, John Fickling, Rosalynn McClenagan, Namon Swyden, Ray Oliver, Margaret Novak, Sandra Smith and son, Frank Kirk, Lucille Hagerman and son, Boots Martin, Elvera Raff, Connie Hampton and daughter, Emma Seitz, Dwight Burk, Ray Woods, Odie Roles, Laura Leonard and son, Nan Ballin-

Kyle Will Be FB Speaker

Jack Kyle, Horticulturist at the South Plains Research and Extension Center in Lubbock, will present the program at the Hansford County Farm Bureau Commodity Meeting in Gruver, Thursday, February 24 at 2 p. m. in the Memorial Building.

Kyle is in charge of vegetable research at the center and has worked with vegetables in several high plains counties.

All persons interested are invited to attend.

JEST A MINUTE

The American way: Using instant coffee to dawdle away an hour.

ger, Rose Whitehead, Ann Frye, Nikki Rylant, Eva Becker, Shirley Toten, Connie Moreau.

Calendar of Events

- THURSDAY, FEBRUARY 24 B&PW Club Luncheon-HD Room
Rho Rho-Mrs. Gene Sparks
Rainbow Girls-Masonic Hall 5:30
Rebekah Lodge-IOOF Hall
- FRIDAY, FEBRUARY 25 Arts & Craft Guild-Mrs. Joe Dan Bryan
- SATURDAY, FEBRUARY 26 Do-Si-Do Club
- MONDAY, FEBRUARY 28 Time for Fun Club-HD Room
Blue Monday Bridge Club- Mrs. E.D. Clement
Hansford HD Club-Mrs. L.W. Rosenbaum.
Music Club
Alpha Delta Kappa-Mrs. Ernest Archer at 7:30
- THURSDAY, MARCH 3 Gladiola Flower Club Luncheon-Mrs. Louis Schnell
Twentieth Century Club General Meeting-Texas Day Tea-First Christian Church

Dine Out

You're invited to eat at **Cattlemen's Cafe.**

- * Re-named
- * Remodeled
- * Repainted
- * Good Food
- * Good Service
- * Good Coffee

specializing in **FINEST STEAKS**

You'll enjoy eating in our dining room - open all hours

GOOD FOOD - PREPARED AS YOU LIKE IT

GUESTS OF THE WEEK
for Sunday Dinner

The Rev. & Mrs. George Bolinger and family will be served Sunday dinner free this week. Watch each week for new names in this space. Your family may be next!



CATTLEMEN'S CAFE

Rock & Georgia McLeod
Many years experience in the restaurant business

Decorate this MORNING



Entertain TONIGHT

use **Super MASQUE** a new ACRYLIC INTERIOR FINISH



SAVES FINISH
DRIES IN 20 MINUTES
SCRUBBABLE
16 COLORS
12 INTERMEDIATES
A STERLING 12 STAR PRODUCT

STERLING PAINT

White House Lumber Co.

County HD Council Names Delegates to District

The HD County Council met Tuesday, Feb. 22 at the clubroom for the regular monthly meeting with Mrs. F.S. Ayers, presiding.

The 1966 recommendation was approved. District meeting will be held at Dalhart April

28 and delegates elected were Mmes. Larry Hays, Rose Cummings, L.W. Rosenbaum and alternate, Mrs. W.H. Tarbox.

Happy Homes HD Club will sponsor the April "Time for Fun Party" and the Spearman club will bring the "surprise package" for March.

Attending were Mmes. Ayers, Tommie White, Cummings, Bernard Barnes, Rosenbaum, Robert Adamson, Frank Davis, Hartley Simmons, B.J. Garnett, Daniel Sheets, Herb Howe, H.B. Parks, Hays, Jack Johnson, Tarbox, and Miss Linda Webb.

Countiss Is Guest Reviewer For Book Club

Dick Countiss was the guest reviewer Monday night for the Jr. Book Club Feb. 21 in the home of Verna Lee Schnell. He reviewed "Katherine The Great" by Zoe Oldenberg. Attending were Dorcas Collard, Helen Etter, Pat Cates, Dodie Beedy, Karen Countiss, Mary Cornelius, Dorothy Faye Baggerly, the guest reviewer, Dick Countiss and the hostess.

Club Holds Annual Dinner

The Happy Homes HD Club held their annual Mexican family dinner Saturday night at the clubroom.

Attending were Messrs. and Mmes. Bernard Barnes and Laura, F.B. Schubert and Buddy, Burton Schubert and Margie, Robert Adamson and sons, Gordon Cummings and children, James Cummings, Joe and Vicki, Fred Groves, Mrs. C.T. West, Mrs. Thomas Reed, Johnnie and Judy.

Luncheon Bridge Club Meets In Womble Home

The Tuesday Luncheon Bridge Club met Feb. 22 in the home of Mrs. L.M. Womble with Mrs. Don Smith as co-hostess. Mrs. Glen Mackie had high score, Mrs. Edward Dear second high and Mrs. James Lair won the traveling prize.

Attending were Mmes. Glen Mackie, Fred Dawson, Kenneth Evans, Sonny Windom, Pat Cates, Lester Bell, Charlie Cox, J.R. Keim, Tom Sutton, Bill Jackson, James Lair, Jack Oakes, Edward Dear, Irvin Davis and the hostesses.

Mrs. Gordon Parrish spent last weekend visiting her daughter and husband, Mr. and Mrs. James Maxwell of Roswell, N.M.

Speech Students Give Program for Fine Arts

Mrs. E.D. Mundy was program leader for the Fine Arts Division of Twentieth Century Club when it met Thursday afternoon in the home of Mrs. W.J. Massie. The first part of the program

"Let's Communicate" was given by Mrs. Mundy, who then introduced Rennie Berry and Kenneth Faries from the high school speech class, who gave interesting facts on public speaking.

Mrs. Wesley Garnett gave the library report and told of future plans being made by the library board.

Attending were Mmes. Wesley Garnett, D.E. Spoonemore, C.U. Pope, E.D. Mundy, L.S. McLain, Deta Blodgett, T.D. Sansing, Woodville Jarvis, Tom Sutton, P.A. Lyon Sr., Pete Fisher, George Buzzard, Bill Reeves, John Allen, Olin Sheets and the hostess.

The next meeting will be a general meeting on March 3 in Fellowship Hall at the First Christian Church. Mrs. P. A. Lyon will give the program titled "The Tyler Ranch." Hostesses are Mmes. Jack McWhirter, John Allen, V.N. King, Nolan Holt and C.J. Renner.

Homemaking Notes

by Linda Webb

Even though our "winter time" has been fairly short, considering that it didn't begin until Christmas, I am more than ready to see signs of spring. I've seen all I want of cold weather, and the "sniffles".

A new article across my desk this week pronounced tangerines as sniffle-chasers. Researchers have found that tangerines contain the decongestant synephrine in an abundant amount. Now, having heard this news, I would rather eat a tangerine or sip its juice than take a pill to relieve a runny nose.

Prior to its discovery in nature, synephrine was made in the laboratory and medically prescribed as a stimulant and decongestant for the relief of colds. Since 1927, it has been recommended for children and adults in minimum doses of 100 milligrams. An equivalent amount is contained in only 8 to 12 ounces of tangerine juice.

Although citrus fruits have long been recommended for warding off colds, there is the new possibility that eating tangerines can give relief from sniffles after you catch a cold.

Speaking of citrus fruits, did you know that you can cut salad dressing calories almost in half and still use your favorite dressings? Just blend equal parts of dressing and fresh lemon juice---and add a bit of freshly grated for extra zest. It adds a flavor lift and important vitamin C to your salads, while drastically cutting calories (there are only 4 calories per tablespoon of lemon juice).

Try this half and half salad dressing---equal parts of your favorite dressing and fresh lemon juice on tossed crisp vegetable salads, colorful fruit salad plates or on seafood salad combinations.

A record-breaking onion crop this year is an encouragement to you to use more onions in cooking seasoning.

In buying onions, they should be clean, well-shaped, and have dry skins. If you like a strong flavor, buy globe onions, which are medium in size and globular in shape.

The flavor of this type of onion keeps very well when stored in a cool, dry place. Globe onions are available throughout the year.

For a milder onion, choose the Bermuda or Spanish onion. The Bermuda is large and flat with a yellow, buff or red skin. Look for Bermudas in the stores from March to June. The Spanish onion is large and elongated, with a light yellow or tan color. Spanish onions are available from August to April.

To enhance the flavor of boiled, baked or creamed onions, add caraway seed, mustard, seed, nutmeg, oregano, sage or thyme. Final touches in seasoning mark you as a cook and hostess who knows and cares about food at its best.

THE LAST NOTE: Let us be thankful for the moon. If it weren't there, who knows what people might be shooting rockets at.



Engaged--

Mr. and Mrs. Preston Smith of Spearman announce the engagement of their daughter, Dorothy, to William Allen Cator, Jr., son of Mr. and Mrs. Alvin Cator, Sr. of Gruver. Both Miss Smith and her fiance are graduates of Spearman High School.



Day by Day

by Day McClellan

Some time back when Charlene Bulls and Barbara and Louis Schnell put in their electrical and interior decoration shop and remodeled the premises at 212 Hancock, we inadvertently missed having a story about it until it was "old hat".

Of course, everyone knows by now that Charlene and Barbara do interior decorating, make drapes, do furniture refinishing, etc. and Louis operates his electrical business as before. They also handle Grumbacher art supplies for the many artists in our area.

Charlene was Xi Zeta Upsilon's hostess last week for a luncheon at Amarillo's Tascosa Country Club. Following that very enjoyable event, she arranged for us to visit "Colony Catherine" out between Amarillo and Canyon, where we heard how this artists' dream came into reality.

It's a little like Texas' best kept secret, Palo Duro Canyon. At least, I for one, was not aware that a silk-screening plant and artists' colony were located here in our area.

Charlene can tell you more about it if you're interested in touring the plant and seeing the unique architecture of the art colony which was designed to blend completely into those caliche hills. It's fascinating.

I'm getting letters nowadays from my Dad who is out in California again, soaking up sunshine. Their weekly agenda ranges from attending lectures on politics in Indonesia to University choir concerts; in short they're always interested in whatever is going on around them and by keeping interested, they stay young.

Henry Ford, the First, out of long experience, once said: Anyone who stops learning is old, whether this happens at 20 or 80. Anyone who keeps on learning not only remains young, but becomes constantly more valuable, regardless of physical capacity."

We should so live and labor in our time that what came to us as seed may go to the next generation at blossom, and that which came to us as blossom may go to them as fruit. This is what we mean by progress. --Henry Ward Beecher.

I was sorry to have missed the high school speech department's production "The Miracle Worker." One comment I heard was that it was the best high school play presented here to date.

The sales clinic and dinner The Plainsman is sponsoring is set for 7 p.m. Saturday. We're anxious to hear what Bill Leigh has to say concerning how to improve the image of Spearman as a friendly, progressive community with emphasis on our shopping facilities.

Most of us, as salespeople, are anxious to improve in the area of human relations and salesmanship. So, here's our chance to benefit from such a capsule course.

Life is a building. It rises slowly day by day, through the years. Every new lesson we learn lays a block on the edifice which is rising silently within us. Every experience, every touch of another life on ours, every influence that impresses us, every book we have read, every act of our commonest days, add something to the invisible building. --J. Claude Wells.

Personal note to my secret pal: The surprise (which came by the way, for no good reason except friendship) was really delightful. Someday perhaps you'll share the recipe with me?

Tole Painting Classes Set

Mrs. Ruth Bryan and Mrs. Beth Phelps will begin teaching a Tole Painting Class sometime next week. For further information call them at 659-2337 or 659-2172.



ART COLONY VISITORS---Members of Beta Sigma Phi's Xi Zeta Upsilon Chapter visited "Colony Catherine" near Amarillo last week. Shown near one of the unusual buildings are (from left) Dorcas Collard, Charlene Bulls, Elaine Floyd and Ruby Lair.

Sorority Visits 'Colony Catherine'

Members of Xi Zeta Upsilon Chapter of Beta Sigma Phi enjoyed a trip to Amarillo, Thursday, Feb. 17 which was climaxed with a guided tour of "Colony Catherine" near Amarillo.

Four guests and 14 members of the chapter first toured the "Furniture Gallery" with Charlene Bulls and Barbara Schnell directing the tours.

Charlene Bulls was hostess for the luncheon at Tascosa Country Club.

In the afternoon the group toured "Colony Catherine" seeing the silk-screening process of printing drapery materials and wallpaper.

Guests included Darlene Cherry, Peggy West, Lucile Lewis and Mrs. Dub Crain of Amarillo, a guest of Helen Watson.

Members attending were president Mona Beth Windom, Charlene Bulls, Caulene Mason, Barbara Schnell, Barbara McClellan, Ruby Lair, Helen Watson, Elizabeth Holton, Pat Dear, Elaine Floyd, Gertrude Jones, Day McClellan, Helen Etter and Dorcas Collard.

The regular business meeting was held at the home of Mona Beth Windom before the group left for Amarillo.

Women Honor Husbands at Party

Mmes. J.D. Helms, R.L. Uptergrove, B.J. Grayson and Don Jones were co-hostesses for a birthday party honoring their husbands Thursday evening at the Hospitality Room of the First State Bank.

Games of 42 were enjoyed during the evening and lovely refreshments were served to the honorees and their guests, Messrs. and Mmes. F.W. Thomas, Jim Burks, Hershel Jones and Walter Woolley.

Porters Host Bridge Party

Mr. and Mrs. Chalmers Porter were hosts for the Couples Bridge Friday evening, Feb. 17.

Attending were Messrs. and Mmes. Garland Head, Billie Miller, Ray Robertson, Irvin Davis, one guest couple, the Bill Douglas's and the hosts.

Leslie Applegate, of Freehold, N.J. was elected in 1928 to serve as the first national president of the FFA. He is now a prominent farmer in his State, specializing in growing apples.

The Smith-Hughes Act passed in 1917 provided federal funds to the States, on a matching basis, for establishing programs of vocational education in public high schools. Subsequent Acts have served to expand the program.

March Draft Quota Largest Since 1953

State draft boards are scheduled to forward 5,515 young men for preinduction mental and physical examinations in March, Colonel Morris S. Schwartz, state Selective Service director, announced Tuesday.

This compares with a scheduled 8,640 being forwarded in February.

The March induction quota, 1,570, previously announced, is the biggest monthly draft quota received for the armed forces in Texas since June 1953.

The March induction quota of 1,570 compared with a February call of 1,372.

Local board quotas for induction and preinduction examination in March already have been figured and sent to the state's 137 local boards. Men as young as 18 years

and 11 months may be ordered to fill the March call for examination.

No man can be ordered for induction unless he has reached his 19th birthday, except as a volunteer.

The March quota for induction will be filled with single and childless married men 19 through 25 years old.

No married man with children, or an expected child, will be selected to fill the March call, if information about the children, or unborn child, has been furnished the draft board.

The Selective Service regulations demand that an unborn child be certified by a physician.

Plainsman classifieds get results.

THE WAY I SEE IT

Robert Cordes, Pastor
Oslo & Faith Lutheran

WE NEED HELP TO SEE STRAIGHT!

Imagine how awkward it would be to walk, if suddenly down were up and up were down! The human eye actually does see everything upside down; it is the optic nerve and the brain that straighten it all out for us. When people are fitted with glasses which invert (or turn) the image of what was seen before the lens of the eye gets its turn, all the world appears inverted or upside down. In time we could adjust to this upside-down way in which we see things so it would seem right and everything else wrong.

Here is where our human natures have been perverted, twisted what we call right and good living. We have twisted the Truth of God until humans want to live "our way" instead

of God's way. And the human race has so adjusted to this perverted twisted view that we often accept sin and evil as normal and acceptable...until the way of God and Christ is foreign and rejected.

The only one ever on earth who understood the situation and who could really see things right side up was Jesus Christ because He was God in human flesh.

For the dentist it is recommended we go twice a year. For the oculist at least every two years. The time could well be now for your checkup on Christian eyesight. Most of us have been operating with a kind of bifocal approach to living. We look at the world through the top of our glasses, and shift to a different kind of lens when we read the Word of God.

Does what seems right side up in your life, really be upside down in the sight of the Holy God? Are your moral values, your set of standards really mixed up and incorrect? It is the Gospel which gives not only clear example and definition of our sinful walk in life--the Gospel is the corrective power which is able to change upside down to the right side up. Don't belittle your church or the Gospel. Allow Christ to change you into His pure way of living--and thus open heaven for you!

Joe H. Smith Rites Held

Funeral services for Joe H. Smith, 71, a retired farmer, were conducted at 2 p.m. Monday in the First Methodist Church of Spearman.

Services were conducted by the Rev. Wesley Daniel, pastor, and the Rev. Luther Berry, pastor of the First Baptist Church of Spearman.

Burial was in the Northlawn cemetery in Dumas under the direction of Boxwell's of Spearman.

Mr. Smith was found dead in his home about 9 a.m. Saturday. He has lived in Spearman since 1944 when he moved here from Hollis, Okla.

Survivors include his wife, Addie; daughter, Mrs. Mark Sanders of Amarillo and Mrs. Doris Cunningham of Houston; brothers, Grover and Foster of Vincent, Okla.; sisters, Mrs. Jannie Melton of Claremore, Okla. Mrs. Ellie Grover of Liberal, Kan., and Mrs. Donnie Sims of Columbia, S.C.; five grandchildren and one great-grandchild.

Pallbearers were Stanley Garnett, Herman Mitchell, Dick Kilgore, J.R. Keim, Pete Fisher, J.W. Gibner, Richard Holton and Albert Tucker.

Honorary pallbearers were George Stewart, E.D. Clement, Claude Jackson, Jim Neely, Ray Skinner, Clay Gibner, Willie Seitz, Carl Archer, Ervin Hester, Gaston Medord, Robin Giblin, Roy Seitz, Homer Allen and D.B. Keim.

Mrs. Orville Fullbright was in Perryton last Friday to attend a play given by children in the first grade, of which her niece, Velinda Wilson is a member.

In vocational agriculture, considerable attention is given to training in farm mechanics, involving the selection, care, maintenance, and operation of modern farm machinery.

Mr. and Mrs. Edward Clinton Word of Perryton are the parents of a daughter Cara Jane, born Feb. 19 at Hansford Hospital.

Hallmark cards at Plainsman Office Supply.

get ready for **FUN!**

Hear the best on radio

Top 40

Country-Western

Easy Listening

FOR YOU EVERY DAY!

KBMF-FM

98.3 on your dial

WT Symphonic Band To Appear In Spearman Concert March 1

The select 65-member Symphonic Band of West Texas State University will appear in concert at 7:30 p.m. March 1 in the Spearman High School auditorium. The program is one of 14 concerts for the group scheduled in a five-day period.

Conducted by Gary Garner, director of WTSU bands, the Symphonic Band will also perform in Friona, Hereford, Amarillo, Dumas, Stinnett, Tulla, Perryton, Borger, Plainview, Memphis, Vernon and Wichita Falls.

Climaxing the tour, the group will perform in concert for the regional convention in Fort Worth of Tau Beta Sigma and Kappa Kappa Psi, national fraternities for women and men in band. The convention

will be on the Texas Christian University campus.

Two assistant band directors, Donald Baird and David Ritter, will appear on some programs as baritone and trumpet soloists.

Members of the Symphonic Band are selected by auction from the larger, 130 piece Buffalo Band, Garner said.

Among selections in the band's repertoire are Rimsky-Korsakov's "Procession of Nobles," Alford's "Skyliner March," Gianinni's "Symphony No. 3 for Band," Jacob's "Music for a Festival," and Fred's "Spaixico." The Telemann "Suite in A Minor" features solo portions for the flute section.

Mrs. Allen Is Guild Hostess

The Arts and Craft Guild met Friday, Feb. 18 in the home of Mrs. Garrett Allen for an afternoon of china painting.

Attending were Mmes. F.J. Daily, P.A. Lyon, Freeman Barkley, Ned Turner, Clay Gibner, Bruce Sheets and Deta Blodgett.

The next meeting on Feb. 25 will be in the home of Mrs. Joe Dan Bryan.

IOOF Holds Bible Service

Members of Spearman Rebekah Lodge #290 conducted a candlelight Bible service Thursday night at the District School of Instruction in Pampa.

Participating were Dorothy Longley, Chaplain, and her attendants, Frankie Duryee, Deanna Kenney, Inez Holland, Mildred Chamberlain, Ruth Caro, and Margaret Kirk. Thelma Kenney was pianist.

Square Dance Lessons Planned

The Do Si Do Square Dance Club will sponsor a free salad supper Saturday, Feb. 26 at 7 p.m. at the Community Building for anyone interested in taking square dance lessons.

Robert Adamson will be the instructor for the lessons. For further information call 2198, 2693, 2753 or 2862.

Card of Thanks

I want to take this opportunity to thank you for your prayers, visits, cards and letters during my recent illness. They all mean so much to me and your kindness will not be forgotten.

Mrs. Stanley Garnett

Guests Sunday of Mr. and Mrs. E.J. Callaway, Sr. were Mr. and Mrs. Sidney Callaway and children and Mr. and Mrs. George Dilli all of Amarillo.

Report News-2466

Warren Rites Held Monday

Funeral rites for George Warren Davis, 29, were conducted at 2 p.m. Monday in the First Methodist Church of Gruver by the Rev. Norman Grigsby, pastor, and the Rev. James Gursynski of the Sacred Heart Catholic Church of Spearman.

Burial was in the Gruver cemetery under the direction of Boxwell's of Spearman.

Mr. Davis was killed in a one car accident about 1 a.m. Saturday on the Gruver-Stratford highway about 15 miles west of Gruver.

The farmer had lived in Gruver all of his life, except for military service during the Korean war.

He is survived by his wife, Mary, children Eva Louise and Margaret Yvette and Mathew William, all of the home; sisters Rosalie Cator of Gruver and Vera May Hays of Spearman, brothers, C.A. Jr. of Gruver, and James P. of Bushland, and his parents, Mr. and Mrs. Charles Davis of Gruver.

Pallbearers were Charlie Sanders, DeWayne Shapley, Jerry Sparks, Albert Sanders, Dean Sparks and Jim Harris.

Mr. and Mrs. Granville Boyd spent Friday night and Saturday visiting her parents, Mr. and Mrs. R.N. McMahan at Amarillo.

Mr. and Mrs. Orville Fullbright and Cloetta were dinner guests Friday evening in the home of Elrick Wilson in Perryton.

Mrs. W.E. Bratton entertained her Canasta Club Tuesday afternoon. Those playing were Mmes. W.W. Cypert, A.W. Mobley, H.W. Bagley and the hostess.

Just-what-the-doctor-ordered

USED CAR SALE!

We've a whole lotful of healthy late-model, low-mileage used cars, taken in trade during our big Fastback Fever promotion. Come help us cure our space shortage—at prices that will keep your budget in robust shape!

2-Door Hardtop, Clean, Low Mileage

1965 Ford Fairlane

1963 Ford 4-Door

1962 Ford Excell 2-Door Hardtop

1962 GMC Pick-up

1961 Ford Pick-up

Joe Trayler Motor Co.

321 Main Street Spearman, Texas

Windbreaks Can Make Spring Winds More Bearable in Our Area

By Bob Crawford
Soil Conservation Service

Spring is almost here. The windy months are upon us. It is too late for a windbreak around your house to help screen the wind off this year, but now is the time to make plans that will make future spring winds more bearable. Several outstanding wind-

breaks are located here in the county. Among these are Charles Brillhart, A.R. Henderson, John Trindle and Frank Davis. Red Cedar is the most popular and most durable evergreen for this area. Evergreen are a must for an attractive and ef-

fective windbreak. They should be located about 75-100 feet from the house and should be placed in rows on at least the north and west sides of the house. Two rows of trees are very desirable because they provide a faster screening if they are staggered.

Red Cedars should be planted 8-10 feet apart in the row and about 10-12 feet between rows if multiple rows are used.

Potted plants are very superior to bare rooted plants, because of liveability. Usually 90% live if they are planted on a well prepared seedbed and watered properly. Bare-rooted plants are much cheaper, but often 50% of the plants die under the best care. This calls for much more labor in replacing trees.

Trees should be planted from now until April for best results.

Contact the local Soil Conservation Service for more details in planning your windbreak.

Buddy Dossett spent Saturday with the Loyd Carrolls while his mother, Mrs. Laurence Dossett was in Amarillo visiting her husband, who is in the hospital.

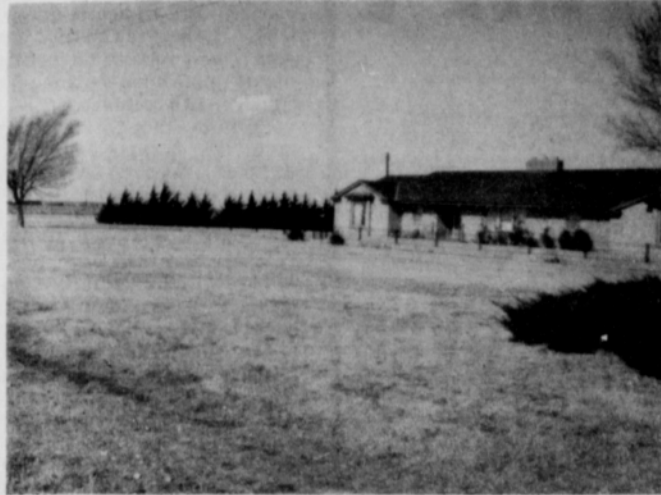

A.R. Henderson of Gruver has an excellent windbreak planting of Red Cedar. Windbreak is planted on the west and north sides of the house.

Miss Hutchison Gives Program

The Happy Helpers met Feb. 8 in the office of Linda Webb, Home Demonstration Agent.

Zelpha Galbreath, president, called the meeting to order. Jody Windom was elected as the new secretary. Kathy Brown was elected Council Delegate Alternate.

Rebecca Hutchison, Junior Organization Leader, gave the program on how to give a demonstration. She demonstrated "Manicuring and the Proper Care of the Nails."

Present were Vicki Cummings, Kathy Brown, Jody Windom, Cindy Ratzloff, Evelyn Cullen, Leala Ralston, Carlissa Galbreath, Zelpha Galbreath, Anita Cook, Sherry Simmons, Diane Hollis, Linda Webb and Rebecca Hutchison.

Mr. and Mrs. W.R. Morrison and Bill were Saturday overnight and Sunday guests of their daughter, Mr. and Mrs. Don Jones, Billie and Wanda.

Mrs. W.A. Ellsworth who has spent some time in Amarillo with her daughter and family, Mr. and Mrs. Troy Mays was home for a few hours Monday but returned to Amarillo to spend another week with the Mays.

THE MORSE CODE

Morse PTA met Monday night at the school auditorium with Mrs. Jim Womble, president, in charge.

A nominating committee composed of Mmes. H.B. Parks, Johnny Brumley and Frank Lewis was selected to secure officers for next year. The committee will report at the March meeting when the election will be held.

Two delegates for the spring conference were elected. They are Mrs. Robin Giblin and Mrs. Earl Henderson.

Mrs. June Stine, third grade teacher, presented the devotional on how a person should spend his time. The program was given by Miss Patricia Henderson who spoke on the experiences of the Citizenship Seminar at Hunstville last August.

Refreshments were served in the school cafeteria.

JUNIOR CLASS PLAY
Morse Junior Class will present a three act play, "Her Kissin' Cousin" on Friday, March 4 at 7:30 p.m. Mrs. Doc James, English instructor, is directing the play.

Prices will be 35¢, 75¢ and \$1.00.

SCHOOL BOARD ELECTION
The Morse School Board has called an election for two trustees to be held on April 2 at the school. Election judge is Mrs. Pete Cator with Mmes. A.C. Womble and Betty Scribner acting as clerks.

The terms of Robin Giblin and Wilson McCloy expire this year.

Candidates must file by March 2 for their names to be placed on the ballot.

MEDICAL SELF-HELP
The first session of the study course on Medical Self-Help was held Thursday night at the school cafeteria. Eighteen persons registered for the course which is being sponsored by the Morse PTA.

Johnny Brumley is teaching the study and the first session dealt with radioactive fallout and shelter protection.

The next session is scheduled for this Friday night. Late enrollments will be accepted at this meeting.

QUEEN'S CONTEST
The Lion's Club queen contest will be held tonight at the school auditorium. The Lions and their ladies and guests will have dinner in the school cafeteria preceding the contest.

The contest will be open to the public and should start about 8:30 p.m.

Linda Miner was hostess for a bridge luncheon Monday at her home. Those enjoying the affair were Martha Davis, Charlotte Alexander, Lila Carter, Bobbie Reid, Beth Dorch, Margaret Womble, Laverne Parks and the hostess.

Mr. and Mrs. Gene Poole are the parents of a ten pound boy born in the Pampa hospital early Sunday morning.

Mrs. L.L. Cook and Mickey went to Grapevine near Dallas over the weekend to visit with her mother and sister.

Mrs. Wilma Johnson and Mrs. Joan McCullough attended the homecoming festivities at Wayland College in Plainview recently.

Mr. and Mrs. Lewis White of Fritch were Sunday visitors in the home of the Wilson McCloy's.

Mr. and Mrs. Woody Beck of Spearman were Sunday night guests of the Jerald Scribner.

Mr. and Mrs. Clifton Forrester of Clyde were guests of his sister, Mrs. Ella Parks, the first part of the week. They came to attend the funeral of Tab Womble which was held Sunday at Pringle.

A number of former Morse residents came for the Womble funeral. Among them were Ray and Dick Pyatt of Colorado Springs, Truman Tompkins of Lakeport, Calif., Woodrow and Fredrick Forrester of San Francisco, Joyce and Dane Camborn of Pampa, Ruby Womble of Dalhart, the Jake Cliftons of Clayton.

The Reid families helped Randy and Rex Reid celebrate their birthdays with a dinner at Suthpens Saturday evening. Attending were the Charles Reids, Henry Reids and David Reids.

Mrs. Annie Harris spent some time in the Berger hospital again last week, but is now home again.

The Foods I class of the 4-H met Wednesday afternoon at the home of junior leader, Sylvia Parks. Lesson 5 on cooking frozen vegetables was given as a demonstration by the leader.

The girls discussed the favorite foods show and planned their recipes, menus and table settings.

Those present were Katina McCloy, Carol Hurley, Becky Alexander, Charis Fleming and Vickie Scribner.

The 4-H Clubs of Morse will have a special program Monday night at the school auditorium. The foreign exchange student who attends school in Spearman, Geir Overland, will present the program.

Mr. and Mrs. Bill Carter of Odessa were guests of the Harold Flemings over the weekend.

The Community Church had a guest speaker Sunday morning. He was Gene Khurt of Odessa who presented the Gideon story.

News from The Holt Community

Mmes. Berda Holt and Bertha Jenkins were Friday dinner guests of their sister, Annie Harris of Morse.

Mrs. Raymond Kirk was honored with a birthday party Friday afternoon. Gifts were received by the honoree and refreshments were served to Mmes. Herbert Kirk, C.W. Kirk, Wesley Jenkins, Bertha Jenkins, Travis Reger, Debbie and Dale, Richard Gaines, Glenda Louise and Peggy, Owen Pendergraft, Berda Holt, Jess Honeycutt and Maude Ross.

Steve Jenkins and Dollie Edwards of Lubbock and Mrs. Myrtle Stephens of Berger were Saturday night guests of Mr. and Mrs. Phil Jenkins and Kathy.

Mr. and Mrs. Raymond Kirk were Saturday night guests of her sister, Mrs. Lorene Powell in Amarillo and also visited Mr. and Mrs. Hubert Crawford in Canyon.

Mr. and Mrs. Charles Stowell of Pampa visited Sunday the D.B. Kirk family.

Mr. and Mrs. John Campbell visited Thursday his brother-in-law Nolan Holt who was in the Mangum Hospital and other relatives in Mangum.

Mr. and Mrs. Oliver Leverton of Odessa were weekend guests of Mr. and Mrs. Bill Bergner of Stinnett. On Saturday Mrs. Dan Jackson and Loree Harbour visited in the Berger home.

Saturday night guests of the Dan Jacksons were Mr. and Mrs. Bill Burnett of Vinson, Okla.

Mr. and Mrs. Robert Janzen of Spearman flew to Dallas to market Sunday.

Mr. and Mrs. Bud Jackson and Robin of Kelton spent the weekend visiting relatives in Spearman.

Mrs. Mollie Fountain of Langdon, Kans. came Friday and will spend some time with her daughter, Mr. and Mrs. Ray Lackey and Ann.

Mr. and Mrs. Garland Head and Delinda and Pam Oakes were Saturday overnight and Sunday guests of Mr. and Mrs. Floyd Phillips of Dumas.

Rexall

GOLDEN SHOWER of SAVINGS

<p>Cara Nome Personal Deoderant Mist Reg. \$1.00 79¢</p>	<p>Rexall Redi Spray DEODERANT 57¢</p>	<p>Rexall Liquid ANTI-ACID GEL Reg. \$1.19 88¢</p>
<p>Rexall 16 oz. DENTAL REX 98¢</p>	<p>Rexall Hair Setting LOTION & GEL Reg. \$1.50 98¢</p>	<p>Rexall Cream & Clear HAIR DRESSING 43¢</p>
<p>Cara Nome HAND LOTION Reg. \$2.00 98¢</p>	<p>Rexall Household RUBBER GLOVES 49¢ pair</p>	<p>Rexall Mi-31 MOUTHWASH 8 oz. 37¢</p>
<p>Cara Nome HAND CREME Reg. \$1.75 87¢</p>	<p>Rexall MULTI-VITAMINS -one tablet daily- \$1.39</p>	<p>Rexall Room Decongestant VAPURE 7 oz. 88¢</p>

SAVE NOW! **Fast Permanent \$1.00**

Look for a rain of bargains under this "Shower of Savings" display in Spearman Drug FEB. 24 to MARCH 4!

Spearman Rexall Drug

Teachers To Play Basketball

Attention All Teachers! Please make no plans for Tuesday, March 8, because this will be your night to show your basketball talents. The Student Council of Spearman High School is going to sponsor a faculty basketball game March 8 at 7 p.m.

If you don't have time to eat supper before going to the game, there's no problem, because the concession stand will be open.

If things go as planned, there will be a men and women's game. The teams will consist of a high school men and women's team and two jr. high school teams. The games will be between the high school and jr. high.

So don't forget the place is varsity gym, the day, Tuesday, March 8 at 7 p.m.



Lynx Claw

JANIE KIRKLAND, Editor CARLA ARCHER, Asst. Ed. Mr. JOHN HICKEY, Sponsor

FHA Sweetheart Banquet Held; FHA Beau, Larry Holt Presented

The FHA Sweetheart Banquet was held Feb. 18 in the Jr. High Cafeteria. The theme "Hearts" was carried out in wall and table decorations. The FHA colors of red and white were used.

The invocation was given by Kate Kilgore. Susan Hutchison was mistress of ceremonies. She presented the FHA Beau, Larry Holt, to the audience.

Mr. Jim Cherry entertained the group with vocal selections accompanied by Mrs. Max Baggerly.

Mrs. Mickey McDonald of the American Beauty Charm School spoke on the topic "The Art of Making the Most of You."

The program closed with the group's singing the "Song of the Future Homemakers."

Guests present were Mrs.

McDonald, Mr. and Mrs. Jim Cherry, Mr. and Mrs. Max Baggerly, Mr. and Mrs. Craig Hutchison and Mr. and Mrs. Lee Edge, chapter parents; Mr. and Mrs. Jerry Felder and Mr. Warren Mitchell, agriculture teachers; and chapter advisors, Mr. and Mrs. Albert Clark and Mr. and Mrs. Dick Hudson.

Sixty FHA members and their dates were present.

Mrs. McDonald Speaks to Girls

Friday, Feb. 11, Mrs. Mickey McDonald spoke to high school girls on beauty, charm and poise. She was with the John Roberts Powers organization for ten years before organizing the American Beauty Charm School in Amarillo. Many of us saw her on the Ruth Brent television show during the four years she appeared. She has conducted charm courses in almost every school in the Texas Panhandle. Mrs. McDonald was sponsored by the F.H.A.

Soybean Is One of Oldest

The soybean is one of the oldest crops grown by man. In 2838 B.C. the Emperor Shung Nung of China wrote a description of the soybean plant. This is said to be the earliest record of the plant. The ancient Chinese considered the soybean their most important crop, and one of the five sacred grains necessary for living. Soybeans have become popular in the United States. Each year, the U.S. grows over 550 million bushels of soybeans on 20 million acres of land. This annual crop is worth over a billion dollars.

Mrs. Robinson To Be Speaker

The next F.H.A. meeting will be the first Monday in March. The topic will be "Health." Catherine Lyon will be the program chairman. She plans to have Dickie Robinson as the speaker.

Blodgett To Show Animals

Glen Blodgett and Mr. Felder are leaving Feb. 23 for the San Antonio Breed Show. Glen is taking a Duroc boar and a Duroc Gilt to show and sale. From there they will go to the Houston Fat Stock Show.

Glen will show a Angus calf, a Duroc barrow and a Hampshire barrow at Houston.

Saturday, February 19, seven of our students took the ACTP examination at Frank Phillips College Gymnasium in Borger.

SCHOOL MENU

- MONDAY, FEBRUARY 28
- Breaded Pork Steak
- Seasoned Blackeye Peas
- Buttered Potatoes
- Carrot Sticks
- Chocolate Pudding
- Cornbread-Butter
- Chocolate or Plain Milk
- TUESDAY, MARCH 1
- Meat Balls and Spaghetti
- Buttered Spinach
- Seasoned Corn
- Chopped Onion
- Mixed Fruit Salad
- Hot Rolls-Butter
- Chocolate or Plain Milk
- WEDNESDAY, MARCH 2
- Ranchburger
- Vegetable Beef Stew
- Celery Sticks
- Mandarin Orange Jello Salad
- Spice Cake
- Chocolate or Plain Milk
- THURSDAY, MARCH 3
- Sliced Franks in Barbecue S.
- Potato Salad
- Seasoned Pinto Beans
- Cole Slaw-Sour Cream Dress.
- Spicy Apple Butter
- Hot Rolls-Butter
- Chocolate or Plain Milk
- FRIDAY, MARCH 4
- Hamburger-Mustard or Pimiento Cheese Sandwich
- Potato Gems-Catsup
- Lettuce-Tomato Salad
- Dill Pickle Slices
- Butter Cake-Apricot Sauce
- Chocolate or Plain Milk

As a part of their course of study, vocational agriculture students are required to have farming programs, or to gain agricultural work experience, under the supervision of the teacher.

The Future Farmers of America organization is sponsored nationally by the Agricultural Education Service in the Office of Education, U.S. Department of Health, Education, and Welfare. FFA is an educational program, conducted in the public schools.

PRE - PIONEER DAY

OLD TIME DANCES

SQUARES, TWO STEPS, WALTZS

-SCHOTTISCHES-

No Jerk, No Twist, No Rock

Featuring

BOBBY CARL & HIS BAND

COMMUNITY BLDG. GUYMON

REAL OLD-TIME MUSIC

EVERY FRIDAY AT 9 P. M.

Hold it.
Before you guess
who's got the biggest V-8
and the most car, read this:

Make	Wheelbase	Overall Length	V-8 Engine Cubic Inch Displacement	Base Monthly Payments	Difference Per Month
CHRYSLER NEWPORT	124"	219.0"	383	\$65.80	—
FORD GALAXIE 500	119"	210.0"	289	\$58.32	\$7.48
CHEVROLET IMPALA	119"	213.2"	283	\$58.45	\$7.35

BASIS OF COMPARISON—All models are two-door hardtops equipped with V-8 engine, automatic transmission, power steering, power brakes, radio and heater. Monthly payments have been computed on manufacturer's suggested retail price, 1/3 down and 36 monthly payments. Not included are the extras you pay for on practically any new car: whitewall tires, deluxe wheel covers, destination charges, state and local taxes, interest, insurance, and licensing fees.

Chrysler's got the biggest V-8 going in. But if you'd like to go all out, Chrysler also has a 440 TNT engine — biggest production V-8 in its class. Either way, we can move you up to the big-car luxury and performance you want for far less than most people think. Come in and check our deal.

AUTHORIZED DEALER CHRYSLER MOTORS CORPORATION

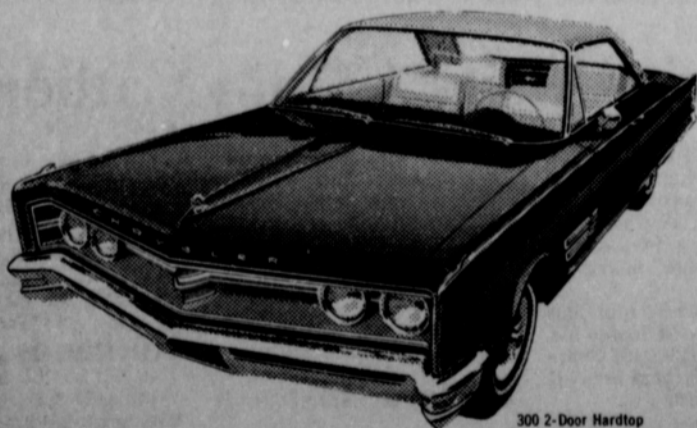

300 2-Door Hardtop

Move up to Chrysler—the big car you can afford

SPEARMAN MOTOR CO.
316 W. Kenneth Ave.
Spearman, Texas

Joy unspeakable

Restore unto me the joy of Thy salvation; and uphold me with Thy free spirit. Psh. 51:12

Give me again the blessed joy I knew that precious day— Thy spirit came so full and free And took my fears away . . .

CARL C. WOOD

Want To Build a New Home, Remodel or Repair Your Home ?

CALL
R. L. UPTERGROVE

659-2677 Out of Town, Call Collect Spearman

For Sale :

3 Bedroom House—Several Lots - 2 Commercial Buildings

e·lec·tric·i·ty (i-lek'tris'ə-ti), n.

1. a form of energy generated by friction, induction, or chemical change, and having magnetic, chemical, and radiant effects: it is a property of the basic particles of matter.

... synonym for better living!

Electricity is more than just a word — it's a way of life. Modern families depend on electric service to make their work easier and faster . . . their daily living more comfortable and convenient. Electric service encourages area progress, too, by furnishing an efficient, economical source of power for business and industry. Community Public constantly plans and builds ahead to assure a plentiful and dependable supply of electric service for the continued growth of the cities and towns we serve . . . and to help you live better . . . electrically.

COMMUNITY PUBLIC SERVICE
Your Electric Light & Power Company



Buy, Sell, Trade Hire, Rent, Find THROUGH THE

WANT ADS

QUICK HEMS

To save sewing time, use cotton iron-on tape to hem trousers for growing boys.

NEW SHIPMENT Of Knitting Supplies

A new shipment of Bucilla Paradise has arrived--great for dresses, sweaters, and skirts.

New Spring colors of Fleisher's Souffle have also arrived--nice for a spring knit suit, dress or sweater.

Also have grosgrain ribbon in sweater lengths in 30 shades; sweater buttons; jumper and circular needles.

Needlework Nook

1 1/2 Blocks South of Equity in Waka.

City Directory

CLEANERS

CLEANING PRESSING CARPET CLEANING SERVICE COIN OPERATED DRY CLEANING FREE PICK UP & DELIVERY

PHONE 659-2511 Wardrobe Cleaners Oscar Donnell

302 MAIN ST SPEARMAN, TEXAS

DENTISTS

F. J. Daily D.D.S.

16 SW COURT STREET SPEARMAN

ELECTRICIAN

Anthony Electric Industrial, Commercial and House Wiring Heating and Air Conditioning Contracting and Repairs Fully Insured

PLAINS SHOPPING CENTER PHONE 659-2111 BOX 12 SPEARMAN, TEXAS

FOR SALE

FOR SALE: General Electric washer, yellow, excellent condition, \$85.00. Call 2466 weekdays 9 to 5. 29-tfc

FOR SALE-Two bedroom house, corner lot, excellent location, Phone Mrs. Wilburn McGuire 2359 after 5:30 p. 29-tfc

FOR SALE-3 bedroom, 2 bath brick home, large rooms, 306 Chase St., Gruver, Texas, Phone FI7-2329. 32-tfc

FOR SALE: Tract 1: Lot 7, Block 14, Original Town of Spearman, Hansford County, Texas, on Main Street.

Tract 2: The South 132 1/2 feet of W 1/2 of Out Lot 6, lying adjacent to town of Spearman, Hansford County, Texas.

Sealed bids will be taken separately on each tract until 2:00 p.m. on February 28, 1966, when bids will be opened.

Tract 1 to be sold with title as is. Deed without warranty of title to be given on tract 1. Abstract furnished on Tract 2 and Warranty Deed given, 10 days to examine abstract, Cashier's check for 10% of each bid must accompany bid.

Money will be returned on bids not accepted. Not necessary to be present at opening of bids. Bids accepted will be accepted subject to being able to secure all signatures necessary to convey the property. Right is reserved to accept or reject any and all bids.

Balance of purchase price on bids accepted will be due on delivery of deed. Mail or deliver bids to Mary Sparks, 220 West 5th Avenue, Spearman, Texas, where bids will be opened. 28-9c

TOMMY GOOCH AGENCY FARM BUREAU INSURANCE Spearman, Texas

Farm-Ranch Loans

Improving-Refinancing Developing-Purchasing Long Term-Competitive Interest-No Appraisal Fee

BROOKSHIRE-ELLIOTT LOAN & REALTY CO.

'We make loans anywhere' COME BY 211 East 7th St. OR Telephone 806-935-3325 Dumas, Texas 79029

Cummings Refrigeration

HEATING AIR CONDITIONING SALES & SERVICE SPECIALIST 659-2721 SPEARMAN

FOR SALE-7 room, 2 bath, good sturdy built house, 301 N. Hoskins, Sam Condo, Call 659-2368. 1-tfc

FOR SALE-3 bedroom house, redwood fenced backyard, 1010 S. Haney. Call 659-3103 or 659-2754. 25-tfc

FOR SALE-4 Wheel drive jeep pickup, 1954 Chevrolet 2-door hardtop, Phone 659-3181. 32-tfc

FOR SALE-14 Volume set of Junior Classics and 20 Volume set of Collier's Encyclopedias. Phone 659-3067. 36-tfc

FOR SALE-1963 American-Westwood 2 bedroom mobile home, Excellent condition, 119 N. Brandt, Phone 659-2454 after 6 p.m. 24-tfc

FOR SALE-Used Furniture: good living room suite, couch, dinette sets and excellent Barcelona lounge. Excellent mahogany dining room suite-6 chairs, buffet and table. Beedy Furniture, Plains Shopping Center. 34-tfc

FOR SALE-Ironrite Ironer, Trombone, Accordion, two bicycles, also antiques, 306 Chase St., Gruver, Texas, phone FI7-2329. 32-tfc

FOR SALE-Male 5 month old German Shepherd puppy. \$25. Call 3229. 36-3c

FOR SALE-Two bedroom brick veneer house. Will sell or trade on good terms for smaller house. Phone 659-2464. L.S. McLain. 36-tfc

SCOUT NEWS

Troop No. 253 of Junior Girl Scouts continued their study of the Morse code at their meeting Feb. 22 at the Girl Scout House.

Attending were Debra Davis, Donna Day, Mary DeArmond, Peggy Floyd, Pam Frye, Rhonda Jones, Marcia Larson, Kelly Laws, Jayne Massie, DeAnn Reed, Dixie Sheppard, Karen Stafford, Linda Sutton, Brenda Thomas, Nancy Lair and Debra Johnson.

Refreshments were served by Pam Frye.

CIRCLE MEETS

Mable Edwards was hostess for the Altha Fuller Night Circle of WMU Monday evening in her home.

Refreshments were served to Mmes. Mathilde Entekin, Leona King, Lilly Hacker, Hoskins, Boyd, Woolley, Bradford, and Misses Vera Campbell and Altha Groves.



PART OF ALL YOU EARN... SHOULD BE YOURS TO KEEP

Ed Dear

703 Cotter Drive Spearman, Texas

Office 2516 Home 3073



FOR SALE-2 bedroom home, attached garage. Room with bath at back of lot. Back yard fenced. South part of town. Collard Real Estate. 35-2c

FOR SALE: 1957 GMC pick-up V-8, 4-speed, long bed, Call 659-2677. 33-tfc

FOR SALE-Beautiful tiny toy poodle puppies, Colors cream or apricot, AKC Registered. Papers furnished. Will hold for Easter. Phone 659-2082. 428 S. Bernice. 32-tfc

Lynxettes...

(Con't. from page 1.)

games with Springlake, the class A powerhouse that squeezed out a six point victory over Spearman last Friday in Claude. Sprinklake is rated number one in A.

Coach Dean Weese was well pleased with his surviving six last Friday for their efforts against the fast, tall Springlake six.

With two starting guards out with knee injuries, the Lynxettes are down to six experienced players and they have to go all the way in the tough ball games. In doing this last week the girls scored 58 points against a rugged set of guards, then rebounded well on the defensive end. Most important to the thin squad, the entire team committed only six fouls.

JEST A MINUTE

The thing to do with party leftovers is to help them out the front door.

POLITICAL ANNOUNCEMENTS

The following persons have authorized this newspaper to announce their candidacy for the following offices in the Democratic Primaries, May 7, 1966.

STATE REPRESENTATIVE 83RD DISTRICT A.C. Hallmark U.S. REPRESENTATIVE 18TH CONGRESSIONAL DIST. Walter Rogers STATE SENATOR 31ST SENATORIAL DIST. Grady Hazlewood COUNTY, DIST. CLERK Mrs. Keese Richardon Donald Heath COUNTY TREASURER Mrs. Juanita Kemper Mrs. Selma Dahl Reneau

REPUBLICAN CANDIDATE STATE REPRESENTATIVE 83 DISTRICT Jack H. Hart

TELEGAGS by BOB NOBLES



Bob's SALES and SERVICE

WE SELL THE BEST and SERVICE THE REST SPEARMAN, TEXAS Phone 659-3222

SERVICES

Amarillo Daily News & Globe Times home delivery. Call 2685. 14-tfc

SERVICE-Ditches from 3-12 inches, any desired depth. S. D. Jones 659-2809, Harold Shaver 659-3474. 17-tfc

WANTED

Four kittens to give away. 1106 S. Haney. 34-2c

R. C. Birdwell Rites Pending

Ruben Cooper Birdwell, 76, a retired carpenter, died Tuesday afternoon in an Amarillo hospital after being ill for several weeks.

Funeral services were pending Wednesday afternoon with Boxwell's of Spearman.

Survivors include his wife, Reba; daughters, Mrs. Pete Georges, Mrs. Douglass Fuller, Mrs. Armolee Icardo, Mrs. Don Miller, Mrs. A.J. McKay and Mrs. Jimmie Ficklin.

Saturday, Feb. 26 THE ROGUES at the KON-TIKI Teen-Age Dance Every Saturday 8-12 P.M. Ages 13-19 Properly Chaperoned

Southwestern Life Insurance Co. LIFE INSURANCE IS MY ONLY BUSINESS... LET ME HELP YOU PLAN YOUR NEEDS DON KNOX Phone 659-3294 Spearman

LOST

LOST: Beagle Hound, two years old, Collar and tags, Call Wilbur Hull, 659-2397.

FOR RENT

FOR RENT-Furnished apt. 3 rooms and bath, 821 S. Haney. Call 2084. 35-tfc

BLEND IN RIVER

The muddy waters of the Missouri River meet the clearer Mississippi north of St. Louis, but each river retains its identity for more than 35 miles before blending into a uniform color.

Burton's TV Your PHILCO Dealer 106 E. Kenneth Spearman, Texas Phone 659-2121

E. C. Groene & Sons Agency Real Estate-Loans Insurance-Cattle Aluminum Pipes 410 Davis, Spearman Phone 659-2587

For Quick Courteous Service Chevron Gasolines Atlas Tires & Accessories Washing-Greasing QUICK, COURTEOUS SERVICE Loren Simmons SIMMONS CHEVRON SERVICE Phone 659-9985 Plains Shopping Center

YOUR HALLMARK STORE Hallmark Cards PLAINSMAN OFFICE SUPPLY INC. OFFICE SUPPLY HEADQUARTERS FOR HANSFORD COUNTY

4-H Pals Have Demonstration

The 4-H Pals met February 14 in the home of their leader, Mrs. Dwight Hutchison. Demonstrations on the Bake Show products were given by the following: Judy Womble

and Rebecca Hutchison-Fruit Pie; Cathy Mackie and Catherine Lyon-Batter Rolls. Following the business meeting, other County Contests were discussed. Judy Womble will serve as Alternate for County Council for the remainder of the year. Present were Judy Womble, Rebecca Hutchison, Cathy Mackie, Catherine Lyon and Mrs. Dwight Hutchison.

IOOF To Have PingPongTourney

The IOOF Lodge will sponsor a ping pong tournament Saturday evening, Feb. 26 at 6 p. m. at the IOOF Hall. Entry fee will be \$3.00 and the deadline for entering will be Friday night. Call Don Smith at 2367

for further information. Trophies will be given in the tournament.

Star Farmer of America is the nation's best known farm boy award. It is a check for \$1,000 presented each year by the Future Farmers of America Foundation to the FFA member judged most outstanding in farming and leadership.

XXXXXXXXXXXXXXXXXXXXXXXXXXXX

County Agent's Report

XXXXXXXXXXXXXXXXXXXXXXXXXXXX

by Robert Adamson

SOIL TEST
Snow cover and frozen ground have greatly reduced the number of soil samples coming in-

to the soil testing laboratory at the South Plains Research and Extension Center near Lubbock, report lab officials. Extension Soil Chemist Jim Valentine, who heads the lab, is concerned that area farmers may put off soil sampling even after the weather returns to normal.

It is impossible to collect a good soil sample while the ground is frozen or covered with snow," Valentine said, "but as soon as the weather clears up, I hope we are again flooded with samples."

He said that they had been receiving a record number of samples in early January before the bad weather arrived. The major soil testing time in the High Plains is January, February and March.

The soil chemist reports that farmers have been doing an exceptional job of furnishing background information on samples submitted in recent months.

"Information on crop history, fertilizers applied, past yields, and expected yields of the planned crop are just as important as a representative soil sample when we make our recommendations," Valentine said.

Research at numerous off-station locations throughout this area indicates that a field's cultural history can drastically affect fertilizer response, Valentine said.

Research at numerous off-station locations throughout this area indicates that a field's cultural history can drastically affect fertilizer response, Valentine said.

There are four steps to submitting a good sample, he said.

One, contact your county agricultural agent for a sample bag, information sheet and instructions.

Two, make sure that someone who is highly familiar with the field takes the sample. The best man to do the job is usually the land owner or renter.

Three, follow the instructions on the information sheet for getting a representative sample of a field.

Four, fill-out the information sheet thoroughly and carefully.

The soil testing laboratory at the South Plains Research and Extension Center is one of three operated by Texas A&M University. It was established in 1960 to give faster, better service to High Plains and West Texas farmers.

Valentine said a few area farmers continue to send samples to Texas A&M University.

All producers in the Panhandle and South Plains area and east to Hardeman, Knox, Taylor and Coleman Counties; and south to Andrews, Midland, Sterling, Tom Green and Concho Counties are urged to send their soil samples to the South Plains lab.

The address is Soil Testing Laboratory, Agricultural Extension Service, Route 3, Lubbock.

BULL SALE
A performance-tested Bull Sale will be held at Panhandle A&M College Farm Monday, March 7, 1966. They will be selling 75 head selected from 95 head on test. The majority will be Herefords but some Angus bulls will sell. The sale begins at 1 p.m.

VEGETABLE PROGRAM
Don't forget the vegetable program of the Farm Bureau Commodity Meeting this Thursday, February 24 at 2 p.m. in the Memorial Building in Gruver.

Winners Listed

Winners of the trap shoot held Sunday, Feb. 20 sponsored by IOOF are Class A-James Spurlock of Stratford, Class B-Ed Mills of Amarillo; Class C-Robert Leatherman, Perryton; and Class D-Mike Davis of Spearman.

There were over 35 entries in the trap shoot.

SALVAGE WASTE WATER !

... SAVE YOUR MONEY !

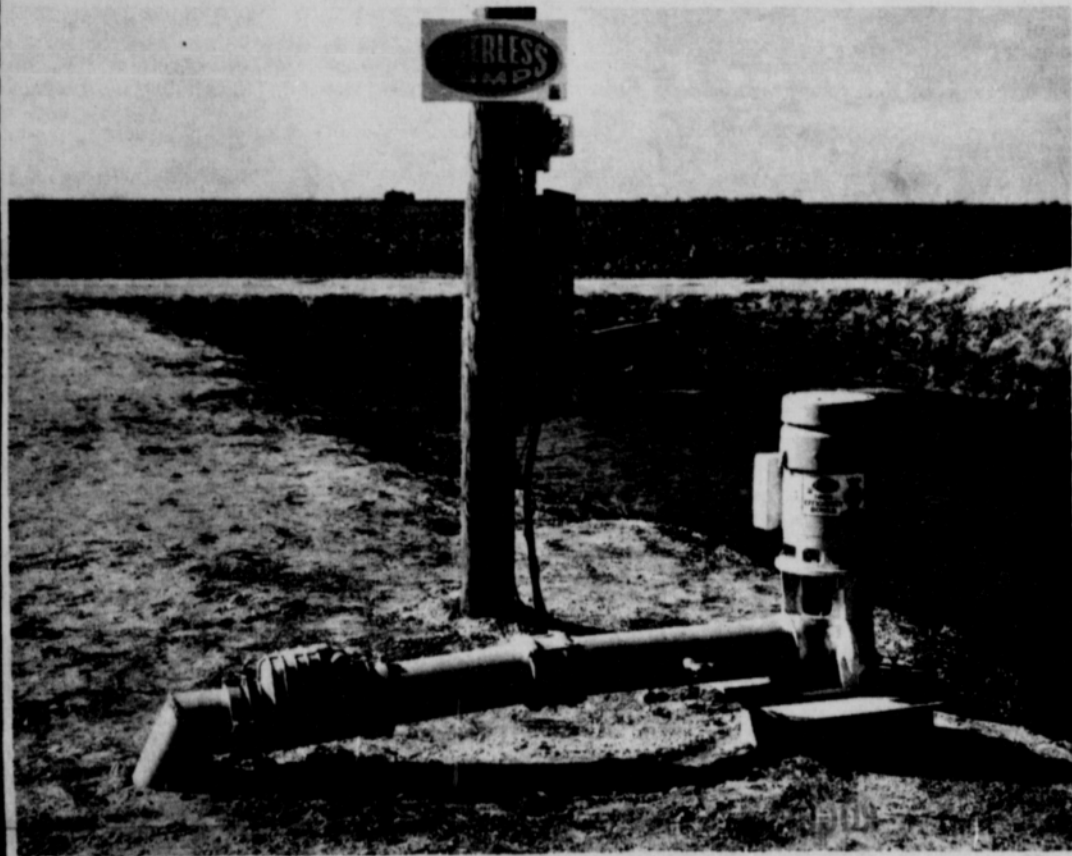

CLARENCE R. BYRD
WHO FARMS
SOUTH OF KRESS

Irrigated 20 acres of grain sorghum and 60 acres of cotton - - each three times from this tailwater installation

Grain Yielded 5,200 Lbs. Per Acre And Cotton Made 102 Bales-All Without Fertilizer !

MR. BYRD STATES

"In 1964, without using my tailwater, I made only 3500 lbs. of grain per acre and 57 bales of cotton on the same ground. The system paid for itself in one year and I plan to install another Peerless Tailwater Pump in 1966."

"My Cost To Irrigate With My Peerless Tailwater Pump Was 10¢ Per Acre."

Only Peerless Builds A Pump Especially Designed To Reclaim Irrigation Tailwater

- *100 to 1200 GPM
 - *Never needs priming
 - *Cannot freeze
 - *Available in electric or engine drive
- *ADJUSTABLE FLOW impellers are set for amount of water entering pit or lake

See Your Underground Pipe Distributor Or

PEERLESS PUMP

AMARILLO HWY. -PLAINVIEW





SUPER QUALITY! SUPER SAVING!

Shurfine SUPER

YOUNG MOTHER HUBBARD SALE

(FILL YOUR BARE CUPBOARD FOR LESS!)

Hey Mom!
It's Super Fun!



MOST FANTASTIC BOUNCING BALL EVER MADE!
Super fun for all the young—Super Ball! Get the incredible bouncing ball that's caught the nation's fancy. You've seen it on TV. Has 50,000 pounds of compressed energy. Bounces higher, faster, farther than any ball ever made... for children six to sixty.
GET YOURS TODAY... 49¢
WITH FIVE DOLLAR FOOD PURCHASE

Shurfine 303 Size

APPLE SAUCE 6 FOR \$1.

Shurfine All green cut Spears-
ASPARAGUS 300 Size 4 for \$1.

Shurfine 4 Sv Cut Blue Lake
GREEN BEANS -303 Size 5 for \$1.

Liquid 22 oz. Detergent
ENERGY 4 for \$1.

CHEESE SPREAD Shurfresh 2 lb. 79¢

Shurfine 10 lb. paper bag

FLOUR 79¢

MARGARINE

Shurfresh 1 lb. **5 FOR \$1.**

SUNRAY HICKORY SMOKED

HAMS

WHOLE OR HALF
16 to 20 lbs.

CENTER SLICES

89¢ LB.

59¢ LB.

PURPLE PLUMS 4 FOR \$1.

Shurfine Early Harvest
SWEET PEAS -303 Size 5 FOR \$1.

Shurfine 12 oz.
PEANUT BUTTER 3 FOR \$1.

Shurfine 25 lb. print bag
FLOUR \$1.89



Make Sure Your Children drink the best...

SHURFRESH MILK

Shurfine 14 oz. CATSUP 5 for \$1

Shurfine chunk

TUNA 4 FOR \$1.

Shurfine 3 lb. can
Shortening 69¢

Shurfine R.S.P. 303 Size

Cherries FOR \$1.

Shurfine 303 Size

SPINACH 7 FOR \$1.

Shurfine Quart

SALAD DRESSING 39¢

Shurfine 24 oz.

GRAPE JUICE 3 FOR \$1.

Shurfine 28 oz.

APPLE BUTTER 4 FOR \$1.

U.S. # 1 Red

Potatoes 20 lbs. 49¢

Firm-Red-Ripe 1b.

Tomatoes 19¢

Calif. Sunkist Navel 8 lbs.

Oranges \$1.

Large-Firm

Avocados 2 for 27¢

Shurfine 18 oz.

Strawberry PRESERVES

2 for 89¢

Shurfine 18 oz.

GRAPE JELLY

3 FOR \$1.

Shurfine Elbow 12 oz.

MACARONI 2 FOR 29¢

Shurfine 303 Size

SAUER KRAUT 6 FOR \$1.

Shurfine 46 oz. can

ORANGE JUICE 3 FOR \$1.

Shurfine Halves-Unpeeled-303 Size

APRICOTS 5 FOR \$1.

Shurfresh Buttermilk or Sweetmilk 8 oz.

BISCUITS 13 for \$1.

Shurfine 19 oz. Asst'd. flavors

CAKE MIX 4 for \$1.

Shurfine Quart

WAFFLE SYRUP 2 FOR 79¢

Shurfine Elbow 12 oz.

SPAGHETTI 2 FOR 29¢

Shurfine 13 1/2 oz. White or Choc.

FROSTING MIX 4 FOR \$1.

Shurfine Sliced No. 2

PINEAPPLE 3 for \$1.

Softin Asst'd. Colors- 10 roll pkg.

TOILET TISSUE 69¢

Shurfine Whole Kosher Dill-Dill-Sour 22 oz.

PICKLES 4 for \$1.

Elmdale Chum 16 oz.

SALMON 2 FOR \$1.

Shurfine Reg. or Drip

COFFEE 1 lb. can 69¢

Roxy No. 1 can

DOG FOOD 13 FOR \$1.



Cut Rate GROCERY

