

SUNDAY



The

Hansford Plainsman



VOLUME VI., NUMBER 8

SPEARMAN, TEXAS

SUNDAY, NOVEMBER 15, 1964

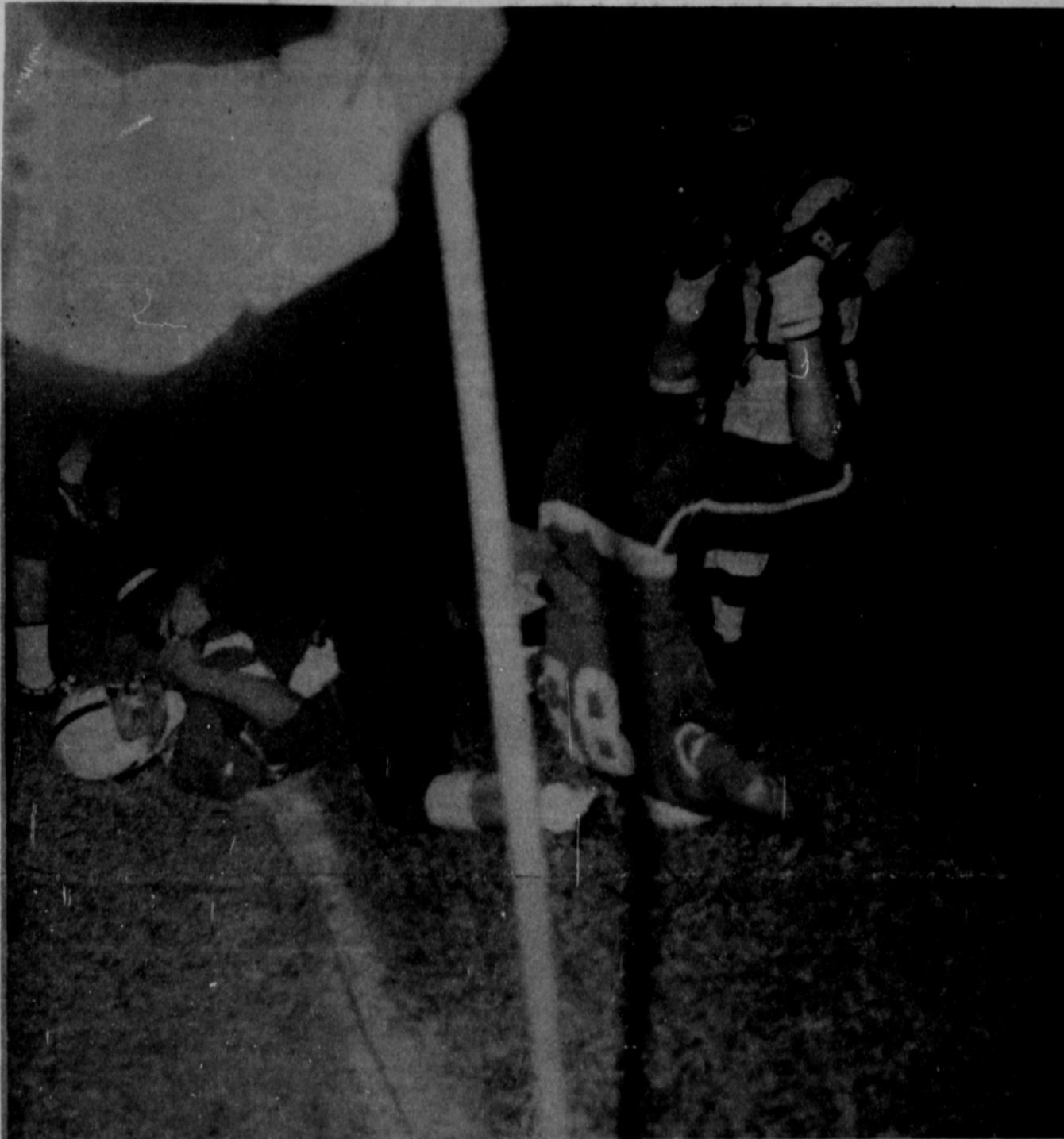

HANDSTAND— Linebacker Jim Ownbey (85) is apparently doing a handstand as Johnny Crawford (11) comes up with an interception as he falls out of bounds. Ownbey had just taken a dive over a blocker as Crawford grabbed the ball as it bounced off the shoulder pad of a Shamrock receiver Friday night. Shamrock went on to win 14-6.
PLAINSMAN PHOTO

Irish Surprise Lynx In Season Finale

Spearman's Lynx found a bunch of hopped-up Irishmen waiting for them Friday night in Shamrock and before the Lynx could get out of the buzz-saw they had been chopped up 14-6.

It was really "Friday the Thirteenth" for the Lynx; nothing seemed to go right for them. They fumbled three times, either killing a drive or giving up the ball in good field position for the Irish.

The vaunted Lynx passing attack never materialized as there were only three completions of 14 passes. Halfback Mike Morris threw two of the incomple-

The bright spot in a rather dismal evening for the Lynx was the running of halfback Ken Shufeldt. The long-striding runner who has power gears and speed gears, rushed for 127 yards in 17 carries for a 7.5 average on each carry.

Spearman stayed in the Irish end of the field practically all of the first half, but could never put together a scoring drive.

Spearman forced Shamrock to give up the ball on a short punt after the Irish had run seven plays. Shufeldt and Morris hot-footed the ball back into Irish territory and there the drive died.

Morris got seven, then Shufeldt blasted off for 20 and Morris came back with four more. A pass fell incomplete and then on fourth and needing one, Crawford dropped back in deep punt formation, but tossed a short pass over the line to Shufeldt who raced 15 yards. Morris got two yards between two incomplete passes and the Lynx gave up the ball.

Spearman got the ball at the Irish 48 and Shufeldt immediately rammed it back to the 34 on a 16 yard gallop. Two running plays and two incomplete passes gained nothing and Spearman gave up the ball again.

The Lynx got another chance late in the second quarter when Crawford made a diving interception of a Shamrock pass that had bounced on the shoulder pad of Irishman Billy Don Rives

at the Irish 46.

Shufeldt carried three times for 16 yards. The runs were mixed between three incomplete passes. Crawford lost the ball on the Irish 39 and Rodney Vaughn recovered for Shamrock.

The injury jinx that hit Mike Morris last year in Shamrock came back to strike again on opening kickoff of the second half.

He took the kickoff on the Lynx 30 and rammed it back up the middle. He got away from all but two tacklers who wrapped him hard on the Irish 38. He received a severe rib bruise on the tackle. Guard Larry Babbs who sprung Morris at the Lynx 40 with a good block, was also hurt on the play. Babbs was dazed and had to sit out a few plays. Morris was slowed the rest of the night.

A piling penalty against the Irish on the first play put the Lynx to the Shamrock 24 and then Shufeldt rammed it to the 19. There Crawford again found the ball eluding his grasp and Shamrock recovered.

It took Shamrock 12 plays and two penalties against Spearman of five and 15 yards, for the Irish to score. Louis Davis carried on nine of the plays. He scored from the Lynx two. The Irish made the extra points but a backfield-in-motion penalty wiped the play out and the Lynx rose up to stop the second try.

Spearman shook off their complacent attitude and quickly put six points on the board. They drove 63 yards in seven plays.

STATISTICS

Spearman	Shamrock
185 yards rush.	272
30 yards pass.	30
11 first downs	14
5-65 penalties	7-70
2-37 punts	4-14
14-3 passes	3-12
1 passes int.	0
3 fumbles	1
0 sp. fum. rec.	3

Two pass completions and a Shufeldt delivery of 38 yards (Cont. on page 2)

Morse Celebrates Homecoming With Victory Over Estelline

The Morse Mustangs presented a large Homecoming crowd a big gift Friday night, the second football victory of the season and the second one in four years.

Quarterback Allen McCloy engineered the Mustangs to a 20-20 scoreboard tie with the Estelline Bear Cubs, but Morse won on first downs, 15-11. Both teams had four penetrations.

Trailing 14-7 at halftime, the Mustangs came back to tie the game with touchdowns in the third and fourth quarters.

Estelline scored in each of the first three quarters.

McCloy put Morse on the scoreboard in the second quarter with a three yard run and then passed to Eddie Papay for the important two extra points.

In the third quarter, Estelline widened the lead on a 42 yard pass. Estelline tried to kick the point and missed.

The passing combination of McCloy to Papay clicked on a 40 yard play for a touchdown, but the run for points failed. In the final period McCloy scored on a one-yard run and again the extra point try failed.

At the half, Morse crowned an Alumni Queen, Mrs. Frank Womble of Dalhart. She was crowned by Willard McCloy. Mrs. Womble is a member of the class of 1931 and one of the first graduates of Morse High. McCloy is a member of the class of 1938.

Miss Elaine Schick, a sophomore, was crowned Football Queen. She was crowned by

Miss Sylvia Parks, last year's Queen. Miss Schick was escorted by Eddie Papay and Miss Parks was escorted by Student Body President David Johnson.

Attendants and their escorts were Patricia Henderson and Bill McCloy and Susan Dixon and Gerald Scribner.

Church bells rang for one hour after the game in celebration of the homecoming game.

Cinderella of Loreland To Be Presented Monday

A trip into fairyland will be conducted Monday night when the Spearman High School Speech Department presents "Cinderella of Loreland" by Frances Homer. The three act play will be presented at 7:30 p.m. in the High School Auditorium.

This is the Cinderella play in which the famous Ashes the magic cat appears.

Although the play was written for children, it is enjoyed

by everyone from 1 to 100. The members of the cast are: Cinderella, Debra Brock; Ashes, D'dee Collard; Stepmother, Judy Noel; Tillybell, Judy Womble; Gladiola, Paula Stout; Godmother, Kathi Pattison; Prince, Terry Jones; King, Rennie Berry; Queen, Pat Massad; Princess in Gold, Cloetta Fullbright; Biff, Ronnie Ellsworth; Prime Minister, Gary Wysong; Mrs. Chancellor, (Cont. on page 2)

CAGE SEASON
BEGINS TUESDAY
(see story inside)



CINDERELLA CAST — These actors will be performing Monday night. They are front row (left-right) D'dee Collard, Cloetta Fullbright, Judy Womble, Judy Noel, Patsy Kingsley; second row, Ronnie Ellsworth, Clay Schnell, Ann Jackson, Janie Kirkland, Debra Brock, Rennie Berry; back row, Bill McClellan, Tim Lackey and Terry Jones.
PLAINSMAN PHOTO

BUY SELL CLASSIFIED ADS TRADE LEASE

Texas Draft Quota Down

AUSTIN--The state draft quota for December calls for 280 men, compared to 307 for November, Colonel Morris S. Schwartz, state Selective Service director, said Tuesday.

The state quota of 280 for December is the Texas share of a national call for 7,800 men, all for the Army.

The state Selective Service director also announced that state draft boards will forward around 2,360 males for Army mental-physical examinations in December, 1,235 of whom will be 18-year-olds.

These tests for 18-year-olds are the result of President Johnson's action early this year which ordered the Director of Selective Service and

the Secretary of Defense to examine all newly-registered men who are out of school and available for service. Males married at age 18 and those known to be in school at that age will not be examined.

Colonel Schwartz stressed that these youths will not be considered for armed forces service at this time. Normally, draft for service is about age 22.

The 18-year-olds who fail the Army's mental examination will be referred by draft board letters to local offices of the Texas Employment Commission.

Youths who get the letters are under no compulsion to visit the TEC offices, but may go if they feel the government can benefit them.

The December quotas already have been figured and sent to the state's 137 local boards.

Service Honors Mrs. Buchanan

The Order of the Eastern Star held a regular meeting Friday, November 6 in the Masonic Hall.

Mrs. James Sparks presided at the business meeting.

A memorial service was held in memory of Mrs. J.H. Buchanan.

There were sixteen officers and four members present.

Mr. and Mrs. F.S. Ayers visited in Panhandle over the weekend with Mr. and Mrs. Dee Cummings and Mr. and Mrs. Cecil Cummings.

Goodheart Infant's Rites in Kansas

Gravesides rites were held Friday at the cemetery in Russell, Kansas for Douglas Allen Goodheart, infant son of Mr. and Mrs. Dean Goodheart of Spearman.

The baby was born November 9 at Hansford Hospital and died November 11.

HD Club Hears Linda Webb

Mrs. Herb Howe was hostess to the Hansford Home Demonstration Club Monday afternoon in the HD Club Room.

The lesson, weight control, was presented by Miss Linda Webb, Hansford County Home Demonstration Agent.

Refreshments were served by the hostess to Helen Simmons, Tot Rosenbaum, Marguerite Nelson, Francis Whitehead, Sherry Anderson and Mae Floyd.

"Tasting Bee" Held by Circle

Mrs. R.L. Uptergrove was hostess to the Kezzie Mae Circle of the First Baptist Church Wednesday morning in her home.

The prayer calendar was read by Mrs. Don Beam and the prayer for missionaries was led by Mrs. Uptergrove.

The program "Worship Through Intercessory Prayer" was presented by Mrs. Beam assisted by Mmes. R.L. Uptergrove, R.E. Bradford and Roscoe Nelson.

A "tasting bee" luncheon was enjoyed following the program.

Attending were Mmes. Beam, Bradford, Nelson, D. W. Hazelwood, Glen Hiller and the hostess.

Spearman Newcomers

Nine new families have moved to Spearman recently. They are:

Mr. and Mrs. John Willoughby of 615 S. Haney. They moved here from Canadian. He is employed by Big State Mud. They have a baby girl.

Mr. and Mrs. Dean Allyn Johnson moved here from Columbia, Indiana, and are residing at 606 S. Bernice Apt. 4. The couple are the parents of four children and he is employed by W.B. Barnes.

Mr. and Mrs. Bob Odell Kiser of 311 S. Drexler moved here from Elk City, Okla. He is employed by Anthony Electric and they have a 7 year old daughter.

Mr. and Mrs. Arthur Dale Daniels are new residents from Follett. He is employed by Baker & Taylor and they have a boy and a girl.

Mr. and Mrs. Herbert Henry Shields of 18 S. Hoskins moved here from Amarillo. They have two children and he is employed by B&B Sales.

Mr. and Mrs. Amos B. Scroggs of 123 N. Hoskins moved here from Gruver. He is employed by William Blevins and they have one girl.

Mr. and Mrs. Preston Carr of 113 W. 2nd are new residents from Elk City. He is employed by Dick Kilgore.

Mr. and Mrs. Dennis W. Taylor of 317 S. Archer moved here from Dumas. He is employed by Baker Taylor and they have two daughters.

Mr. and Mrs. Bill Strawn and Shelly attended the WTSU -Tech game in Lubbock Saturday night and visited for several days this week in Bovina with their parents, Mr. and Mrs. Vernon Estes and Mr. and Mrs. Norvil Strawn.

FOR SALE

FOR SALE-Saxophone, terms. Phone 659-2409. S52-T1-tfc

FOR SALE-1 female poodle puppy. Also poodle grooming by appointment. See Mrs. Burke, 117 Townsend after 4 p.m. S1-tfc, T2-tfc

FOR SALE - Industrial lots and acreage. Financing available. Cecil Crawford. Two good lots in town. Phone 659-2409.

Choose your Christmas cards today at Plainsman Office Supply. 209 Main.

FOR SALE-3 bedroom house, carpeted, fenced yard, built in oven and cook top. 1008 Haney. Phone 2358. T2-S2-tfc

FOR SALE: 95 acres of farmland southeast of Spearman. 1/2 mineral rights and good producing gas well. Cecil Crawford. Phone 659-2409. T43-S43-tfc

FOR SALE: New Lake Pump and Aluminum pipe, Pat Westfield, Gruver, Ft7-2700. S44-T43-tfc

FOR SALE-1955 Chevrolet. Rebuilt motor. Phone 659-3427. T2-S2-tfc

FOR SALE-Income property-rooming house. Collard Realty. 6-2c

FOR SALE-Cushman 1958 motor scooter. Call 659-2177 or see at 19 N. Hazelwood. 7-2p

FOR SALE-Niemeyer's three bedroom brick home, air conditioned, carpeted, phone 435-4859, Perryton. 8-tfc

SERVICE-Ditches from 3-12 inches, any desired depth. S. D. Jones 659-2809. Harold Shaver 659-3474. T17-s18-tfc

FOR LIFETIME MUFFLERS-Clarence Pettitt Garage. No premium prices.

FOR RENT

FOR RENT-2 bedroom unfurnished house, 117 S. Hazelwood. Phone 659-2698. 5-tfc

FOR RENT-New States Apartments in Gruver. Phone Ft7-2244 or Ft7-2241. Come to 100 Line Ave. after 4 p.m. to be shown apts. 7-8p

FOR RENT-Nice clean redecorated apartment. 505 1/2 S. Haney. 7-tfc

WANTED

TO GIVE AWAY-Female collie pups, 6 weeks old. Phone 659-2319, 734 Gibner Drive. T2-S2-tfc

Land Leveling to SCS specifications. General dirt work with Hancock carryalls. Will Sheets, 659-2256. T46-S46-tfc

FOR JANITOR SERVICE Mrs. Lola Melton, 217 Hoskins. 6-3p

LOST

STRAYED from Hix Wilbans place 1 light gray 475 lb. ca. branded O on right shoulder. If seen call Mansel Bryan, 659-2337. T1-S1-tfc

LOST-Ladies beige shoulder strap bag. Rev. 12 W. 4th Trailer 1. S2-tfc, Tw-tfc

Excel Body Shop Has Installed 287 Windshields This Year.

We Would Like For You To Be NUMBER 288

We have complete facilities, materials, and training for installing All Types of Automotive And Truck Glass.

SPECIAL TRAINING IS REQUIRED for installing windshields in late model cars.

- We Have The Training & Materials -

We Guarantee "No Leaks" on All Glasswork

Excel Body Shop

Jack Moran, Owner

The Hansford Plainsman



Hansford Plainsman Publishers, Inc.
 County-wide independent newspaper published every
 Thursday and Sunday at 209 Main in Spearman,
 Texas. Second class postage paid in Spearman, Texas.
 Editor.....Burl McClellan
 Production Mgr.....Jim Davis
 NOTICE: Any erroneous reflections upon the char-
 acter, standing or reputation of any person, firm or
 corporation which may appear in the columns of The
 Hansford Plainsman will be corrected gladly upon its
 being brought to the attention of the publishers.

Irish . . .

(Cont. from page 1)

set up the touchdown. Crawford passed to Larry Butts for 10 yards to give the Lynx a first at midfield on the second play of the drive.

Then Shufeldt took off across country. He broke around the left side and after he ran out of blockers, he outran the Irish to the Shamrock 12 where the last man managed to get enough of his shirt to send him out of bounds.

Crawford moved four yards, then Shufeldt got three more. Crawford went to the air and hit Leroy Callaway at the one. Callaway had fallen trying to elude defenders and caught the ball sitting on the ground. Crawford moved to halfback and rammed the ball over from the six-inch line.

The Lynx forward wall which had leaked badly during the night, again could not contain the Irish defense and Crawford was tripped short of the two points.

Davis came back strong for the Irish just as the quarter was

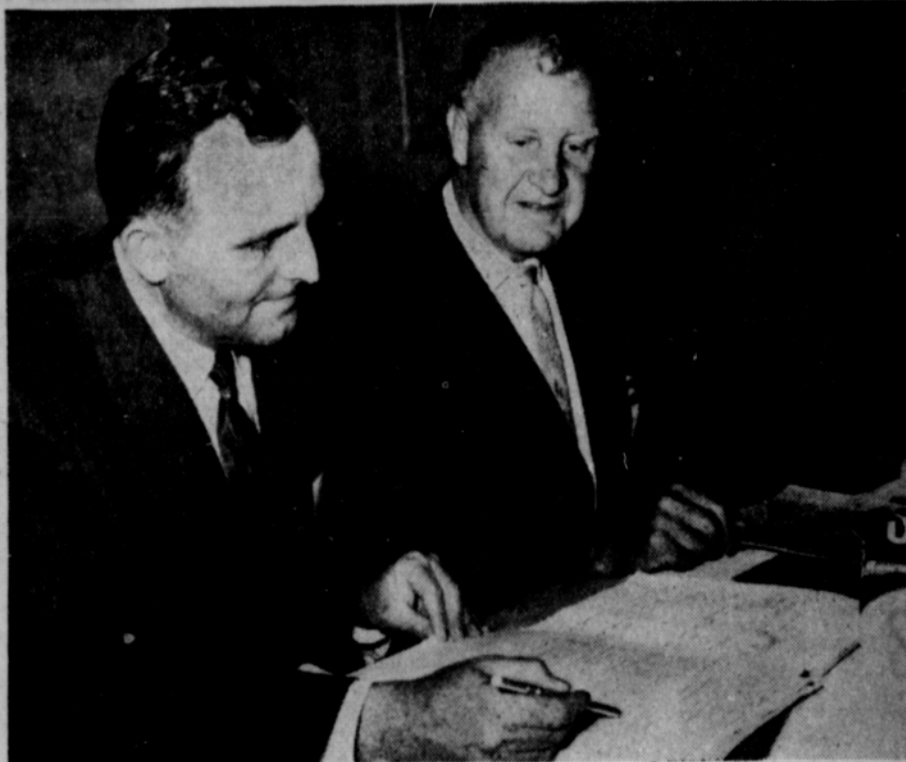

R. C. Fisher, left, of Spearman, president of the Tri-State Baking Co., Thursday discussed the company's upcoming move to Amarillo with M. W. Sweet, general manager. Plans for moving the 9-year-old company — producer of Tendercrust and a new Shur Fresh breads — was made at a meeting of stockholders in Amarillo. The firm is owned by stockholders from 135 regional groceries.

Mr. and Mrs. Max Baggerly had as their guest over the weekend her mother, Mrs. Harry Beagle from Beaver, Okla. On Sunday, his mother, Mrs. Lou Baggerly from Beaver also visited them.

Christmas cards of all kinds at Plainsman Office Supply.

Plainsman want ads get results!

Just a Reminder



It's Time Now To Choose Your

Christmas Cards

Complete Selection of

Boxed Hallmark Cards

* Religious * Traditional * Humorous

Distinctive Hallmark
 Christmas Cards
 Choose unusual cards
 from this year's
 Hallmark Album.

Western Provincial
 Cards
 Desert Ski Ranch
 Sea Mountain Indian

Masterpiece Christmas Card Albums

Christmas

Note Paper & A Selection of Cellophane Packaged Cards-
1/2 Price

PLAINSMAN OFFICE SUPPLY

ending and gave the Irish a first down on the Lynx 12 with a 38 yard dash.

Three plays later, the Irish were at the five and needing only two yards for a first on fourth down. Davis tried the middle and was met hard by Richard Smith and Jim Ownbey.

The Irish were short of a first down by two inches.

Spearman had another scoring chance midway of the fourth quarter when Ownbey and Cochran blocked a Jessie Terry punt on the Lynx 20. Shufeldt was stopped twice for a loss and

Crawford missed on one pass, then was dropped on the 25 while trying to pass. Shamrock then took off on the winning touchdown drive.

Davis, Terry and quarterback Dicky Reeves marched the ball downfield in big bites. Reeves completed one pass to Terry for 19 yards in the drive.

Reeves scored from the 20 on a run pass option. He then passed to Rives for the extra points to make the score 14-6.

Spearman got the ball in midfield when Shamrock tried an on-side kick. Then a 15 yard penalty gave the Lynx a first down on the 35 with just over a minute to play.

Butts caught the first pass at the Irish 10 but the official ruled he was out of bounds. Then three more throws were incomplete and Shamrock took over and ran out the clock.

The loss left Spearman with a 7-3 season record and a 3-3 district record. The Irish ended the season with a 5-5 record and a district record of 2-4 with wins over Boys Ranch and Spearman.



PARDON MY HEELS— Halfback Ken Shufeldt (20) shows some Irish his heels as he picks up yards. The junior runner picked up 127 yards in 17 carries Friday night to lead the Lynx.

PLAINSMAN PHOTO

Spearman Radiator & Supply

Radiator Sales &
 Service
 Auto & Industrial
 Highway 15

Phone 659-2446
 Home 659-2654

Spearman
 Doyle McBride

DESTROY OVERHEAD DITCHES!

Install

Koro-Seal Vinyl Irrigation Pipe

only .46 foot

R. H. Simmons

507 N. Collard
 659-2442

Spearman, Texas

Merchants, Individuals Donate For Christmas Decorations

The Chamber of Commerce Christmas Decoration Drive has exceeded \$1,100, according to Chamber Manager Don Floyd, with a few more donations not in yet.

The Business and Professional Women's Club was in charge of contacting businesses and individuals who contributed.

Those who donated money to the decoration drive are the following:

- Mrs. R.W. Morton
- Dick Kilgore
- Hansford Plainsman
- Cates Men's and Boy's Wear
- Fred Jackson
- Chambers Dry Goods
- Jett J. Mason
- Strawn Farm & Ranch Supply
- Spearman Drug Company
- R.L. McClellan & Sons, Inc.
- E.H. Hester
- Faye Lynch
- Pearson Texaco
- Fina Station
- Mrs. Jack Lovett
- Hershel Jones
- Beedy Furniture
- Xi Zeta Upsilon-Beta Sigma Phi
- First State Bank and Employees
- Hansford Implement
- J. Reed Welding
- Spearman Hardware

County Council H.D. Clubs

- Spearman Lions Club
- Wardrobe Cleaners
- The Gift Box
- Mrs. Eleanor Reed
- Excel Chevrolet
- T.D. Sansing
- L.S. McLain
- Owens Sales
- Damon Gregg, M.D.
- P.A. Lyon
- Ivan Vernon
- F.J. Daily, D.D.S.
- J.L. Brock Agency
- Hansford Abstract
- R.L. Kleeberger, M.D.
- Ellzey D. Vanderburg
- Harp's Jewelry
- Wesley Gamett
- Mrs. R.B. Archer
- Massad's
- Consumers Sales
- General Telephone Co.
- R.L. McClellan Grain Co.
- Leland Grunewald's Restaurant
- Rho Rho Chapter-Beta Sigma Phi
- Jim Neely's Men's Wear
- J.B. Cooke
- R.E. Vaughn
- Hackley Osteopathic Clinic
- Anthony Electric
- Cummings Refrigeration
- Bob's Sales & Service
- T.G. & Y.
- Spearman Animal Clinic
- Cut-Rate Grocery

Johnnie Lee
Mrs. Ned Turner

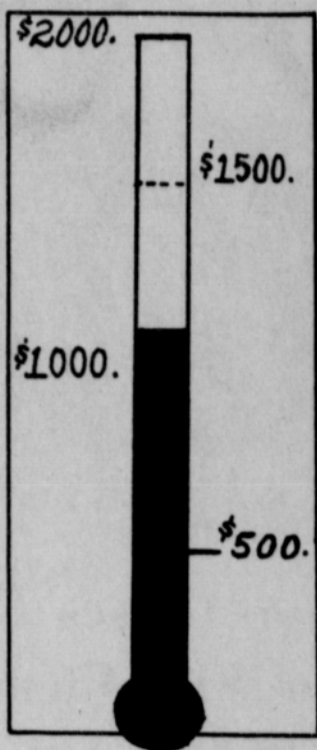

CLEARING A PATH— Mike Morris (40) gets a path cut through the Irish Clover as he runs a punt back. Johnny Crawford goes after Irish 14, Ronald McDonald (22) meets number 60 and others go head hunting.
PLAINSMAN PHOTO



FUTURE STRONG - Lynx prospects look good when B-teamers like fullback Jerry Holton (33) lead the pack on a sweep against Stratford. The B-team, Freshman combination beat Stratford 50-12.
PLAINSMAN PHOTO

Cage Season Opens Here

An extension of the football season by district winners has forced a change of schedule for the Spearman Lynx and Lynxette basketball teams.

The Lynxettes were scheduled to meet the White Deer Does Tuesday, but instead will have A and B team games with the Follett teams.

Friday the boys will get their first action on the hardwood. Both the Lynx and Lynxettes will meet Sunray for games here.

Games with Stratford for the following Tuesday have also been cancelled.

The Lynxettes opened play last night then they played Tulia in Plainview.

PARENTS OF LOCAL MAN RECOVERING FROM INJURIES

Mr. and Mrs. N. T. Nelson, parents of Roscoe Nelson, and Mrs. Wilton Ray, his cousin, were released this week from the hospital in Sedalia, Mo. where they had been patients since they were injured in a car accident.

Brileys Attend Sister's Rites

Mr. and Mrs. Bert Briley were called to Holdenville, Okla. last week due to the death of his sister, Mrs. Alma Sheldon, 81, who died Wednesday, Nov. 11.

Graveside funeral services were held in Holdenville Friday, Nov. 13.

Besides her brother of Spearman, Mrs. Sheldon is survived by three daughters, one of Columbus, Ohio, one who makes her home in California and one of Holdenville.

WASHINGTON Red meat consumption is setting a new record this year, the Agriculture Department reported today.

It estimated consumption in 1964 at 174 pounds per person, four pounds above 1963.

The increase is coming entirely from beef, expected to reach a new high of 100 pounds per person compared with 95 pounds last year.

Pork consumption is down two pounds from 66 in 1963, while consumption of lamb and mutton is down more than half a pound.

Mr. and Mrs. Herb Howe, Mr. and Mrs. Fred Jones, Mr. and Mrs. Elmer Delozier and Charles Bogle recently returned home after spending a couple of weeks deer hunting near Delta, Colo.

"I saw it in The Plainsman!"

BEAUTY...without BOTHER

DU PONT LUCITE WALL PAINT

AVAILABLE IN NEW COLORS

Goodbye to drip, dribble and spatter. Farewell to stirring and thinning. Lucite covers more and better. Dries in 30 min. Brushes clean with soap & water.



OWENS SALES
118 N. MAIN
Spearman, Texas
659-2506

Cinderella . . .

(Cont. from page 1)

Patsy Kingsley; A Lackey, Lonnie Morris.

Behind the stage Sharon Cook, Barbara Mitchell, Cindy Henderson, Glenda Roberts and Sue Stubblefield will be in charge of make-up.

Costumes are by Dorothy Smith, Jeanette Davis and Paula Stout.

Prompters are Hester Sue Beck and Charles Gilliam.

Bill McClellan, Mike She-deck, John Hutchison, Lynn Kemper and Clay Schnell are in charge of the lighting.

Publicity is being handled by Tim Lackey, Linda Sue Gilliam and Gary Bengé.

The stage crew is Ronald

McDonald, Steve Sheets, Mansel Bryan, Buddy Schubert, Phil Sell, Eddie Jenkins, Bruce Brown and Vernon Pipkin.

Mr. and Mrs. Herb Howe visited Sunday with Mr. and Mrs. Bill Thorne in Arnett, Okla.

Protect your credit, pay your accounts promptly.
RETAIL CREDIT CORP. OF SPEARMAN

Cummings Refrigeration

HEATING
AIR CONDITIONING
REFRIGERATION
SPECIALIST
SALES & SERVICE

659-2721

KNAPP SHOES

KENNETH BAILEY
212 N. James
Phone 659-2458
Spearman, Texas

FOR CUSHIONED COMFORT

—ANNOUNCING— NOW!

Koro-Seal Vinyl Irrigation Pipe

8 inch gated .64 ft.

8 inch conductor .46 ft.

R. H. Simmons

507 N. Collard

659-2442

Spearman, Texas

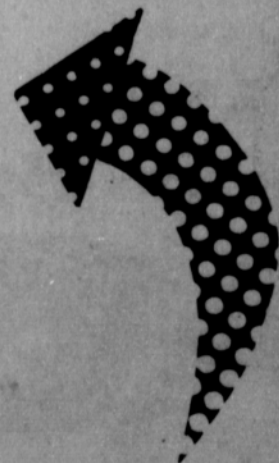
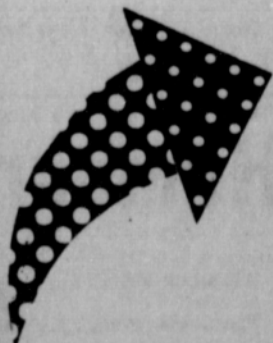

Art of Dress Discussed By Kay Nollner

Rho Rho Chapter of Beta Sigma Phi met Thursday afternoon in the home of Bobbie Novak.

Pat Dear, president, presided at the business meeting.

The program was presented by Kay Nollner and Beth Fox on "The Art of Dress." Slides were shown on "Color and You".

Refreshments were served by the hostess to Deloris Guthrie, Dolores Healer, Donna Conrey, Beth Fox, Kay Nollner, Caulene Mason, Elaine Floyd, Joyce Lackey, Sara Gooch, Ola Mae Henry, Day McClellan, Linda Davis, Judy Martin, Geanette Allen, Barbara Schnell, Marva Hohertz, Beverly Sparks, Janet Hutto and Pat Dear.

The next meeting will be held Monday, Nov. 23 at 7:30 p.m. in the home of Joan Crawford.

Mrs. Asbill Is Circle Hostess

Zula Asbill was hostess to the Mary Giles Circle of the First Baptist Church Wednesday morning in her home.

The business meeting was conducted by Donna Helms, chairman.

The program was presented by Edrie Jones on the purpose and functions of the prayer committee. The prayer calendar was read by Mrs. Jones.

Following the program the members enjoyed a tasting bee.

The next meeting will be held in the home of Darlene Burrell at 9:30 Wednesday, Nov. 18.

Group Enjoys "Tasting Bee"

The Louise Mitchell Circle of the First Baptist Church met Wednesday morning in the home of Mrs. R.L. Baley for a tasting party.

Mrs. Jerry Jackson, chairman, presided at the business meeting and Mrs. Arthur Adkison read the prayer calendar.

Mrs. Joe Novak, program chairman, assisted by Mmes. Arthur Adkison, Carl Archer and Dick Kilgore presented the program on "Worship Through Intercessory Prayer".

Each member brought their favorite dessert or salad for the tasting bee and recipes were exchanged.

Attending were guests, Mmes. Curtis Carr, Johnny Lee and Darrel Davis and members, Mmes. Archer, Adkison, Novak, Jackson, Kilgore and the hostess.

Mrs. Lee Is Hostess For Xi Zeta's

Hostess for the November 2 meeting of Xi Zeta Upsilon, Beta Sigma Phi, was honorary member, Mary Lee. The session was held at 8 p.m. with Elsie Mathews, president, presiding.

Speakers for the occasion were Elvonna Davis and a guest, Nancy McIntyre. They gave an interesting and informative lesson entitled "Textiles and Fashions."

Attending the meeting were the following members: Betty Brown, Dorcas Collard, Elvonna Davis, Lois Gibner, Barbara McClellan, Joan McClellan, Elsie Mathews, Ola Sparks, Altha Townsend, Helen Watson, a guest, Nancy McIntyre, and honorary member, Mary Lee.

Choose your Christmas cards now at Plainsman Office Supply.



Pledges for the Alpha Delta Pi social sorority at West Texas State University are, left to right, Kathy Crawford, Deanna Friend and Merrie Whippo. Girls met in the Alpha Delta Pi sorority unit I in Shirley Hall Monday, and sang for the photographer, and sang sorority songs.

Waka P-TA Will Meet Nov. 16

The Waka P-TA will meet Monday night, Nov. 16 at 7:30 at the Waka School Cafeteria.

The program topic for the evening will be "Together We Help A Child by Stressing the Values of Our American Heritage." The Rev. Lawrence Lehman will be the program leader. The school choir, under the direction of Glenn Truax, will sing several numbers.

Social and gym supervisors are Messrs. and Mmes. Bob Mosier, David Wilson and Charles Bull.

Circle Stresses Enlistment

A program with emphasis on enlistment was held by the Alma Reid Circle of the First Baptist Church Wednesday morning in the home of Wanda Brown.

Patsy Gates, Wanda Brown and Marie Berry assisted Pat Denham with the lesson on "Worship Through Intercessory Prayer".

Each member brought her favorite dish to the meeting and the recipes for these dishes were distributed to the members.

Attending were Patsy Gates, Pat Denham, Ruth Lackey, Joan Gilley, A.F. Loftin, Marie Berry, Eula Mae Cox, Ernestine Gray, the hostess and visitors, Mmes. Carl Hutchinson, W.W. Smith, Tommy Gooch and James Gray.

Weekend guests of Mr. and Mrs. Bryce Steele were his aunt and uncle, Mr. and Mrs. J.B. Jones from Ada, Okla. The Steele's visited in Liberal, Kans. Saturday night with Mr. and Mrs. Melvin Raymer.

Mr. and Mrs. R.H. Gray had as their guest for a couple of days this week her sister Mrs. Clyde Lehenbauer from Berger.

Mr. and Mrs. Bruce Steele visited recently with Mr. and Mrs. Delbert Brennon in Beaver, Okla.

MY FAVORITE FALL DISH
Cracker's'n Chili
VISTA THIN
SALTINES
1-lb. BOX
DERBY, WITH BEANS
CHILI 4 1.00

These prices effective Tues. & Wed., Nov. 17-18

WAW PAW MOOSE

"Better Food For Less"
IDEAL
FOOD STORES
GOLD MEDAL ENRICHED
FLOUR
5 49

Grade "A"
SWIFT'S PREMIUM U.S.D.A. FRESH
FRYERS
WHOLE
29

CUT-UP
FRYERS 33

HOLIDAY SPECIAL
ICE CREAM
Grade "A"
79

FOOD CLUB
GREEN BEANS
303 CANS
6 1.00

FRESH PICK OF THE CHICK
BREAST THIGHS AND LEGS 1-lb.
59

Fryer Breasts 1-lb. **59**
Fryer Thighs 1-lb. **55**
MEATY Fryer Legs 1-lb. **49**

MOTHERS ALLUMINUM PACK
MOTHERS OATS LARGE BOX **59**
EKCO TOOL-PACK
MOTHERS OATS LARGE BOX **59**
RED HEART
DOG FOOD 1-lb. CAN **29**
QUAKER WHITE OR YELLOW
CORN MEAL 2 1/2-lb. BOX **33**
ALL FLAVORS
JELL-O 3 9-oz. PKGS. **29**

Food Club
BISCUITS 8-OZ. CANS **5**
REAL GOLD
ORANGE BASE 6 8-OZ. CANS **1**
GOLD GRAIN BEEF, CHICKEN OR CHEESE
RICE-RONI 3 9-OZ. PKGS. **1**
RED PITTED
HART'S CHERRIES 5 8-oz. CANS **1**
TOPCO LIQUID
DETERGENT WHY PAY UP TO 50% MORE FOR QUALITY? 2 1/2-lb. **49**
KING'S KENNEL
DRY DOG FOOD 10-lb. BAG **1.29**

NANCY LEE
TOMATOES
1/2 GAL. CTN. **8 1.00**

ELLIS
PECAN HALVES
10-OZ. PKG. **69**

SAVE \$1.50 WITH THESE COUPONS

THIS COUPON WORTH \$1.00 TOWARD THE PURCHASE OF ONE 4 PIECE PLACE SETTING IMPORTED FINE CHINA. COUPON GOOD NOV. 15 THRU NOV. 21 ONLY. REG. PRICE 7.49. CASH COUPON 1.00. WITH COUPON \$1.49 & 65 PURCHASE.

THIS COUPON WORTH 50¢ TOWARD THE PURCHASE OF ONE 4 PC. ADD ON SET OF CHINA FRUIT BOWLS. COUPON GOOD NOV. 15 THRU NOV. 21 ONLY. REG. PRICE 7.49. CASH COUPON .50. WITH COUPON \$1.99.

GREEN SOLID HEADS LONG SLENDER
CABBAGE CARROTS
lb. **5** 2-lb. PKG. **19**

FOR ALL YOUR FLORAL NEEDS
PHONE 659-2593
Spearman FLORAL GIFTS
YOUR FULL SERVICE FLORIST

Piano Tuning & Repairing
NOW AVAILABLE
SPEARMAN & VICINITY
COMPETENT & EFFICIENT
RATES REASONABLE
Call 2295

LYRIC
Sun. Mon. Tues. Wed.
THE PINK PANTHER
and introducing
BRENDA DE BANZE COLIN GORDON FRAN JEFFRIES
CLAUDIA CARDINALE
DAVID NIVEN
ROBERT WAGNER
PETER SELLERS
CAPUCINE
TECHNICOLOR TECHNIRAMA

Thur. Fri. Sat.
The LIVELY SET
PAMELA TIFFIN DOUG McCLURE
JAMES DARREN JOANIE SOMMERS
COLOR

Two Rural Accidents Investigated in October

There were two rural accidents in Hansford County during the month of October according to Sergeant W. J. McLean, Highway Patrol Supervisor of this area.

From these crashes one person was injured and an economic loss due to property damage amounted to \$1,950. Summarizing rural traffic

accidents from January through October of 1964, the picture shows eight wrecks, one dead, five persons injured and \$7,145 in property damage.

We are heading into the winter months! Our vehicles need winterizing. But in the words of the Patrol Supervisor, "Don't winterize your car alone--Winterize your driving too."

Get the jump on bad weather by having your vehicle safety inspected by an authorized garage to assure its good performance in the months ahead. Then check to see that antifreeze, snow tires or tire chains, and ice scrapers are handy, for "Today's inspection is tomorrow's protection."

We cannot regulate the weather but we can regulate our driving. The Sergeant suggests in snow and ice to:

- (1) SLOW DOWN and leave more SPACE between cars.
- (2) KEEP WINDOWS Clear--turn on LIGHTS to help others.
- (3) EXTRA SLOW on turns, intersections, crest of hills.
- (4) When BRAKING, pump to avoid locking wheels in skid. If skidding, turn wheel in direction of skid, don't slam on brakes, slow down easily.

Elsie Ruth Porter from Amarillo is visiting here this weekend with her mother, Mrs. R. L. Porter.

Mrs. Golightly Is Circle Hostess

The Betty Morris Circle of the First Baptist Church met Wednesday morning in the home of Mrs. Leland Golightly.

The program, "Worship Through Intercalary Prayer" was presented by Mmes. Golightly, Woodville Jarvis, Jerry Day and Herb Howe.

Mrs. Herb Howe, chairman, conducted the business meeting and Mrs. Jerry Day read the prayer calendar.

Each member brought her favorite dessert or salad and at the close of the meeting the group enjoyed a tasting bee.

Attending were Mmes. Wesley Gamett, Stanley Garnett, Abbye Ownbey, Durland Sheets, Woodville Jarvis, Mary Jo Bryan, Joe Kelp, Jerry Day, Herb Howe, Bryce Steele and the hostess.



THE KILL — A group of Lynx freshmen close in on a Stratford runner in the game Thursday night. Leading the tackle is Jimmy Brown (10), Steve Jordan (86), and behind him Lynn Kemper and Charles Shieldknight. PLAINSMAN PHOTO

er for the touchdown. He failed in his try for two points and Spearman had a 6-0 lead.

Stratford came right back and tied the game, but it was the last time they were to see the double stripe until near the end of the game.

Team fullback Jerry Holton put Spearman back in the lead with a 19 yard scamper and halfback Danny Robinson added the points.

Just a few minutes later Robinson hit into the line, bounced off a couple of tacklers and found the track clear ahead as he ripped off 55 yards for a score. Quarterback James Schnell added the two extra points.

Steve Drake got the next score on a five yard run and Schnell passed to Drake for the extra two points.

Holton stacked up the next touchdown on a two yard blast over left tackle. Schnell made the two points, but they were rubbed out by a penalty. The second try failed and Spearman led 36-12.

Schnell and Drake teamed upon another touchdown. This pass and run play covered 50 yards. The try for points failed.

The final touchdown was on an interception by Harley Reeves. He intercepted a Stratford pass and ran it back 60 yards for a score. Holton got the extra points to make the score 50-12.

Stratford had picked up a second touchdown on a pass play in the fourth period.

This win gave the B-team a record of five wins and three losses. They beat Stratford twice, lost to Boys Ranch, Phillips, and Stinnett. They later beat Stinnett.

Football Season Closes For B-Team And Freshmen With Victory Over Elks

Spearman B and Freshmen teams closed out their regular season Friday night by combining forces to rip the Stratford B team 50-12 at Lynx field.

The two teams operated as individual units most of the night, with occasional sub-

stitutions from the other units.

The freshman unit got the first touchdown after the B team had stopped a Stratford threat that drove to the Lynx 20 after the Elks took the opening kick-off.

Spearman got the ball on a recovered fumble in the Elk

end of the field and freshman quarterback Charles Shieldknight wasted little time getting the first touchdown.

He passed to Steve Drake for 15 yards and he raced to the one before being pulled down from behind.

Big Hal Shufeldt bolted ov-



**SO FRESH...
SO GOOD...
SO THRIFTY**



Apples Colorado-Red-Rome lb. **10¢**

Maryland Club lb. Can

Coffee **73¢**



Texas-Ruby-Red lb. **Grapefruit** **10¢**

Shurfresh Ovenready Pop open Cans

Biscuits 4 for **25¢**

Medium-Size-Yellow lb.

Onions **5¢**

FROZEN FOODS
to Spark Winter Menus

Patio Frozen Mexican Foods

Mexican Dinners **39¢**

Enchilada Dinners **39¢**

Beef Tacos Pkg. of 6 large **49¢**

Scotts Facial Tissue Pkg. of 400

Scotties **2 for 45¢**

This week's FREE DISH
1 elegant "Gold Crown" China
Fruit Dish
With purchase of \$7. and over

Humpty Dumpty Tall Can

Salmon **47¢**

Libbys

Vienna Sausages **6 for \$1.**

Del Monte Tomato

Catsup **25¢**

20 oz. Family Size



USDA CHOICE TENDER AGED BEEF

Chuck Roast **45¢** Lb.

PURE BEEF-Fresh Lb.

Ground Beef **49¢**

USDA CHOICE TENDER AGED BEEF Lb.

Arm Roast **55¢**

NABISCO RITZ

Crackers **35¢**

lb. box

Bama 18 oz. Tumbler

Peach or Apricot Preserves **2 for 57¢**

USDA CHOICE TENDER AGED BEEF

Chuck Roast **45¢** Lb.

PURE BEEF-Fresh Lb.

Ground Beef **49¢**

USDA CHOICE TENDER AGED BEEF Lb.

Arm Roast **55¢**

Nestea Instant Tea Giant Size **\$1.15**

Bama 18 oz. Tumbler **Red Plum Jelly** **29¢**

Roxey Tall Can **Dog Food** **4 for 25¢**

Tide Giant Size **69¢**

Tendercrust Pkg. of 6 Buns

Hamburger Buns **15¢**

TOP 'O' TEXAS

Bacon **89¢**

2 Lb.

Midweek Values for
Tuesday & Wednesday
Nov. 17 & 18

Cut Rate Grocery