

HANSFORD COUNTY'S LEADING NEWSPAPER

The Hansford Plainsman

VOLUME VII., NUMBER 52

SPEARMAN, HANSFORD COUNTY, TEXAS 79081

THURSDAY, APRIL 21, 1966

Universities Select Two For Research

Two science students in Spearman High School have been selected as a winner and alternate in the competition for a National Foundation Science Research fellowship this summer.

David McClellan, son of Mr. and Mrs. Roy McClellan, has been selected as one of 36 students to attend the University of Texas this summer for the science instruction. Over 500 applied for the University fellowships.

Miss Linda Spoonmore, daughter of Mr. and Mrs. D. E. Spoonmore, has been selected as an alternate for a fellowship at Texas Women's University at Denton. There have been 28 accepted at TWU and if any drop out, Miss Spoonmore will get to go. There were 128 asking to attend TWU.

Science department head Bob Barker said three students from Spearman took the test for the fellowship. There were over 5,000 students from Texas competing and all three Spearman students were in the top one percent.

Miss Bethany Donnell was the third student competing for the fellowship. She graduates this Spring and will attend summer school at the University of Texas.

B-T Opening 2 More Yards

Two more yards are being opened by the Baker-Taylor Drilling Co., of Spearman and Amarillo, it was learned this week.

The yards will be opened in Woodward and Arnett. They will not affect the Spearman yard. The new yards will be for personnel and handle the storage of equipment.

There is such a yard at Fairview, Okla.

Merchandise Selling At Amazing Low Prices

Fine quality merchandise will be found in Spearman this weekend when customers will be honored with a tremendous "Salute of Values".

Spearman's progressive merchants, courteous sales people, understanding and efficient government officials and the Hansford Plainsman have all worked together to offer consumers the biggest welcome and greatest values to be found in any shopping center. They invite you to see for yourself the great values they have to offer.



You can buy with confidence in Spearman. The Spearman merchants displaying the "Salute of Values" posters wish to show you they appreciate your business, and will give you the best service available anywhere.

These merchants are constantly alert to your needs, and keep their shelves supplied with merchandise selected especially for you, at prices that will save you money.

Check the "Salute of Values" pages in today's edition of the Plainsman for all your needs. You'll find a big welcome at all of these fine businesses in Spearman.



REGIONAL CONTENDERS--These students will be competing in literary events in Lubbock at the Interscholastic League Regional contest. They are (left) James Ownbey, Lennie Bollinger, Janie Kirkland, D'dee Collard, Carla Archer, Marty Jones and Rebecca Hutchison.

13 Students Go to Lubbock For Regional Interscholastic Meet

Thirteen Spearman High School students will be in Lubbock this weekend to compete in the Regional University Interscholastic League Literary and athletic contests.

Eight will be competing in literary events and four in athletic competition. Four speech, two typing and two journalism students make up the literary contestants. Three tennis and one track are the athletic entries.

In speech contests the contestants are Marty Jones, extemporaneous speaking; Renne Berry, prose; and D'dee Collard, and Lennie Bollinger in debate.

Mart Brillhart and Rebecca Hutchison are the typing contestants, Janie Kirkland and Carla Archer are the journal-

ism contestants. Freshmen Richard Booth and P.A. Lyon III will be com-



Evelina Rojas

Police Seek Missing Girl

Spearman police are intensifying their search for a young Latin girl missing since 7 a.m. April 4.

Evelina Rojas, 15, was last seen at 7 a.m. April 4. She was supposed to have gone to school that morning, but she did not go to school. She was in the seventh grade.

It was first believed she might be trying to go to her sister's home in Plainview, but the sister said she did not come there.

The young girl is five feet, two inches tall and weighs 115 pounds.

Officers request that anyone having any information about the girl, please contact the city police.

peting in the tennis doubles and junior Gary Cates will be in the singles competition.

Intrack senior Ken Shufeldt will be running the 880-yard dash.

James Ownbey will go in the science competition.

The meets will be held Friday and Saturday on the Texas Tech campus.

Services Set Today for Pat Bennett

Funeral services for Pat Bennett, 50, of Route 3, Amarillo, will be held at 2 p.m. today (Thursday) in the Methodist Church with the Rev. Wesley Daniel, pastor, officiating.

Mr. Bennett died April 18 in Newman Convalescent Center in Shattuck, where he had been a patient for three weeks.

He was born May 29, 1915 in Kiowa, Kan. He was a draftsman.

Pallbearers will be R.C. Banister, Mike Crawford, Mac Crawford, Pat Banister, Don Cruce and Bill Cruce. Honorary pallbearers will be Bus Boxford, Jack Whitson, Archa Morse, Sam Henderson, Louis Karns and Kenneth Evans.

Survivors include his mother, Mrs. J.D. Miller of Spearman; his father, R.C. Bennett of Amarillo; a daughter, Mrs. Bob Morse of South San Gabriel, Calif.; a son, Bobby Bennett; two sisters, Mrs. Cecil Crawford and Mrs. F.K. Banister, both of Spearman; and a brother, Don Bennett of Oakview, Calif.

Horse Dies of Rabies Children Taking Shots

Two children are taking the rabies shots after being in contact with horses, one of which was known to have died of rabies.

Susie and Ronnie Sell, children of Mr. and Mrs. John Sell, who live two miles north of Spearman on the airport road, began the 21 days of shots this week.

The two children began the shots after two horses on their farm died. John Sell said the results from the laboratory said the first horse did not die of rabies but the second horse did have the disease.

Sell's pasture runs along Horse creek and is just north of the dump grounds.

Sell said he had seen no animals or dogs around his place that acted rabid, but he felt sure that it was probably a skunk that was possibly on the creek that might have bitten the horses.

There are many dogs that roam the area around the junk yard and the pastures north and west of Spearman.

County Health officer Dr. Damon Gregg said Wednesday that rabies is in the wild animals of the area now. He stressed a danger from rats and other animals that live around the city dump yard. He said rats can have the disease just like any other animal.

The popular sport among teen-age and younger boys, of going to the dump yard to shoot rats can be very dangerous at this time. It is also

against city law. Parents should be especially careful of any animals their children play with at this time. Also, pets should be vaccinated and watched carefully.

City Manager Dare Foshee said the city is intensifying its efforts in picking up dogs running loose over town.

Mercury Drops To 22; Wheat May Be Hurt

Only time will tell as to how much damage the hard freeze Wednesday did to the Hansford County irrigated wheat crop.

The mercury dropped to a cold 22 degrees in Spearman Wednesday morning according to the official weather station maintained by Mrs. Pat Cates.

Grain men said the irrigated wheat is jointed and that is the danger period, but only time will provide the answer, because the head has not emerged yet.

Dry weather is damaging the dryland wheat more every day as the March and April rains needed to produce dryland wheat continue to evade this country.

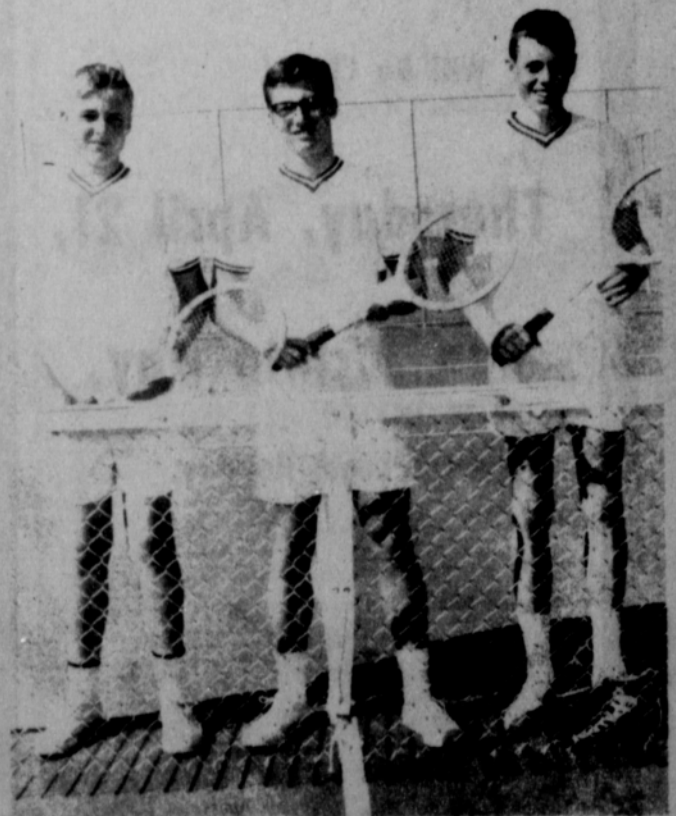

REGIONAL CONTENDERS--These Spearman Lynx netters will be competing for regional honors Friday and Saturday in Lubbock. Richard Booth and P.A. Lyon III (left and right) are competing in the doubles. Gary Cates is the single entry.

Plainsman Photo

The Hansford Plainsman
Publishers Inc.

Jim O. Davis
Burl G. McClellan



County-wide independent newspaper published every Thursday and Sunday at 209 Main St., Box 668, Spearman, Texas 79081. Second Class postage paid in Spearman, Texas 79081. Editor . . . Burl McClellan

We may run into debt, but we usually walk out of it — slowly.

CYNTHIA



Farm Bureau Invites Voters To 'Measure the Candidates'

All voters of Hansford and Hutchinson counties are reminded that they are invited to attend a "Measure-The-Candidate" meeting and pie supper at the Morse School auditorium Saturday night, April

23. The meeting, which will begin at 7:30 p.m., is being sponsored by the Hansford and Hutchinson county Farm Bureaus and the Morse Home Demonstration Club. The purpose of the meeting is to give voters an opportunity to meet the candidates and learn more about their stands on various issues. None of the above named organizations endorses any candidate for any political office.

From Hansford County J.D. Helms, Juanita Kemper, Donald Heath, Keesee Richardson and Merle Washington.

Candidates running for office on the district levels who have indicated they will attend are Rep. A.C. Hallmark, Jack Hart, Bob Price and Bill Barton.

Strict rules will govern the conduct of the meeting. Each candidate will be given a short period of time to present his qualifications and each will be asked to state his position on specific questions that are of interest to agriculture.

All ladies and girls are asked to bring a pie. Proceeds from the pie supper will go to the Morse Home Demonstration Club to assist with their various projects.

In Hospital

A Spearman doctor and a businessman are in Amarillo hospitals.

Dr. R.L. Kleeberger underwent surgery in Amarillo last week and is recuperating there.

Jim Neely became ill over the weekend and has been transferred from Hansford Hospital to an Amarillo hospital. Tests are being made there to determine the cause of his illness.

Calendar of Events

- THURSDAY, APRIL 21
 - Happy Homes HD Club-meet at Mrs. F.B. Schubert before going to Guy-mon.
 - Roundtable Club-Mrs. J.D. Helms
 - Gladiola Flower Club-Mrs. Robert Adamson
 - Xi Zeta Upsilon-Pat Donnell
- FRIDAY, APRIL 22
 - Arts & Craft Guild-Mrs. P.A. Lyon
- MONDAY, APRIL 25
 - Time For Fun Party-HD Clubroom sponsored by Happy Homes HD Club
 - Delphinium Flower Club-Mrs. Raymond Kirk
 - Blue Monday Bridge Club-Mrs. Pope Gibner
- TUESDAY, APRIL 26
 - Work Day-Young Homemakers Club Mrs. Claude Pearson hostess
 - County wide HD Meeting at Jr. High auditorium 2 p.m.
 - Lions Club
- THURSDAY, APRIL 28
 - Founders Day Luncheon-Beta Sigma Phi-12 noon-Methodist Church
 - Twentieth Century Club-3 p.m.
 - Fine Arts-Mrs. C.U. Pope
 - Home Science-Mrs. Guy Fuller

School Menu

- MONDAY, APRIL 25
 - Salisbury Steak
 - Mashed Potatoes
 - Seasoned Green Peas
 - One-half Orange
 - Gingerbread
 - Bread
 - Chocolate or Plain Milk
- TUESDAY, APRIL 26
 - Cubed Beef with Gravy
 - Steamed Rice
 - Seasoned Blackeye Peas
 - Combination Green Salad
 - Mixed Fruit Dessert
 - Hot Rolls-Butter
 - Chocolate or Plain Milk
- WEDNESDAY, APRIL 27
 - Barbecue on Bun
 - Potato Salad
 - Seasoned Pinto Beans
 - Cole Slaw
 - Apple-Pineapple
 - Chocolate or Plain Milk
- THURSDAY, APRIL 28
 - Baked Ham Slice
 - Seasoned Green Beans
 - Macaroni-Vegetable
 - Lime Gelatin Salad
 - Cinnamon Rolls
 - Bread
 - Chocolate or Plain Milk
- FRIDAY, APRIL 29
 - Hamburger-Mustard or Pimiento Cheese Sandwich

Meeting Monday About Airport

A meeting of all persons interested in the Spearman Airport will be held at 8 p.m. Monday. This meeting is important and all interested persons are urged to attend.

Vote Absentee For Primaries

Absentee voting began this week for the Democratic and Republican Primary election. Voters who will not be able to vote in the primaries on May 7, may vote absentee anytime before May 4 at the County Clerk's office. Ballots may be requested by mail, also.

- French Fries-Catsup
- Buttered Whole Kernel Corn
- Tomato Slice, Pickle Slice
- Strawberry Shortcake
- Chocolate or Plain Milk



FOR ATTENDING
OUR
GRAND
OPENING!

WE HAVE NEW ITEMS ARRIVING DAILY.

- Lawn Mowers
- Stereos
- Transistor Radios
- Televisions

Thank You

We enjoyed having you visit us and invite you to shop for our SIZZLER Sale Items through Saturday, April 23!

SALE

WE HAVE SOME FABULOUS

S-I-Z-Z-L-E-R

— SALE ITEMS! —

Come in and browse around. You'll find lots of items for your home and family.



You'll find it quickly and easily in Western Auto's brand-new 396-page Catalog!



THE PRICE YOU SEE... IS THE PRICE YOU PAY!

* No Shipping Costs!

* Come In and Ask For Your FREE Catalogue Today!

Western Auto

...the family store

and **CATALOG ORDER CENTER**

As Close as Your Telephone!

YOUR HOME OWNED FAMILY STORE
FRED & MARILYN GROVES

FINEST STEAK

**Good Food
Good Service
Good Menus**

GUESTS OF THE WEEK for Sunday Dinner

Mr. & Mrs. Knox Pipkin

Watch each week for new names in this space.

CATTLEMEN'S CAFE

Rock & Georgia McLeod

Mrs. Bryan Receives Art Award

Mrs. Joe Dan Bryan received an honorable mention for her oil painting "The Barn" which was entered in the Texas Fine Arts Association's annual regional Citation Exhibition at the Taxcosa National Bank in Amarillo Sunday.

Six paintings received citation and six were given honorable mention out of 116 entries.

The exhibition will be on public display in the bank through April 29.

Twenty-two per cent of steel consumption in the United States is for automobile purposes.

Highway users consume 71 billion gallons of fuel in a single year in the United States.

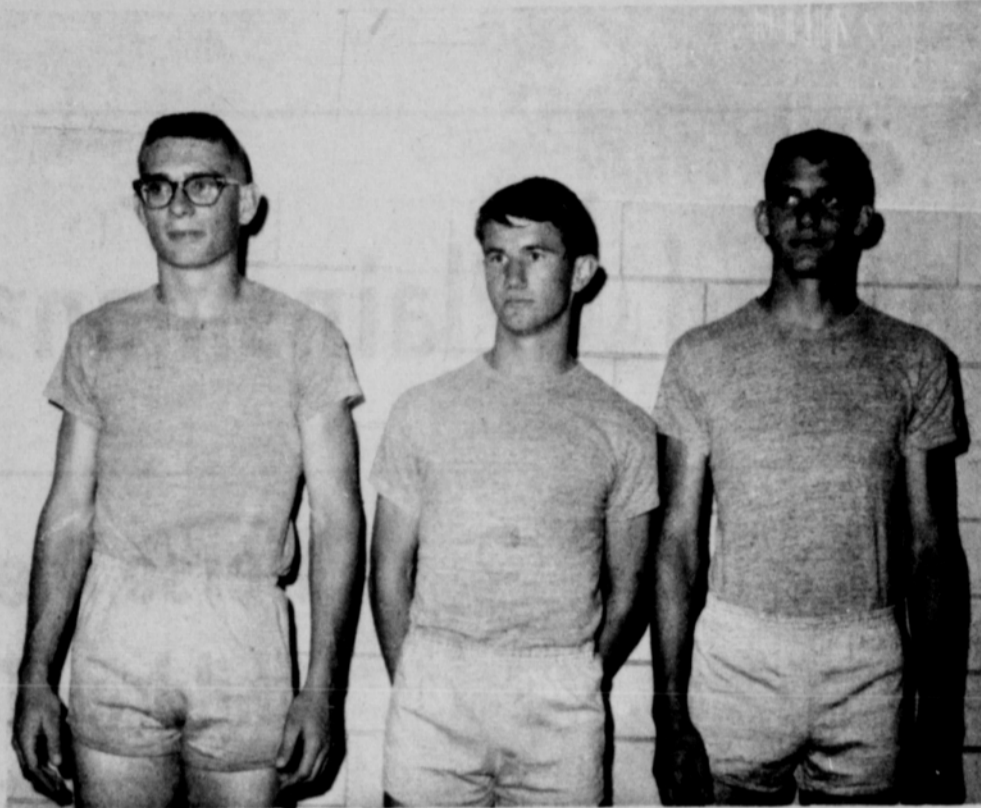

RECORD SETTERS--These track boys set school and district records Saturday at Boys Ranch. They are (left) Hal Shufeldt, Wesley Jenkins and David Stafford. Plainsman Photo

Track Team Finishes Last But Sets Some New Records

Spearman track men did not bring home any team trophies from the district track meet at Boys Ranch Saturday, but they did set some new district and school records.

The hard working Shufeldt brothers, won the only points gathered by the five-man high school track team. They also set some new school records in their two events.

Senior Ken Shufeldt placed second in the 880-yard dash and qualified to compete in the regional meeting Lubbock this weekend. He ran the 880 in 2:05.7. This is a new school record for the distance. He held the old record of 2:09.6.

Sophomore Hal Shufeldt placed fourth in the 440-yard dash with a time of 53.1. He broke a school record held by his brother.

In the Junior High competition the combined efforts of the freshmen, eighth graders and seventh graders won second place.

The freshmen finished third, but Wesley Jenkins and David Stafford set three new district

records. Jenkins set records in the 50 and 100 yard dash and Stafford set a new one in the 440 yard dash. Both the 100-yard dash record and the 440-yard records were held by Hal Shufeldt. Jenkins times were 11.1 in the 100 and 4.0 in the 40. Stafford ran the 440 in 54.8.

The 440 relay teams of Jenkins, Davis, Fisher and Stafford placed second, Roy Russell Jr. won third in discus and 4th in the shot.

Spearman had one first in the eighth grade competition. Randy Foshee won the 50 yard dash. The 880-yard relay team of Darrell Morgan, Lanny Barfield, Lewis Conner and Tony Byers finished second.

With Foshee replacing Morgan, the same runners placed fourth in the 440-yard relay.

Barfield got third in the 50-yard dash and Byers finished third in the 100-yard dash.

Barfield was fourth in the high jump and Tommy Regier was third in the chinning contest.

The seventh grade came the closest to winning first of all the teams. They won second in team totals.

Robert Archer and Tommy Loveday were the big point winners for the seventh graders. Archer won the high and low hurdles in times of 9.8 and 13.1. He ran a preliminary race with a time of 12.9. This time and the 9.8 in the high are new district records. He also won third in the shot and second in the discus events.

Tommy Loveday won second in the 100 yard dash and

first in the 50 yard dash.

The two boys teamed with Frank Lemon and Ed Womble to win the 440-yard relay.

Lemon was fourth in the 50 yard dash and Verlin Schuman was second in the pole vault. Henry Flores tied for first place in the chinning competition.

Wanda Greene Begins Season With 3 Firsts

Wanda Sue Greene, daughter of Mr. and Mrs. Everett E. Greene of Spearman, entered her first district Play Day Horse show for this season held at Canyon Sunday.

She and her horse, Senor Ray, won first in the barrel race, with a time of 18.56 seconds; first in the key hole race, with a time of 5.29 seconds, first in the pole bending, with a time of 14.56 seconds, and second in the ring race, with a time of 14.33 seconds.

There will be five more district shows before the national finals at Fort Worth in October this year. Wanda Sue won 19 points for credit toward being eligible to go to the finals.

Card of Thanks

I would like to thank all my friends for their flowers,

County Agent's Report

By Robert Adamson

RAPID GAINERS ARE MORE EFFICIENT

How efficiently a beef animal utilizes its feed or forage can make the difference between profit and loss to a cattleman.

Research being done at Texas A&M University's Livestock and Forage Research Center, McGregor, shows rapid gaining cattle are also the most efficient in terms of feed eaten per pound of gain.

Naturally, animals which put on more weight in a specified period of time eat more but this A&M research shows they use the extra feed more efficiently to put on weight.

The research is being done by Walter Kruse, animal husbandman at McGregor, T.C. Cartwright, specialist in animal breeding at A&M and G. T. King, meat investigations specialist at A&M.

What does the feed efficiency research mean to the cattlemen? To a cow-calf operator, it means he should select rapid gaining animals for his breeding stock. Since gainability is highly heritable, the offspring should also be rapid gainers.

To the feedlot operator--it means he should buy cattle which are the offspring of rapid gaining parents. These offspring will have the high efficiency necessary for a profitable feedlot set up. Grade and conformation are also important when selecting beef animals.

In the animals on test, there was a strong tendency for feed efficiency to increase as weaning weights increased. This indicates that whatever tended to cause heavier weaning weights, other than feed consumption, relates to the greater efficiency.

In view of this, heavier calves at weaning appear to be the better bet for feedlot efficiency or to keep as breeding stock.

SHADE TREE INSECTS

Shade trees are attacked by several species of borers. The two most important are known as roundheaded and flatheaded borers.

Since the presence of borers is not always evident until it is too late to prevent extensive damage, good tree management is important in preventing borer attacks.

The trunks of young or transplanted trees should be wrapped with nursery wrapping paper, burlap, aluminum foil or newspapers to prevent egg laying by adult borers. Wrapping also aids in preventing sun scald and mechanical injury. Injured areas of the bark

cards, visits, and prayers while I was in Hansford Hospital and since returning home. Your thoughtfulness was greatly appreciated.

Mrs. Elvin Garrett

are particularly vulnerable to boere attack.

The trunks should be sprayed with dieldrin, DDT or malathion before they are wrapped. Be sure to use the wettable powder form of these insecticides to avoid injuring the bark of the young trees when the wrapping is applied. Keep the wrapping on all year and replace it if it becomes torn.

Keep the tree or trees healthy and stimulate vigorous growth by proper fertilization and watering.

Prune out all dead or dying branches and paint the wounds with a good wound paint. Wounds made by lawn mowers or other machinery should be treated in the same manner.

Trees and shrubs should be selected which are adapted to the area and those which are not so susceptible to borer attacks. Ash, cottonwood, linden, soft maple and poplar are quite susceptible.

It is very important that the insecticides be applied early in the spring before the young borers get into the tree. Once they are in the tree control is very difficult. It is the larvae of the borers which cause the damage.

Information is available from my office on borer control and on other subjects dealing with the control of insects on ornamental plants. Ask for a copy of I-199, "Texas Guide for Controlling Insects on Ornamental Plants."

Gift Box Memo:

Make your kitchen prettier because you spend a large part of your working day there. To help with the project we have some beautiful new cannister sets in decorator pottery. Some of these also have the cookie jars and other accessories to match. These are new items you will like.

Sometimes we feel like we should change the name of the store to the candle shop. It seems we are always getting something new in the candle line. This time we have new candle cups decorated with flowers and fruit for centerpieces. We also have some new cups for the new scented candles.

Come by and see all of our merchandise, we really do have lots of things even for you few people who do not like candles. However, we have not met you, yet.

The Gift Box

(paid pol. adv.)

We Will Be Closed

Thursday, April 21,

San Jacinto Day,

A Legal Holiday.



First State Bank
Spearman, Texas



● Trained & Experienced in the Law

● Knows & Understands the Legal Process

● Will Promote the Development of the Panhandle

ELECT BILL W. BARTON

STATE REPRESENTATIVE 83rd DISTRICT

Subject To Democratic Primary May 7

Mrs. Sanders Is Speaker At B&PW Club Meeting

The Business and Professional Women's Club met Thursday noon, April 14, for a luncheon at the newly enlarged and decorated HD Clubrooms.

During the business session

Students Give Piano Recital

Students of Jean Bollinger gave a piano recital in the Union Church April 17.

Participating were Patti Mathis, Connie Trindle, Rosemary Burkhardt, Betty and Patti Mathis, Lana Kemper, Linnie Bollinger, Belinda Tanner, Theresa Booth, Cheri Bollinger, Carol Booth, Charla Harris, Rhonda Nelson and Marcena Scroggs.

HOMEMAKING NOTES

By Linda Webb

Home Demonstration Agent

Aren't you curious about those "mysterious sounding ingredients" that are in some of the foods and drugs you purchase for your family?

Don't you ever wonder what is behind the "miracle cures" or "quick cures" for certain diseases—what they are and do really do the job?

The answer to these questions will more than likely be "yes", because sometimes it is hard to find out facts behind labels and advertising before it's too late. And then we face the fact that although most products are what they claim to be, some certainly are not. How can we find out for ourselves?

Mrs. Leona Allman, consumer consultant for the Food and Drug Administration Dallas Division, will be in Spearman, Tuesday, April 26 for a program planned around these subjects. Her topic—"Fantastic Fads in Food and Drugs".

Every interested person in the county is invited to this program, which will be held in the Spearman Junior High School Auditorium at 2 p.m. April 26. I hope you will plan to attend, and bring your friends.

I'm sure Mrs. Allman will welcome any questions you may have after her program. This is your chance to become a wiser consumer of foods and drugs.

Several helpful hints across my desk I would like to pass on to you.

-If a drippy faucet has left a discoloration in your sink or tub, remove it by applying a paste of cream of tartar and peroxide.

-Freezing time will soon be here. Try flat-sided containers, which save more space than cylindrical or tub-shaped ones.

-Washing blankets, rugs or drapes in your bathtub? Use a plumber's friend to squash them up and down. This is akin to the agitator action in your automatic. If you have a small load of handwash in the sink, you can use your potato mash-

Club Meets in Skinner Home

Ruth Skinner was hostess for the Short Club Bridge Luncheon in her home Tuesday, April 12.

Ruth Skinner had high score and Lucile Lewis had second high.

Attending were Barbara McClellan, Lois Gibner, Helen Etter, Helen Watson, Dorothy Faye Baggerly, Elizabeth Holt-on, Mary Cornelius, Pat Donnell, Virginia Head, 2 guests, Iva Burnham and Lucile Lewis and the hostess.

conducted by Mary Lou Wy-song. Mary Tanner was voted in as a new member. Two members, Leona King and Mabel Jameson were appointed to secure information as to reservations and transportation to the State convention to be held in San Antonio June 2-5.

Guest speaker, Mrs. Eleanor Sanders was introduced. She is the Democratic County campaign chairman for Franklin Spears and spoke for Mr. Spears, who is seeking the office of Attorney General.

Attending the luncheon were Hazel Jackson, Mabel Jameson, Sammy Bishop, Rhoda Overton, Mable Edwards, Ludie Mae Lovett, Ola Mae Henry, Juanita Kemper, Belle Crawford, Mary Lou Wysong, Mildred Roles, Mary Lou Walker and a guest, Florence Fiskin of Perryton.

The Plainswoman

THURSDAY, APRIL 21, 1966

Turners Are Guests At Garden Show

Mr. and Mrs. Bill Turner were in Guymon Thursday evening April 14 where they were guests of the "Mr. and Mrs. Garden Club" banquet held in the dining room at Denny's Servateria.

After the banquet Bill Turner of Spearman Floral and Edna Dragoun of Edna's Flowers of Perryton were judges of approximately 30 flower entries by the 50 members of the club at their annual garden show.

Bill Turner also gave a demonstration on floral arrangements for the group.

Birthday Party Given Saturday For Kim Kees

A birthday party Saturday in the home of Mr. and Mrs. Jimmy Kees honored their eight-year-old daughter, Kim, whose birthday was April 15.

The party began with the opening of birthday gifts after which the girls were treated to a movie downtown. Then they returned to the Kees home for refreshments of birthday cake, ice cream and lemonade and for games.

Enjoying the birthday party were Jan Wysong, Nancy Francis, Rajan Martin, Linda Reed, Denise Benton, the honoree, Kim Kees and her brothers, Jay and Jim.



by Day McClellan

Ever hear of a step-on pie? We had one Sunday afternoon at a picnic and while it may taste a little grainy, it does make for a lot of laughs.

We took Jean and Jan on a picnic Sunday afternoon and before we ever got the food out of the car, the wind was blowing like crazy. But, after you get all the food prepared and packed for a picnic, even a strong wind doesn't halt you.

Well, by the time our picnic lunch was spread on a cloth on the ground (at table height you couldn't hold onto the food) Jean and Jan were delighted with everything... especially the way the wind blew their eyelashes. They raced around laughing and squealing and in the course of things, Jan stepped smack in the middle of a whole blueberry pie.

You never saw such a perfect little footprint... nor such a sticky, blue shoe.

We called it "step-on pie". When we got back to the warmth and stillness of home, we carefully cut around that little footprint and with good hot coffee, the catastrophes of the season's first picnic were laughable indeed.

With the opening of Gruver's new library last weekend, we're reminded again of what an asset a library can be. By the way, I might say I think Mr. Neilson's gift of a library building for Gruver is marvelous and something for which he'll long be remembered and appreciated.

Far-sighted citizens keep reminding us, as Texans, that our public libraries are sadly lacking in equipment, methods, staffs and money. They tell us that only 84 cents is spent on each Texan annually for public library service, embarrassingly far below the national average of \$1.50. The American Library Association's recommended professional standard is from \$3.50 to \$4.00 per person.

You can see how inadequate our libraries are when you realize that if all the books in Texas were divided equally among Texans, you wouldn't even have one whole book of your own.

In a brochure from the First Governor's Conference of Libraries held recently in Austin: "A child needs good school and public library resources to prepare him for college, or for vocational training. If either type library is weak, a greater burden is thrown on the other. If both are weak, the student suffers damage that cannot be repaired later... It is too late to worry about competition for college entrance exams when a student reaches high school. The battle begins when the child learns to read. Whether he scores well on college entrance exams will be determined largely by the number and kind of books to which he has access throughout his entire school life."

News releases are beginning to arrive concerning the Paul Green production "Texas" that we'll see this summer in Palo Duro Canyon State Park.

Recommending this production is easy. I know it will be superb.

Isay that because I saw and experienced "Thundering Sounds of the West" twice last summer. If they can make something so enjoyable with just sound and light and a few singers, I know the addition of Paul Green's genius, a cast of 45 and buildings and facilities for costumes, staging, etc., will assure the success of "Texas".

The production will begin, by the way, with a Founder's Festival July 1 through 6. Then season performances will last from July 7 through September 5 with tickets at \$3.50, \$2.00 and \$1.00 on Monday, Wednesday and Thursday. Weekend prices will be 50 cents higher and children under 12 can attend at half price except in the upper elevation.

Thirty-six thousand people attended the amphitheatre in the summer of 1965 and certainly this season will see many more than that. Ticket orders can be mailed now to Pioneer Amphitheatre, P.O. Box 268, Canyon, Texas 79015.

I do appreciate the calls and inquiries in the past months concerning the kindergarten I had thought about beginning next fall. I mention it just to say I won't be conducting a kindergarten after all and I wanted to clarify the matter now so other arrangements can be made by these persons.

There's something about working on a newspaper that gets in your blood, I've heard it and I guess it's true. At least I know the closer the time came to giving up this job, the more I realized I couldn't possibly be happier doing anything else.

Over \$1300 Collected

In Cancer Drive

With money still to be reported, the Spearman Cancer Crusade has collected \$1,339.50 this month, according to Mrs. J.R. Keim. Mrs. Keim said Spearman

Study Club and Jonquil Flower Club members conducted the drive here in Spearman.

"We had almost 100 percent of the membership of the two clubs working in the drive."

Chairmen of the drives in Morse and Gruver had not reported on the funds raised in their drives.

The final reports on the fund drives for the county will be made at the annual meeting of the Hansford County Unit of the American Cancer Society on April 25 at 7:30 p.m. in the First State Bank.

The meeting will be in the Community Room at the bank. Officers will be elected.

Everyone interested in the organization is invited to attend.

Club Sees Demonstration Of Appliances

The Hansford HD Club met Monday afternoon at the HD clubroom. The group then went to Bob's Sales and Service for a demonstration of Whirlpool Appliances.

After the demonstration they went back to the clubroom for a business meeting conducted by Mrs. Herb Howe and refreshments served by Mrs. L. W. Rosenbaum.

Attending were Mmes. Stella White, Daniel Sheets, Howie, Gordon Parrish, Rosenbaum, and a guest, Mrs. M.E. Jaggers.

Mrs. Bollinger Gives Lesson

The ladies of the Union Church had their regular meeting Tuesday, April 19 at 2 p.m. Mrs. George Bollinger gave the lesson on the second chapter of Acts.

Attending were Mmes. J.L. Bryan, E. Sluder, Myrtle Fullbright, Alberta Estes and Mrs. Bollinger.

Terraniums Discussed By Mrs. Lloyd Buzzard

The Dahlia Flower Club met Monday afternoon in the home of Mrs. H.H. Crooks.

Mrs. Olin Sheets, president, presided at the business session. Roll call was answered with "My Favorite Hobby". It was decided by the group to sponsor the "Time For Fun" party for the month of May.

Mrs. Lloyd Buzzard gave a interesting program on "Ter-

raniums", displaying four of her gardens, one of which was growing in a large pickle jar from the "Old Holton Grocery Store" containing a miniature palm tree, ivy, coleus and moss complete with a few lady bugs.

Seven flower arrangements and one specimen were displayed. The specimen was a bleeding heart, brought by Mrs. Olin Sheets. Deta Blogett won first with her arrangement of tulips and jonquils. Mrs. J.E. Womble with purple iris and Mrs. Irvin Delk with red tulips tied for second place.

Attending were Mmes. Womble, Delk, H.M. She-deck, Garrett Allen, Bob Bailey, Blodgett, Sheets, Ervin Hester, Earl Riley, Carl Hutchison, Jimmie Davis, Frank Davis, guests, Mmes. Lloyd Buzzard, and H.L. Boyd of the Kimball community and the hostess.

Mrs. Lee Phillips visited last week with her sister, Mrs. James O. Miller and family, in Memphis.

The Plainsman would like to know about it when you have a party, visit out of town, or have other news of local interest. Phone 3258 or 2486 to report local happenings.

Miss Hutchison Places Second in District Show

Three Hansford County 4-H members took part in the District 4-H Food Show Saturday, April 16 in Canyon.

Cindy Hutchison of Spearman placed second in the junior milk division, receiving a red ribbon.

Randy Messer entered the junior meat division and Patty Dozier entered the senior fruit-vegetable division. Both are from Gruver.

A large number of people attended the 4-H Food Show, held in the Canyon High School.

Attending from Hansford County were Kenneth Dozier, Mrs. Buddy Messer, Mrs. Dwight Hutchison and Miss Linda Webb, Home Demonstration Agent.

Group Continues Mission Study

The Susannah Wesley Circle met Wednesday morning at the church for a continued study on missions. The lesson was given by Patty Sheppard.

The group discussed serving the senior class and also decided to change the date for the general meeting to April 20.

Attending were Linda McLain, Verna Strawn, Patty Sheppard, Margaret Adamson, Judy Martin, Virginia Trindle, Virginia Sell, Donna Reed, Marie Hays, Nellie Buchanan, Jan McEnryre, Myra Grimes and the hostess, Marie Beck.

Turner Gives Club Program

Mrs. Larry Hays was hostess Tuesday for the Town and Country HD Club meeting at her home.

Mrs. Hays presided at the business and roll call was answered with "What I Like in A Neighbor". Sherry Anderson gave the devotional.

Bill Turner of the Spearman Floral and Gifts, gave the program, a demonstration on corsage making. The corsages were later drawn for and Nellie Buchanan won.

Present were Donetta Greene, Jan Rinker, Louise Hawkins, Kay Dean Jackson, Nellie Buchanan, Linda Bodey, Sherry Anderson, Barbara Bell, Nelva White, a guest, Mary Lovett and the hostess.

THE MORSE CODE

MORSE NEWS SCHOOL NEWS

On Friday students in Morse High School participated in the District 1-B literary meet at Follett. First place winners in high school will attend the regional meet at Lubbock this weekend.

Morse students and their placings are Monte McCloy, third in jr. high declamation; Charis Fleming and Gary Pappay, fourth in 5 and 6 grade spelling; Carolyn Henderson and Jill Myers, first in 7 and 8 grade spelling; Mike Johnson, third in slide rule; Lary Bontke, first in high school number sense; Teresa Dortch, second in storytelling; Sylvia Parks, first, and Peggy Giblin, third in girls prose; Mickey Cook, first, and David Johnson, fourth in boys prose; Bonnie Huett and

Judy Reiswig, fourth in high school spelling; Suzanne Dixon, first, and Patricia Henderson, second, in girls poetry interpretation; Karis Fleming, fourth in 5 and 6 girls declamation.

The results of the ready writing contest were not available.

On Thursday several of the boys participated in the track meet held in Booker. Jerald Ray Scribner placed second in the 880 yd. run and will enter the regional meet.

Morse Lions Club honored the outstanding farmer of Hutchinson county at their meeting Thursday night. Paul Preall who farms southwest of Morse was named to receive the award. Albert Seitz of the Hutchinson County Soil Con-

servation made the presentation.

The election of officers was held with the following being elected; Boss Lion, Lynn Davis; 1st vice, Perry Dixon; 2nd vice, Jim Womble; 3rd vice, Earl Henderson; secretary-treasurer, Grant Miner; Lion tamer, Johnny Brumley; tail twisters, Don McCammond and Don Dees, directors, Frank Lewis and Tom Dortch.

Jack Cloud of the Halfway Experiment station presented the program.

Morse PTA will meet tonight at 7:30 p.m. for the installation of officers. Installing officer will be the district president of the PTA, R.C. Marshall of Borger.

This will be the last meeting of the school year and everyone is urged to attend.

The 4-H rifle team from Morse entered district competition at Canyon Saturday and placed second. They were edged out of first place by the team from Gray county. Both

Gary and Hansford county teams will represent the district in state competition in June.

Boys on the team are Jimmy Dale Womble, Alva Henderson, Monte McCloy and Bob Womble. The coach is Jim Womble.

The soil evaluation team of the 4-H which recently placed first in district competition entered a contest at Weellington Tuesday with seven other 4-H and FFA teams and placed second.

The boys are Doug, Bill and Mark McCloy and Delbert McCloy. Their coach is Frank Lewis, Delbert McCloy had the high individual score for the contest.

Wade Parks and his assistant, Sylvia Parks, presented the program for the banquet at the Stinnett Baptist Church Thursday night. The banquet honored the senior class of Stinnett High School.

Wade presented a magician show.

Mrs. Marv Gillispie is in

Stumpf - Wilkerson Vows Read in Church Service

Miss Mary Louise Stumpf and William Wilkerson exchanged wedding vows in the Assembly of God Church of Spearman at 8 p.m. April 5.

The couple's vows were exchanged before the Rev. W.V. Bentley of Panhandle.

The bride is the daughter of Mr. and Mrs. Walter Dean

Lubbock this week visiting her son and family, Mr. and Mrs. John Gillispie.

The Desmond Kellys and Mrs. Mack Dortch returned home last week from a trip to South Carolina where they visited their daughter and granddaughter, Elaine Kelly. She is a freshman student at Bob Jones University.

Rev. Merle Weathers, former pastor of the Morse Baptist Church and now of Amarillo, filled the pulpit of the Morse church Sunday. He plans to supply the church here until a new minister moves here after school is out.

Mrs. Raymond Kirk of the Holt community presented the program to the Morse Home Demonstration Club Thursday at the community building.

Mrs. Kirk showed slides of the iris tour she took through the southeastern states.

Those present were Mmes. Lily Johnson, Leslie McCloy, Beth Dortch, Martha Davis, Mildred Lewis, Linda Leib, Besse Henderson, Lela Dortch, Charlotte Hurley, Rosie Crowl, Ella Parks, Maye Board and Mrs. Kirk.

Mrs. J.L. Cook returned home Saturday after spending a week in Hansford Hospital.

A number of Lions and their wives attended the district convention which was held in Hereford this past weekend. Among those going

were Mr. and Mrs. R.C. Womble, Mr. and Mrs. Charles Reid, Mr. and Mrs. Grant Miner, Mr. and Mrs. Frank Lewis, Mr. and Mrs. Willard McCloy, Mr. and Mrs. Cannon Knight, Mr. and Mrs. Lynn Davis, L.M. Womble, Perry Dixon, Dan Ruttman, Don Dees, and Betty Jo Knight.

Stumpf and the bridegroom is the son of Mr. and Mrs. Willie Wilkerson, all of Spearman.

Attending the bride as maid of honor was Margaret Scott. Serving as best man was Donald Burke.

Candlelighters were Carol Close, Vickie Mickler, Susie McLeod and Reba Rhodes. Kaylene Stumpf was flower girl and Marvin Wilkerson was ring-bearer. Ushers were Anthony Wilkerson, Roddy Woodson and Phillip Stumpf.

The bride wore a street length dress of white satin and lace featuring long sleeves of white lace. Her short veil fell from a white pillbox hat.

Hostesses for the reception following the ceremony were Geneva Longley, Jeanie McLeod and Nancy Burk.

When the couple left for their wedding trip, the bride was wearing a pink dress.



Mr. Farmer - Mr. Rancher:

Too many short-term debts can cripple your total credit program, tie up operating capital and cause you to miss opportunities that require immediate funds. For these reasons, it can pay you to consolidate your short-term obligations with a long-term, low cost Land Bank loan on your farm, or on your ranch.

J. E. GUNN, Manager

FLBA of Spearman
Hansford Abstract Bldg.
Spearman, Texas



Our customer's representative is a good listener

A communications company can't afford to be out of touch with the people they serve. That's why every customer has a direct line to our customer's representative. For service. For sales. And for complaints.

She's our tie-line to you and the communities we serve.

A direct connection between our entire organization and our customers. Ready to serve you the minute you move into a General Telephone area.

She'll take orders, give information and help you "telephone-plan" your home.

She's an expert on colors. Extensions. Charges. Credit cards. She's the spokeswoman for a courteous, efficient service department that's never further away than your nearest telephone.

GENERAL TELEPHONE

A Member of the GT&E Family of Companies



WHERE EVER YOU ARE --

WHATEVER YOU'RE DOING --

LIFE IS MORE ENJOYABLE WHEN YOU

LISTEN TO

KBMF-FM

98.3 on your dial

Looking For
The Deal Of
Your Life In
A New Car ?



Come in and talk over a deal with us. We can show you how to drive the car of tomorrow, today!

**Spearman Motor
& Marine Co.**



GET SET FOR MOTHERS DAY

Food, friends and Franciscan Earthenware. A can't-fail formula for Mother's Day. Whether you're starting fresh or adding to your present service, you'll find Franciscan Earthenware so practical. You can pop it into the oven with the turkey or into a dishwasher without a worry. It's so beautiful, too, you're bound to get compliments. Take Desert Rose, for example. This is the most popular pattern ever created in American dinnerware. A 45-piece service for eight costs only \$74.95. A 16-piece service for four only \$19.95. And you can add to your basic service from over 65 accessory items.



FURNITURE CO.
PLAINS SHOPPING CENTER
659-3044
Spearman, Texas

T.G.&Y.

5¢ TO \$1.00 STORES

50# Bag \$1.49 Value

Peat Moss Discount Price
2 bags \$1.

Ammonium 50# Bag \$2.49 Value

Sulfate Discount Price
\$1.88

30 quart with carrying handle

Ice Chest \$1.49 value
99¢

molded plastic foam construction

Specials Good April 21, 22 & 23

STORE HOURS

Monday-Friday 8:30 a.m. to 6:00 p.m.
Saturday 8:30 a.m. to 8:00 p.m.

In - Field Service

Portable

Steam Cleaning Service

Tractor Tire Repair Service

Motor Tune-Ups



Check

Our Tire Prices !

**Snider-Pearson
Texaco**

"Service Is Our Biggest Product"

SHOP THIS PAGE...

**FOR
SALE OF
VALUES**

"ALL MERCHANDISE GUARANTEED AS ADVERTISED"

**We Do Anything
to Hold
onto Our
Customers**



We even give you two papers a week, for the price of one. Just our way of saying thank you for your support !

The Hansford Plainsman



Our lowest price ever

\$238⁸⁸



No Money Down on appliances Sears sells

SHOP AT SEARS AND SAVE

Sears
SEARS, ROEBUCK AND CO.

gifts for

MOTHER



We have a complete assortment of the gifts She'll appreciate most.

Gibson's Mother's Day Cards

Mother's Day Is May 8

Shop Now For Your Mom

Gordon's Drug

Prescriptions

314 MAIN

659-2141

**NOW ...
RUST FREE**

Coleman

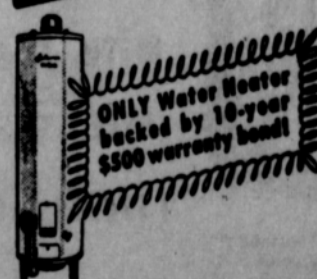

ONLY Water Heater backed by 10-year \$500 warranty bond!

Vit-Rock

**GAS
WATER
HEATER**

-Come in today for complete details-

White House Lumber Co.

Oslo Lutherans Go To District Conclave

The Southern District of the American Lutheran Church is holding its sixth annual convention at Faith Lutheran Church in Bellaire, near Houston on April 19-22, 1966. More than 500 pastors and lay delegates of the District's 250 congregations in Texas, Arkansas, Louisiana, and New Mexico are expected to attend the convention.

Robert Cordes will represent Oslo Lutheran. The Rev. Cordes also represents Faith Lutheran in Spearman. At this year's convention the election of a District President for a six year term of office will take place. Dr. V.A. Mohr, the present president, is eligible for re-election. Dr. William Larson, Secretary of The American Lutheran Church, will represent the

president of the Church and will be the featured speaker at a joint session of the Southern District, The A.L.C., and of the Texas-Louisiana Synod. The Lutheran Church in America. This meeting will be held in the Shamrock Hilton Hotel. The Texas Lutheran College band, under the direction of Dr. Nyquist, will play. Dr. Larson will speak on "Space-Time-Eternity".

Other representatives of The American Lutheran Church, who will address the convention are Dr. C. Richard Evenson, Director of Parish Education, and the Rev. Paul Varner of the Stewardship Department.

The opening service of the convention began at 10:30 a. m., Tuesday with Dr. V.A. Mohr, District President in the pulpit. At the communion service Dr. R.E. Braulick, vice president of the Southern District, of San Antonio, the Rev. A.E. Rode, Secretary of the District, of Austin, and the Rev. Robert Otterstad of Waco will assist.

Johnson flew his wife and the Rev. and Mrs. Cordes to Houston. They went a day early to take in a baseball game in the Astrodome between Houston and Los Angeles on Monday night.

Elementary Honor Roll Announced

Students in Spearman Elementary School making the Honor Roll this six weeks are:

- FIRST GRADE
- Stuart Sutton
- Jan Mason
- Carla Harper
- Lonita Greene
- Kim Daniel
- SECOND GRADE
- Mark Fox
- Jammie Pierce
- Denise Desimone
- Carol Reeves
- Lynda Reed
- Jeff Beedy
- Beth Sheets
- Jennifer Read
- THIRD GRADE
- Pam Conner
- Debbie Gregg
- Linda Hamilton
- Ted Harbour
- Sheryl McCalman
- William Porter
- Rhonda Nelson
- James Reimund
- Kim Rylant
- Debbie Sheppard
- Linda Jordan
- Terril Brummett
- James Neal
- Jimmy Tope
- Nikki Jones
- Angela Craig
- FOURTH GRADE
- Robert Cochran
- Brenda Raney
- Dixie Sheppard
- Cindy Berner
- HONORABLE MENTION
- Vicky George
- Devota Neal
- Brad Seymour
- Gaye Daniel
- Billy Paul Hazelwood
- Peggy Floyd
- Billy Coates
- Randy Denham
- Rhonda Jones
- Jayne Massie
- Brenda Thomas
- Nancy Lair

Agent Recovering From Rare Disease

Charles Beedy, county agent of Hutchinson County, has returned to his home in Stinnett and is back in his office part time.

Beedy is recovering from a very rare liver disease. He was on the critical list in an Amarillo hospital for several weeks. After being released from the hospital he spent two weeks at his father's ranch south of Amarillo.

Beedy is the brother of Brad Beedy of Spearman.

sition with a church in Norman, Okla. The position was offered to Ralls last Sunday night after he had directed the music for the church in the services Sunday.

He announced his decision to accept the position Monday.

He will be moving to Spearman from Norman after he resigns his position there.

Does a firm mattress have to be uncomfortable?



Many Of Them Are... But Not Beautyrest!

Most 'firm' mattresses are as hard as a concrete slab. But Beautyrest is different. It has separate, independently pocketed coils that give under your shoulders and hips, yet firm up to support your side and back . . . you get just the right degree of firmness you want and need. The result? Body-fitting comfort!

Come in and stretch out on a Beautyrest. Shift, turn, roll over. See how Beautyrest adjusts to your size, shape, weight. It's firm or extra-firm, but never rigid . . . just plain comfortable! What more could you ask?

Twin or Full Size **\$79⁵⁰** Mattress or Boxspring

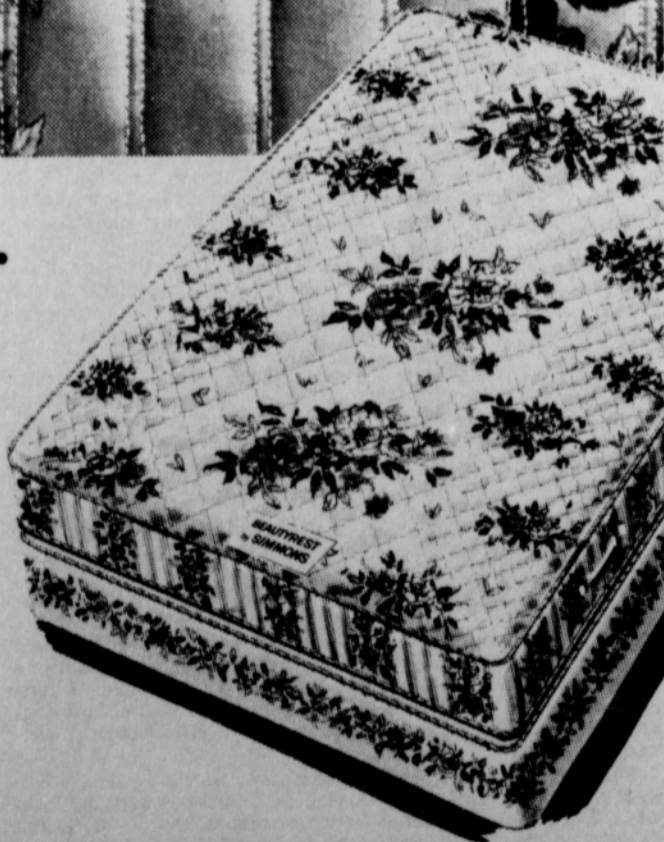

SIMMONS

World's Largest Mattress Manufacturer

Beedy FURNITURE CO.

PLAINS SHOPPING CENTER
659-3044 Spearman, Texas

Ralls Is New First Baptist Music Director

Jerry Ralls, the director of music for the revival services at the First Baptist Church this past week has accepted the position of Music and Education Director of the church. Ralls has held a similar po-

BEACHWEAR BOUTIQUE

Kleinerts' Swim Caps



Flowers, Petal Effects and Many Others!
\$5., \$6. and \$9.

Lady Fair Plains Shopping Center



Get High Net Profits with **PIONEER** Sorghums

Proved yield champions in farmers' fields and Texas A & M tests!

B & B GRAIN

659-2551

Of all the gifts you could choose for Mother this is the one she'll treasure longest



Spearman Rexall Drug

PHONE FOR FREE DELIVERY

659-2226 Two Registered Pharmacists

Just Right for the Spring Social Season . . .



Jr. Theme Formals

—Both short and long styles—

Massad's

214 Main Street

New---

Oldsmobiles & Chevrolets

Want to save money?

We have 12 new cars in stock without the last Federal Excise Tax increase.

You can save money on these!
Excel Chevrolet Co.

THIS PAGE



ED AT THESE VALUES"



WITH CO-OP TIRES, BATTERIES, OILS & GREASES.

Call or See

Consumers Sales

WHEAT PROSPECTS ARE GOOD — — —

PROTECT YOUR CROP

& YOUR INCOME WITH **CROP - HAIL INSURANCE**

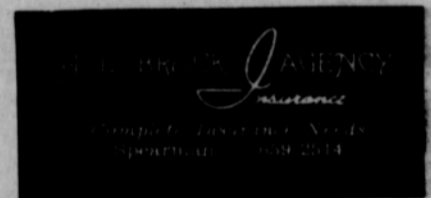

THANK YOU

for Attending our Grand Opening!

Our Big Sale

Continues Through Saturday, April 23

SHOP NOW

FOR SIZZLER BARGAINS FOR THE HOME & FAMILY

Western Auto Assoc. Store

When the occasion calls for

Flowers

- *Funeral pieces
- *Corsages
- *Cut Flowers
- *Pot Plants
- *Artificial Arrangements
- *Gift Items



think first of



PLAINS SHOPPING CENTER Phone 659-2593

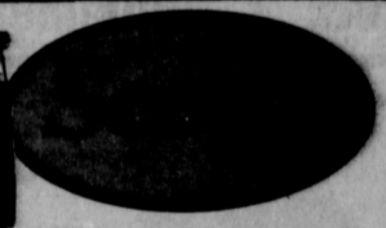

America's favorite lawn fertilizer.

10,000 sq ft **\$8.95**

5,000 sq ft **\$4.95**



Spearman Hardware

SWIM SUITS

ready for the big splash



Beautiful

Catalina

Swimwear

Kleinerts
Swim Caps

Catalina
End O' Press
Shorts & Tops

Catalina Knit
Shorts & Tops

Chambers Dept. Store

FOR WEED CONTROL...

TREFLAN

A SELECTIVE HERBICIDE FOR THE PRE-EMERGENCE CONTROL OF ANNUAL GRASSES AND BROADLEAF WEEDS.

Treflan kills seeds as they germinate in your cotton, soybean or castorbean crop.

IT WILL NOT HARM THE CROP treated. Apply 2-3 weeks before planting, at planting or after planting.

Strawn

Farm & Ranch Supply

Spearman



CHAMPLIN KEEPS THINGS MOVING

ALL MOTORS LUBRICATED WITH OUR OILS - GUARANTEED

THERE IS NO TIME LIMIT.

-OILS FOR EVERY PURPOSE-

Oils & Greases

Davis Oil Co.

Phone 659-2025

THE FRIENDLIEST PLACE
IN SPEARMAN!

First State Bank



where your business is appreciated and your friendship cherished!

Convenient - Quick
DRIVE-IN BANKING

Member Federal Deposit Insurance Corporation

MY PRAYER AS A BUSINESSMAN:

JESUS, I WANT YOU TO BE A PARTNER IN MY EVERY BUSINESS TRANSACTION. I WANT YOUR APPROVAL ON EACH ACT THAT I PERFORM AND ON EVERY CONTRACT THAT I ENTER INTO. HELP ME TO DO EACH JOB WELL. LET ME NEVER TAKE UNFAIR ADVANTAGE OF ANYONE. HELP ME TO FULFIL MY PART IN EVERY CONTRACT. THAT I ENTER INTO. GIVE ME PATIENCE TO BEAR WITH ANY THAT FAIL ME. FOR, I HAD RATHER BE A GODLY WITNESS THAN TO MAKE UNJUST GAIN.

GEORGE YANCY

Yancey Welding & Machine Shop



FOR THAT EXTRA TV....

Portable **ZENITH**



SET AS LOW AS

\$139.95

WITH TRADE

FREE STAND

(\$14.95 VALUE)

The TOURNEY • N2000C-6
The Slim Line Series

New lightweight, slim 19" portable TV in compact cabinet. Charcoal color and Off-White color. Deluxe Video Range Tuning System. 20,000 Volts Picture Power. Monopole Antenna. Cabinet size: 16 3/4" high, 22" wide, 12 3/4" deep.

Bob's SALES and SERVICE

WE SELL THE BEST and SERVICE THE REST
SPEARMAN, TEXAS



Hot Weather Calls For

**Cool,
Casual
Clothes**



Choose Those Cool
Summer Clothes Now
At

Cates Men & Boys Wear

**Feed Grinding
& Mixing**

Fertilizers - Applicators

Grain Storage

We Buy
& Sell Grain

We appreciate the opportunity of serving you.

Hansford Grain Inc.



Make It
A New
FORD

- *Falcons
- *Mustangs
- *Fairlanes
- *Galaxies
- *LTD Fords

You'll find service to back up your Ford... 24 months or 24,000 miles on your new Ford

at

Joe Trayler Motor Co.



Now—complete no-iron wardrobes for little boys!

PRESS GARD®

Worth waiting for — the first permanent press match-mates for small boys. Shirts, jackets, shorts that you can mix'n match... machine wash... tumble dry. Smartly styled and tailored apparel that stays neat-as-new without ironing!

Sport Coat in Bagpiper tartan plaids of 50% Fortrel and 50% cotton. Sizes 4 to 7, 8.00

Walk Shorts in Matching plaids with half-boxer, extended snap tab waistband. Sizes 3 to 7, 3.00

Fashion Coordinates in "Dacron" and Cotton

by **Tom Sawyer**
APPAREL FOR REAL BOYS

Henley Sport Shirt in plaid with press-guard finish on Fortrel and cotton. Sizes 3 to 7, 3.00

Hooded Jacket in lightweight Fortrel and cotton plaid. Sizes 3 to 7, 6.00

Jim Neely's

YOUR JOHN DEERE DEALER VOLUNTEERS...

- to deliver a new model John Deere Tractor to your farm for a free, no-obligation test drive.
- to put you on your own with the tractor so you can test it to your satisfaction.
- to work out a new tractor financing plan tailored to your requirements.

YOUR JOHN DEERE DEALER PLEDGES...

- prompt service on all work covered by the John Deere new tractor warranty... a one-year or 1,500 hour warranty (whichever occurs first), covering defects in materials and workmanship—with no exception for custom operation.
- availability of service for as long as you keep your John Deere Tractor.

JOHN DEERE
Moline, Illinois



Hansford Implement



We are pleased to announce our appointment as a Philco Qualified Service Center in this area. This appointment has been made as a result of extended specialized factory training on the installation and service of Philco products. For prompt, efficient service, always call:



6 E. Kenneth Spearman, Texas

SHOP THIS PAGE...

FOR
SALUTE OF VALUES

"ALL MERCHANDISE GUARANTEED AS ADVERTISED"

HYDRAULIC JACKS

FINEST EVER MADE. LET US TELL YOU WHY!

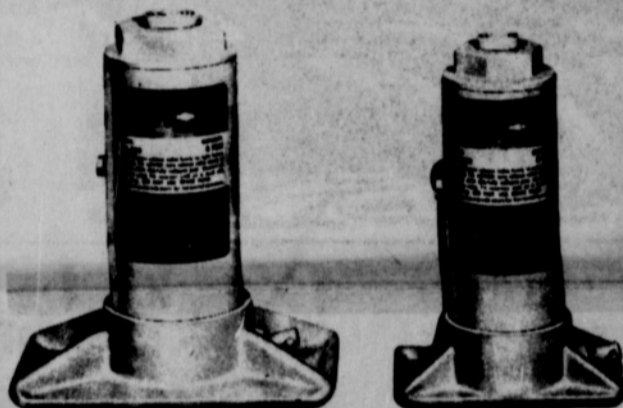

3 ton Fleet Price ..	12⁹⁵	8 ton Fleet Price ..	16²⁵
5 ton Fleet Price ..	13⁹⁵	12 ton Fleet Price ..	23⁹⁵

B & B Sales

Spearman - Perryton - Guyton

SPECIALS

White's 36 mo. guarantee 6 volt
Super Battery \$12.
12 Volt \$14.

Automobile
Transmission Oil 36¢

Patio Wagon

With Revolving Spit and Smoker Hood
FREE Electric charcoal lighter and Grill Brush.....

all for \$23.00

10 lb. bag
Charcoal Briquets 55¢

Whites Auto

PROVEN QUALITY . . .
. . . . PERFORMANCE THRU RESEARCH



hybrid-sorghums

WE HAVE THESE VARIETIES:

505	707
B-52	TEXAS 660
RS 608	CHOWMAKER A

Quality Proven



R. L. McCLELLAN GRAIN CO.

Mother's Day is May 8



Mother's Day Cards

- *For Mother, of course
- *For Grandmother
- *For Aunts
- *For Special Friends
- *Some for children to send
- *Many unusual & beautiful cards
- *They're all Hallmark..... because you care enough to send the very best!

PLAINSMAN OFFICE SUPPLY

SAVE MORE ON LUMBER AND BUILDING SUPPLIES

Lumber — Plumbing Supplies

Anchor Paints

() Brushes () Rollers

Hardware Fixtures of All Kinds

° Roofing Materials

° Sheetrock

° Plywood

° Pipe & Steel

Callaway Lumber Co.

Highway 15



Just the Best Food in Town!

OUR COOK

That's exactly what we offer... Complete dining room facilities for all occasions and delicious food, EVERY TIME YOU VISIT US!



Pioneer Restaurant

'NO-FROST 16'
REFRIGERATOR
BIG VALUE-LOW PRICE
\$299⁹⁵ **EASY TERMS**
With Trade

GIANT ZERO-DEGREE FREEZER
Safely stores up to 147 pounds of frozen foods on long-term basis. Freezer door shelves hold half-gallon ice cream cartons and eleven juice cans.

EXCLUSIVE JET FREEZE ICE COMPARTMENT
Sub-zero air is blown over ice trays first for extra-fast freezing. Two protected Mini-cube ice trays are easily removed. Compartment makes neat, orderly storage possible.

BIG SLIDE-OUT SHELF
Glides to stop position, putting everything in view and easy reach. Easily removed for cleaning. Cabinet also has adjustable shelf at top.

MODEL TBF-168B
15.6 Cu. Ft. net volume
Comes in — White, yellow, turquoise and Shaded Copper-tone

BIG QUALITY FEATURES

Anthony Electric

Plains Shopping Center

Tempest Sports



THE CAR OF YOUR CHOICE AS LOW AS **\$2038.00**

(with standard equipment)

TEMPEST IS A PONTIAC IS A WIDE-TRACK. Three Cheers. One for economy—for the Tempest goes for so low a price. Two for beauty—because Tempest is a Pontiac through and through with interiors tailored in smart-looking pattern cloth and morrokide. Three for performance. It rides like only a Wide-Track rides, with the new standard overhead cam six.

North Plains Truck & Implement Co.

SHOP THIS PAGE...
FOR SALUTE OF VALUES

"ALL MERCHANDISE GUARANTEED AS ADVERTISED"

—SALE—SALE—SALE—SALE—SALE—SALE—

DUPONT PAINTS BONUS

Lucite Paint

Reg. \$7.45

ONE GALLON

Sale Price



\$3.99

OWENS

SALES COMPANY

659-2506

118 Main

659-2507

Farm Bureau Insurance Agency

307 Davis

Phone 659-3133

TOMMY GOOCH, AGENCY MANAGER

Life, Fire & Casualty Insurance

We appreciate the opportunity of serving you.



Gown & Robe by Shirey for Juniors

Young Fashion

Cotton & Kodel Wash & Wear

\$11.00

If you like to cook in comfort...



You'll love the coolness of electric cooking

Electric cooking is cooler cooking because it's flameless. Electric range surface units cook by direct contact with pan bottoms. They send their heat into the utensils and the food, not up the sides and into your kitchen. The flameless electric oven needs no oxygen for combustion. It's insulated all around, including the bottom, so heat stays inside where it belongs. Result: Your kitchen stays degrees cooler when you cook hot summer meals. See the new flameless electric range.

You'll love it

COMMUNITY PUBLIC SERVICE

Your Electric Light & Power Company



Take your problems to Church this week — millions leave them there!



People Urged To Use Care With 2,4-D

Sponsored By

**R. L. McCLELLAN
GRAIN CO., INC.**

FIRST STATE BANK
Member F.D.I.C.

B & B GRAIN CO., INC.

The Hansford Plainsman

Farmers, homeowners, chemical dealers and chemical aerial applicators are all being urged to cooperate in reducing the 2,4-D damage to susceptible broadleaf crops in Hansford County, according to Robert Adamson, Hansford County Agent.

The Hansford County Commissioner's Court did not invoke the Herbicide law but plans to try another year without the law, hoping that all interested parties will help reduce the damage on their own.

County Agent, Robert Adamson, lists some suggestions for all users of 2,4-D to help reduce this damage to all broadleaf crops. Broadleaf crops refer to plants such as Soybeans, Castorbeans, Cotton, Roses, Shade Trees, Tomatoes, etc.

After May 1 use the amine salt formulations of 2,4-D. They do not release enough vapors to cause damage.

Do not use the high volatile Esters after May 1 and use extreme caution with the low volatile Ester formulation after May 1. High volatile esters release vapors rapidly at about 80 degrees F. Low volatile esters release vapors at about 90 degrees F. Vapors from ester formulations can kill susceptible plants growing near the area where they are applied.

Avoid spraying on windy days and do not spray when the wind velocity is more than 10 miles per hour. Wind carried droplets of 2,4-D may kill susceptible crops near the area that is being treated.

Spray when the wind is blowing away from susceptible crops and toward the area being sprayed. Even with the amine form of 2,4-D it is recommended that a susceptible crop be no closer than 4 miles downwind when wind velocity is 7-10 miles per hour.

Use nozzles that apply a coarse spray to help reduce wind carried droplets or spray drift.

Use low pressures—no more than 35 pounds per square inch for boom sprayers, 100 pounds for spray guns.

2,4-D is a hormone type herbicide, says Adamson, which produces a physiological change in plant tissues without burning. Drift or vapors from 2,4-D causes a distortion of new growth. The time varies that this distortion begins to show up, depending on moisture, growth of plant, size of plant, etc. It can show up in a day or two or may take as many as seven days since it shows up in the new growth.

Even without the Herbicide Law in effect the farmer and custom aerial applicator are both liable for damage of susceptible crops if proof of damage can be shown.

Remember, says Adamson, if herbicides are applied carefully they can save you money and labor. If they are applied carelessly, they can kill your crops.

A registered trap shoot will be held at the trap shooting range Sunday.

Attend The Church Of Your Choice Sunday



"Do not be afraid; for I know that you seek Jesus who was crucified. He is not here; for He is risen as He said . . ."

Matthew 28:5-6

—Weekly Opportunities For Worship—

Apostolic Faith Church V. E. (Hap) Blythe, Pastor

9th & Dressen
Sunday School 10:00 a.m.
Morning Worship 11:00 a.m.
Young People 6:30 p.m.
Children's Church 7:00 p.m.
Evening Worship 7:30 p.m.
Thurs.:
Ladies Bible Study 2:00 p.m.
Prayer Meeting 7:30 p.m.

First Christian Church

29 S. Bernice
Sunday School 9:45 a.m.
Morning Worship 11:00 a.m.
Youth Meetings 5:30 p.m.
Evening Worship 7:30 p.m.
Wed. Choir Practice 7:30 p.m.

First Methodist Church Rev. Wesley Daniel, Pastor

407 S. Haney
Sunday School 9:45 a.m.
Morning Worship 11:00 a.m.
M.Y.F. 6:30 p.m.
Evening Worship 7:00 p.m.
Women's Society of Christian Service Wed. 3:00 p.m. and 9 a.m.
Choir Rehearsal 7:30 p.m.

Sacred Heart Catholic Church Rev. James C. Gurzynski

901 S. Roland
Sunday Mass 9:00 a.m.
Wednesday & Friday 8:00 p.m.
Saturday Mass 8:00 a.m.
Other Days Mass 7:30 p.m.

Assembly of God Church Rev. T. J. Taylor, Jr.

403 N. Bernice
Sunday School 9:45 a.m.
Morning Worship 11:00 a.m.
Sunday C.A.'s 6:30 p.m.
Evening Worship 7:30 p.m.
Wed. Bible Study 7:30 p.m.

Fellowship Baptist Church

11th & Archer
Sunday School 10:00 a.m.
Preaching Service 11:00 a.m.
Sunday Evening Service 7:30 p.m.
Wed. Evening Service 7:30 p.m.

Waka Church of the Brethren Lawrence Lehman, Pastor

Sunday School 10:00 a.m.
Morning Worship 11:00 a.m.
Evening Service 7:00 p.m.
Choir Practice Wed. 7:30 p.m.

First Baptist Church Rev. Luther M. Berry, Pastor

123 S. Bernice
Sunday School 9:45 a.m.
Morning Worship 10:55 a.m.
Training Union 5:30 p.m.
(Oct. 1-Apr. 30)
Training Union 6:00 p.m.
(May 1-Sept. 30)
Evening Worship 6:30 p.m.
(Oct. 1-Apr. 30)
Evening Worship 7:00 p.m.
(May 1-Sept. 30)
Wed. Evening Prayer Hour 8:00 p.m.

Church of Christ Charles Milner, Minister

121 S. Haney
Bible Class 10:00 a.m.
Worship 10:50 a.m.
Teen Age Class 6:00 p.m.
Worship 7:00 p.m.
Wed. Ladies Bible Class 9:30 a.m.
Wed. Bible Study 7:30 p.m.
Daily Television on Channel 3, Mon. thru Fri. 10:15 a.m.

Union Full Gospel Church Rev. George R. Bollinger, Pastor

1st & Endicott
Sunday School 10:00 a.m.
Morning Worship 11:00 a.m.
Bible Classes Sunday 6:45 a.m.
Evening Worship 7:30 p.m.
Wed. Bible Study 7:30 p.m.

Oslo Lutheran Church Robert L. Cordes, Pastor

18 mi. N.W. of Gruver
Sunday School 9:45 a.m.
(includes adults)
Worship Services 11:00 a.m.

Faith Lutheran Church Robert L. Cordes, Pastor

11th & Bernice
Worship Services 9:00 a.m.
Sunday School 10:00 a.m.

First United Presbyterian Church

1021 Cotter Drive.
Sunday Church School 9:45 a.m.
Morning Worship 11:00 a.m.
Evening Study Group 7:30 p.m.
Wed. Choir Practice 7:30 p.m.

Our Lady of Guadalupe Mission Sunday Mass

Gruver 4:00 p.m.

Sunday School 9:45 a.m.
Morning Worship 11:00 a.m.
Evening Worship 7:30 p.m.

SELL
THOSE
DON'T
WANTS

Use a
PLAINSMAN
Classified
Ad!
PHONE 2466

Mule Train Makes Plans For Guymon Pioneer Days

Plans were completed for the Rolling Plains Mule Train's visit to the Pioneer Day celebration in Guymon at the April meeting of the club held in the Farm Bureau Building. Committee chairmen Tom Johnson and Don Fajen of Guymon met with the group to formulate the plans.

The train plans to leave Spearman Wednesday morning May 4, and will make camp the first night a few miles north of Gruver. On the second night May 5 they will camp on Frisco Creek, eleven miles south of Guymon. Music and entertainment will be furnished and a cook out will be held that night. The train will reach Guymon Friday, May 6 and will be met by the Elkhart, Kan. Trail Riders and continue on to the campsite at the park west of Guymon. On Saturday morning, the group will be special guests of the Ideal Grocery for a chuck wagon breakfast and will later

take part in the parade at the Pioneer Day celebration.

Out of town guests for the meeting were Tom Johnson and Don Fajen of Guymon, Elmer Hunt, Binger, Okla., and granddaughter, Marsha of Tulsa; Mr. and Mrs. John Sheppard, Fargo, Okla.; Mr. and Mrs. Melvin Miller, Woodward, Okla.; and Otto Mangold of Pampa. Approximately 30 members attended.

Easter weekend guests of Mr. and Mrs. Odis Roles and sons were Mr. and Mrs. Frank A. Briggs, Jr. and family of Odessa.

Bill Watson, who was called back to the U.S. service March 23 is now stationed at Ft. Bliss where he is taking more medical training before being sent to Viet Nam. Bill is the son of Mr. and Mrs. Roy Seitz and the grandson of Mr. and Mrs. Virgil Hull.

The Way I See It

Robert Cordes, Pastor
Faiti & Oslo Lutheran

One of the problems of most persons is "getting something out of the sermon". The same is true of reading the Bible. It becomes a lecture, a series of fine talks on facts or an autobiography of Jesus and God, but what does it mean to us? Many a Bible study has been conducted by capable people and the participants were impressed and learned new facts. But so what?

We all need to ask ourselves "What is God saying to me personally?" What new revelation am I receiving? What new insights is the Holy Spirit offering me? Any sermon or Bible Study should offer some new facts or revelations or insights about God, Jesus, the Church, human beings etc. But this still is not enough for us to really grow. We must ask one more important question.

The important question to ask is "What am I going to do

about it now?" I've heard, I've been inspired. Now how shall I put this point to use in my life. What will my personal response be to the sermon or Bible? How can I put it to use in daily life?

If we would do something about what we receive from God instead of just nodding our head in assent, then things would happen in Christian lives. Response is what is so often lacking. It isn't that we don't know better. It is just that we don't allow God's Spirit to put His new revelation or inspiration to work in our daily lives.

For example the closing words of Matthew 28:20 "Go... make disciples... baptizing... & teaching... and lo I am with you always, to the close of the age." A Great commission given. But a promise also to be with us always. So I live knowing God is near. I am not frightened for being afraid is a sin. I am then no longer trusting my God. So in my daily life, I think of the presence of God and His promises. It causes me to live with hope and joy and peace of mind.

I not only heard God in this verse, but I respond with action. I think about how I will live this verse, or sermon, or God's revelation. It helps!

Mrs. A. J. Curtis of Denver left for her home on Monday after spending several days with her parents, Mr. and Mrs. Frank Davis.

Recent guests at the John Trindle homes were his parents, Mr. and Mrs. W. T. Trindle and his brother, Mr. and Mrs. Harry Trindle and children all of Kingfisher, Okla.

Hutton and Davis Attend Federal Land Bank Meet

Lynn Davis of Morse and W. P. Hutton of Spearman have recently returned from Houston where they attended the An-

nual Stockholders' Meeting of the Federal Land Bank.

They represented the Federal Land Bank Association of Spearman at the two-day meeting at which plans were discussed for observing the 50th anniversary of the Land Bank system in 1967. The anniversary will be dedicated to American farmers and ranchers, in a program to achieve public recognition and appreciation of the contributions of agriculture to the national economy.

Hal Weatherford, president of the bank, in his annual report, stated that the \$94,000,00 loaned in 1965 was the largest in any one year in the bank's history and that the volume of loans outstanding are now at an all time high.

Hutton and Davis are members of the local Board of Directors. Hutton is also a member of the Stockholder's Committee for the Federal Land Bank of Houston. J. E. Gunn of Pampa, manager of the local association, also attended the meeting in Houston.

Mr. and Mrs. Ray Devers and Peggy went to Pampa Sunday evening to attend the cantata at the Hobart Baptist Church. Their son, Don Devers, is choir and youth director at the church.

Mr. and Mrs. Jim Smith and children of Amarillo and Mr. and Mrs. Bart Riley and Rhonda were Saturday dinner guests of their parents, Mr. and Mrs. Earl Riley.

Mrs. Virgil Hull and granddaughters, Mrs. Perry Sheets and Mrs. Bill Watson were Amarillo visitors Tuesday.

Revival Will Begin Tonight

Rev. Elbert Pool, a former resident of Spearman, will begin revival services tonight, Thursday, April 21 in the Apostolic Faith Church at 9th and Dressen.

V. E. Blythe, pastor, invites the public to attend these services that begin at 7:30 each evening.

Bowling Beat

SCATTER PINS LEAGUE			
TEAM	WON	LOST	
Equity	79	33	
Anthony Electric	79	33	
Taylor-Evans	64	48	
Pioneer Restaurant	57 1/2	54 1/2	
Grunewalds	51	61	
Gruver Motor	50 1/2	61 1/2	
G&G Foodliner	48	64	
Ideal	19	93	
HIGH TEAM GAME			
Equity	625		
Anthony Electric	614		
Grunewalds	607		
HIGH TEAM SERIES			
Anthony	1664		
Grunewalds	1663		
Equity	1648		
HIGH INDIVIDUAL GAME			
Jane Meek	201		
Tommie Arbsland	183		
Edna Marie Williams	177		
HIGH INDIVIDUAL SERIES			
Edna Williams	500		
Jane Meek	487		
Tommie Arbsland	453		
Bernice McBride	453 (Sub)		



BU-TUF Irrigation tubing is a portable ditch

- Stops seepage and evaporation
- Puts water where you want it . . . when you need it
- Economical
- Easy to install and retrieve
- Take it with you when you move
- Ends ditch maintenance

Bu-Tuf® Irrigation Tubing on Your Farm Is Like Money in the Bank

B & B Sales

Spearman, Texas

Presenting the 1966 Spearman High School

Seniors



LLOYD LYNN BUZZARD
Football 1,2,3,4; captain 4;
All District 4; track 1,2,3;
FFA 1,2,3,4; treasurer 3;
Sentinel 4; Band 1; Choir 2;
Glee Club 2; Student Council
1,2,3,4; President 4; Class
Officer 1; Volleyball 4.



LINDA GAIL HOLLAR
Band 1,2; Pep Squad 1,2,3;
Library Club 4; treasurer 4.



CECILIA SUE WILSON
Basketball 1,2,3,4; volley-
ball 1,2,3,4; Pep Squad 1,2,
3,4; FHA 1,4; track 2,3.



ARBETA MARIE TACKITT
Band 1,2,3,4; Choir 2; FHA
1,2,3,4; FHA, treasurer 4;
FTA 3; FNA 2,3,4; Parli-
amentarian 3; Sgt.-at-arms 4;
Pep Squad 1,2,3,4; Library
Club 4; Vice president 4; of-
fice 4; librarian 4.



DEBORAH SUE CRAIG
Library Club 2,3,4; treasurer
3; reporter 4; Pep Squad, 1,
2,4.



LARRY NOLAN HOLT
Most Likely to Succeed 4;
FHA Beau 4; Parliamentarian,
Senior Class



LINDA SUE BENGÉ
Basketball 1,2,3; Choir 2; 2nd
Persuasive Speaking, District
4; NFL 4; Senior Play, volley-
ball 1,2; tennis 2.



KARON SUE STUBBLEFIELD
Band, 1,2,3,4; librarian 3;
secretary 4; Pep Squad 3,4;
Cheerleader 4; FTA 4; Miss
Personality 4; Football attend-
ant 3,4; FHA 1; Choir 3;
Basketball 1,2.

"Trust Your Car To
The Man Who Wears the Star"

Snider- Pearson Texaco

North Plains Truck & Implt Co.

Your Buick, Pontiac &
International Dealer

Compliments Of

Stanley Garnett

Equity

- Grain Storage
- Feeds
- Fertilizers
- Insecticides

Compliments Of

Horizon Oil & Gas

First State Bank

Member F.D.I.C.

Buy, Sell, Trade Hire, Rent, Find THROUGH THE

WANT ADS

FOR SALE

FOR SALE-1963 American-Westwood 2 bedroom mobile home, Excellent condition, 119 N. Brandt, Phone 659-2454 after 6 p.m.

FOR SALE-Two bedroom house, corner lot, excellent location, Phone Mrs. Wilburn McGuire 2359 after 5:30 p.m.

FOR SALE-640 acres 17 miles west Stratford, Texas, section 35, block 47 1/2 Dallam County, Irrigation possible, natural gas at fence line, 1/2 mineral, Write both Karolina Forbau, Box 45, Higgins, Texas and B. Forbau, 3417 Asbury, Dallas, Texas, 75205.

FOR SALE-60' lot, 1007 S. Archer, Call 659-3448 after 5 p.m.

FOR SALE-3 bedroom brick, bath & 3/4, den, double car garage, carpeted, Phone 659-2462, 1118 S. Barkley.

FOR SALE-Trailer house and lot, 26 S. Townsend.

PICK UP payments on '65 Mustang. Will take older car for our equity. See at 26 S. Townsend.

FOR SALE-'61 Ford Pickup 1/2 ton, wide bed, short wheel base, Phone 659-2297, 1004 S. Haney.

FOR SALE-'59 Impala Chevrolet, 717 Cotter Drive, Call 3266.

FOR SALE OR LEASE-3 bedroom home, fenced backyard, Bob Barker, 903 S. Townsend after 5 p.m.

FOR SALE-1 USED 3001-6" Peerless Pump-W70 HP Gearhead, 1-USED-400"8" Peerless Pump-without gearhead, R.L. McClellan & Sons, Inc. 659-2156, Spearman, Texas.

FOR SALE by owner, 3 joining lots including 1 corner lot, Paved front and sides, lot 4-5-6, Block 54, Corner 2nd & Brandt, \$2,250.00. Call 659-2668 after 5:30.

FOR SALE-Two bedroom home with 100 ft. frontage, south part of town, Contact Collard Real Estate, 659-2501.

FOR SALE-1962 Bonneville Pontiac 2 dr. loaded, Phone 659-2441, after 6 p.m.

FOR SALE-3 bedroom house, Blodgett Linn addition, one bath, Phone 659-2441, after 6 p.m.

FOR SALE-14 Volume set of Junior Classics and 20 Volume set of Collier's Encyclopedias, Phone 659-3067.

FOR SALE-3 bedroom house, redwood fenced backyard, 1010 S. Haney, Call 659-3103 or 659-2754.

FOR SALE: This space...next week, You'll be surprised at the response Plainsman want ads bring and at 4¢ per word they're the best bargain you'll find!

FOR SALE-1951 Chevy-2 Door Hardtop, Runs good, Phone 659-2617.

FOR SALE-One Silver German Shepherd Female, 6 months old. Two brown German Shepherds, 7 weeks old, one black and Silver German Shepherd in two weeks, 659-3229.

FOR SALE OR RENT-One bedroom home, Contact Collard Real Estate, 659-2501.

TO SETTLE ESTATE-160 acres, prime farm land in high producing irrigation district, including minerals, All land in cultivation and level, Will guarantee plenty of water, Located approximately one mile Southeast of Spearman, Texas, Paved road on East side, Excellent allotments, Possession of milo acreage now, Wheat acreage after harvest, Clear title guaranteed. For further information call or write, Raymond Sparks, Box 633, 659-2330, Spearman, Texas.

POLITICAL ANNOUNCEMENTS The following persons have authorized this newspaper to announce their candidacy for the following offices in the Democratic Primaries, May 7, 1966.

STATE REPRESENTATIVE 83RD DISTRICT A.C. Hallmark Bill W. Barton U.S. REPRESENTATIVE 18TH CONGRESSIONAL DIST. Walter Rogers STATE SENATOR 31ST SENATORIAL DIST. Grady Hazlewood COUNTY, DIST. CLERK Mrs. Keesee Richardson Donald Heath COUNTY TREASURER Mrs. Juanita Kemper Mrs. Selma Dahl Reneau REPUBLICAN CANDIDATE STATE REPRESENTATIVE 83RD DISTRICT Jack H. Hart

SERVICES

Amarillo Daily News & Globe Times home delivery, Call 2685.

SERVICE-Ditches from 3-12 inches, any desired depth, S. D. Jones 659-2809, Harold Shaver 659-3474.

Irrigation gas meter repair and testing, Monthly billing service for irrigation customers on co-op line, Phone 659-2297, 1004 S. Haney, J.A. Morris.

WANTED

WANTED-Good used piano, Call 2644.

WANTED---Rototilling yards and gardens, 659-2498.

Kittens to give away, Call 3175.

WANTED-Retired person to assume responsibility for home and care of male semi-invalid in Perryton, Dan Nitschke, Live in, living expenses furnished, plus salary. Apply in writing giving personal background, Box 197, Perryton.

WANTED-Yard and garden rototilling, Peewee Kizziar, 310 S. Brandt.

WANTED-Night watchman, apply Gifford-Hill Western, Gruver highway.

Future Readers of The Plainsman Mr. and Mrs. Ray Martin of Perryton are the parents of a girl born April 19 at Hansford Hospital. She weighed 5 lbs., 6 oz.

New Representative Studio Girl Cosmetics Mrs. Ray Messer Phone 659-3425 204 S. Barkley

PLUMBING CONTRACTING - REPAIR R. E. Bradford 202 S. Brandt 659-2484 659-3222

Want To Build a New Home, Remodel or Repair Your Home? CALL R. L. UPTERGROVE 659-2677 Out of Town, Call Collect 3 Bedroom House-Several Lots-2 Commercial Buildings

FOR RENT

FOR RENT OR LEASE-Brick building, 100 N. Bernice, formerly Dortch Body Shop.

FOR RENT-2 bedroom furnished apartment, \$80. Call 2269 or 3175.

FOR RENT-One bedroom furnished apr, 400 4th St. Call 3017 or 2770.

BUSY BEES STUDY PUBLIC SPEAKING

The Busy Bee 4-H girls met Monday April 18 at the courthouse with Mrs. John Trindle, leader. The meeting was opened by Darla Weston, president, who presided at the business session. Michele Mackie led the group in prayer. Connie Trindle, Jr. leader, gave the lesson on public speaking, titled "What America Means to Me." Miss Linda Webb discussed the sewing projects for the summer session.

Present were Phyllis Randle, Darla Weston, Valorie Uptergrove, Susan Gates, Donna Reed, Dixie Sheppard, Rhonda Jones, Linda Sutton, Paula Hagerman, Michele Mackie, Pam Oakes, Melonie Schaefer, Delinda Head, Gloria Lopez, a new member Debra Weaver, Connie Trindle, Mrs. John Trindle, and Miss Linda Webb.

VOTE FOR Guy Remy CANDIDATE FOR Justice Peace Democratic Primary May 7 (Paid Pol. Adv.)

Everett E. Greene AGENCY Real Estate-Loans Insurance-Cattle Aluminum Pipes 410 Davis, Spearman Phone 659-2587

STRAYED-One steer about 600 pounds, branded Bar quarter circle B on right hip, Max Baggerly, Phone 659-2662, Spearman.

HOSPITAL NEWS

Patients in Hansford Hospital are Dale Randall, Hoots Martin, Charlene Bulls and son, Alma Johnson, Clayton Lee Dear, Curtis Griffin, Joe Traylor, W.T. Woodward, Dan W. Jackson, Sandra Collier, Maude Mathews, Betty Dorton, James Cummings, Cynthia Dorton, Delores Lovato, Ivy Martin, Rev. Joseph Hardy, Joyce Jones. Dismissed were Lucille Cook, Debra McCreary, Mercedes Rivas, Leotis Thompson, Robert Ownbey, Denver Arnold, Marmell Coates and Timothy R. Lackey. Transferred Jim Neely to Amarillo.

Mr. and Mrs. Jimmy Hester and Mr. and Mrs. George Buzard attended funeral services of their uncle in Oklahoma City last Friday.

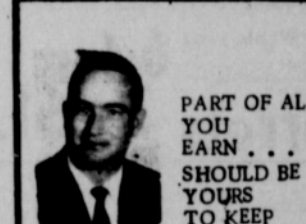

Ed Dear PART OF ALL YOU EARN... SHOULD BE YOURS TO KEEP 703 Cotter Drive Spearman, Texas Office 2516 Home 3073

Cummings Refrigeration HEATING AIR CONDITIONING SALES & SERVICE SPECIALIST 659-2721 SPEARMAN

For Quick Courteous Service Chevron Gasolines Atlas Tires & Accessories Washing-Greasing

QUICK, COURTEOUS SERVICE Loren Simmons SIMMONS CHEVRON SERVICE Phone 659-9985 Plains Shopping Center

Sorority Secretary HAYS - Barbara Hand, Fort Hays State College junior from Liberal, is the newly elected recording secretary of Alpha Gamma Delta, social sorority. Miss Hand is majoring in English and Spanish. She is the daughter of Mr. and Mrs. Lewis F. Hand, Spearman, Texas, formerly of Liberal. Mrs. Jimmy Hester and Tony and Danny Womble spent last weekend in Enid, Okla, and visited with Paulede Hester who attends Phillips University there.



The Plainsman

City Directory

- CLEANERS CLEANING PRESSING CARPET CLEANING SERVICE COIN OPERATED DRY CLEANING FREE PICK UP & DELIVERY PHONE 659-2511

Wardrobe Cleaners Oscar Donnell 302 MAIN ST SPEARMAN, TEXAS

DENTISTS F. J. Daily D.D.S. 16 SW COURT STREET SPEARMAN

ELECTRICIAN Anthony Electric Industrial, Commercial and House Wiring Heating and Air Conditioning Contracting and Repairs Fully Insured

PLAINS SHOPPING CENTER PHONE 659-2441 BOX 727 SPEARMAN, TEXAS

Card of Thanks

I wish to take this opportunity to thank everyone for cards, letters, calls, visits, prayers and words of encouragement during my recent stay in the hospital. Your thoughtfulness shall be remembered always. Alice Smith

Card of Thanks

I wish to thank all my friends for the cards, letters, flowers, visits, prayers during my recent stay in the hospital. May God bless each of you. Martha Haden

Rev. George Bollinger is currently in revival in Tombell, near Houston with William Hargett.

TOMMY GOOCH AGENCY FARM BUREAU INSURANCE Spearman, Texas

MOONLIGHT TV Specializing in Minor TV Repair, EVENINGS & SATURDAY Sorry-No Sunday Calls Phone 659-2792 or 659-3321 Service Calls - \$2.50

NOTHING LIKE IT

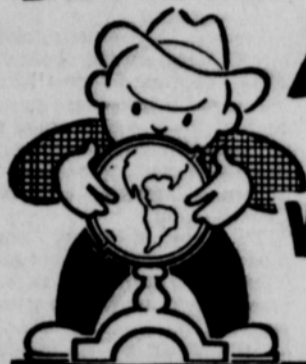

in the WholeWide World

DEKALB SUDAX BRAND

SX-11

FOR PASTURE — HAY — HAYLAGE — GREEN CHOP

Tremendous hybrid vigor gives SX-11 the ability to get the jump on growth, and provide big volumes of green feed in a hurry. Fast re-growth, too. Livestock go for SX-11, and make fast, thrifty gains in meat or milk.

"DEKALB" and "SUDAX" Are Brand Names. SX-11 is a Variety Designation.

TROY SLOAN
659-2954

RAY MOORE
659-2886



Lynx Claw

JANIE KIRKLAND, Editor CARLA ARCHER, Asst. Ed. Mr. JOHN HICKEY, Sponsor

Teachers, Students Refute 'God Is Dead' Theory

What is your opinion on the new religious concept of the "death of God." Tom Gibner-I don't believe in this. I believe in everyone's right to believe what he wants to, but I still believe in the

Bible which says there is a Living God. Lloyd McWhirter-I don't think our God knows death; I don't think He could die. I don't think anyone could know if God did die, because it is the Holy

Spirit that is present here with us. Sue Stubblefield; I don't believe in it. Whoever thought of it is crazy, as well as those who believe in it. Frances Whitson-God is life, so without God there is no life. Mr. Cherry-I read of a sign written by a minister-"Do you feel far away from God? Who do you think moved?" God may be dead to those people who feel that He is dead, but he is a very real presence to me. Mrs. Hudson-I think it's just a fad some people are going through. I believe in a living God. It could be an angle just

to come up with something new or to make a splash in the news. Coach Granato-I believe that He is still alive. I was raised believing He was living, and I haven't yet seen His name in the obituary column.

Seniors Set Annual Play April 29 in HS Auditorium

The Senior class will present their annual play "A Ready Made Family" by Jay Tobias on Friday, April 29 at 7:30 p.m. in the high school auditorium.

The plot of the play is centered around a widower, Mr. Henry Turner played by Kenneth Shufeldt; and a widow Mrs. Agnes Martyn, played by Ginger Schneider, who fall in love on a trip and cause a hilarious mix-up in both families. Mr. Turner's two children, Doris and Sammie, played by Nelda Archer and Harrel Adkison, decide they don't want a stepmother, while

Mrs. Martyn's three children, Marilee, Bob and Gracie, played by Bethany Donnell, Darrel Adkison, and Genie Warren are absolutely certain they will hate a stepfather. The ensuing antics of the five children prove to be hilariously funny to everyone but Henry and Agnes. Also joining in on the fun is Aunt Lydia, played by Linda Bengie; and the colored servants, Nicodemus and Begonia, played by Kenneth Faries and Ann Jackson.

Don't miss the fulfilled evening at home with the Martyn and Turner household.

12 Chosen for Tri-State Choir

The following members of the Spearman High School choir have been chosen by the Tri-State committee to participate in the Tri-State Choir which will be held in Enid, Okla. They are Lynn Garnett, Marcena Scroggs, Debra Brock, Carla Archer, Cloetta Fullbright, Kate Kilgore, Nelda Archer, Harrel Adkison, Ernie Vanderburg, Kenneth Faries, Lloyd McWhirter and Harley Reeves.

Junior Play Is Success

The Spearman Junior class play was presented Thursday night, April 14, in the high school auditorium. The lead roles were portrayed by Doug Lackey as Pilon; and D'ee Collard as Aunt Augusta. Other members of the cast were: Janie Beck as Agnes, Gary Ellsworth as Wilfred, Donna Seymour as Diana Clump, Debbie Standerfer as Orpha Teel, Sharon Mauldin as Ruthie Teel, Stephanie Patton as Millie Bromsley, Ronald Gray as Richard White, Brenton Hayworth as Herman Howell and Ronnie Gilbert as Robert Hanley. The setting of the play was the library of Augusta Applegates' home.

The play was directed by Mr. R.H. Barker and assisted by Miss Kay Bussard and Mr. Schneider. A special thanks went to Mrs. June Porter for help in make-up and critique. Other Junior class students helped behind stage with lighting, prompting, stage managing and make-up. The furniture was supplied by Beedy's and the flowers by Spearman Floral.

Shufeldt Is 2nd in District

Kenneth Shufeldt, a senior, won second in the 880 yard run with a time of 2:04.0 at the District track meet Saturday. He is the only boy from Spearman who will go to regional.

Wesley Jenkins broke two records, one on the hundred yard dash with 11.1 and 6.1 on the 50 yard dash.

David Stafford ran the hundred yd. dash in 11.2 to get second. He broke the 440 yd. run with 54.8.

Counselor's Corner

Discuss with your parents the choices you have made. They may have certain valid objections to some of your choices because of costs, distance from home, undesirable environment, or other factors. It is certainly advisable to try to reach some agreement with your parents about the college to which you will apply. If you cannot agree, you and your parents may want to consult an advisor in your high school or a professional college counselor.

Plainsman Office Supply Is Now Your Franchised Dealer For



PARKER PENS

Handsome Gift Set

Parker Pardner Sets \$3.95

Parker Jotters \$1.98

Parker 45

loads with a cartridge or fills from an ink bottle \$5.00

GUARANTEED ONE FULL YEAR AGAINST LOSS!

Girl Size—Holds same giant refill

Compact Jotters \$1.98

Parker Deluxe Luxurious Styling Tip rotates

Jotters in stainless steel \$2.95

The World's Most Wanted Pen

Parker 75 \$25.00

PLAINSMAN OFFICE SUPPLY

209 Main

659-2466

The Spearman Chapter of Future Teachers of America will hold its annual student teaching day April 20 and 21.



CRAWFORD MARTIN

FOR ATTORNEY GENERAL

Move up... Move now...

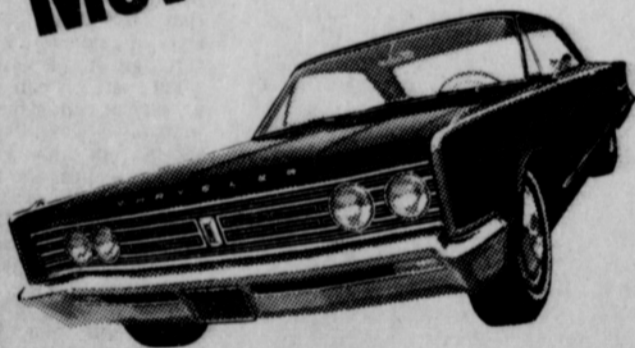

Break the smaller-car habit. Drive a Chrysler for almost the same money. Five full-sized Newport models are priced just a few dollars a month more than the most popular smaller cars, comparably equipped. There's never been an easier way to break a habit. And have a lot of fun doing it.

Buy Chrysler

AUTHORIZED DEALER CHRYSLER MOTORS CORPORATION

SPEARMAN MOTOR CO.

316 W. Kenneth Av.

Spearman, Texas

A FEAST OF FROZEN FOOD SPECIALS



Look in our frozen food cases for super big values in super-good eating - for our cases are brimming with the top quality brands of your favorite frozen foods - everything from snacks to full course dinners - and everything is low priced to save you money.

SHURFINE FROZEN FOOD FESTIVAL

"We're Melting Prices!"

Shurfine

"MIX OR MATCH"

Orange Juice 12 oz. Can **29¢**

Broccoli Spears Shurfine Cut 10 oz. pkgs. **5 for \$1.**

Green Beans

Okra Shurfine Fresh 10 oz. pkgs. **5 for \$1.**

Blackeye Peas

Corn Shurfine Cut Golden "Fresh Off the Cob" 10 oz. pkgs. **6 for \$1.**

Spinach Shurfine Whole Leaf 10 oz. pkgs. **6 for \$1.**

Peas & Carrots Shurfine **\$1.**

Squash Shurfine Sliced 10 oz. pkgs. **6 for \$1.**

Potatoes Shurfine Krinkle Cut

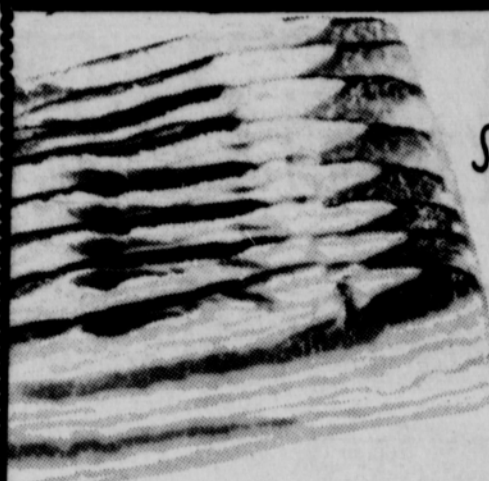

LEAN, JUICY MEATS

SHURFRESH SLICED HICKORY SMOKED BACON

lb.

79¢

TOP O' TEXAS SLICED BOLOGNA ALL MEAT lb. **59¢**

SWIFT'S PREMIUM HENS 4 to 6 lbs. lb. **43¢**

HICKORY SMOKED PORK CHOPS

CURED lb. **89¢**



LEAN & FRESH HOMEMADE SAUSAGE lb. **59¢**

FRESH FRYER BREASTS lb. **59¢**



BABY BEEF LIVER YOUNG TENDER **39¢**

AF BRAND FRANKS ALL MEAT lb. **59¢**



Shurfresh Homogenized MILK Half Gallon **49¢**

Gallon Carton **98¢**

Imperial Powdered or BROWN SUGAR lb. box **2 for 29¢**

Shurfresh Half Gallon Buttermilk **39¢**

Sour Cream Dressing Shurfresh Half Pint Carton **27¢**

Lanes Ice Milk Half Gallon **49¢**

Hersheys lb. can CHOCOLATE SYRUP **19¢**

All Flavors Gelatin Jello 3 oz. pkg. **4 for 29¢**

AQUA NET Rayette-Large Size Hair Spray **47¢**

Kraft's Quart Salad Oil **49¢**

PLUS BUCCANEER STAMPS AND SPORTS COUPONS!

1 lb. box Sunshine Krispy CRACKERS **33¢**

Hunts Solid Pac Whole TOMATOES Tall Can 2 for **39¢**

Hills Bros. COFFEE lb. can **73¢**

CALIFORNIA FRESH STRAWBERRIES 3 PINTS **\$1.00**

RED RIPE TOMATOES lb. **27¢**

LARGE FIRM AVOCADOS **10¢**

CRISP RED RADISHES } 3 bunches
or FRESH GREEN ONIONS } **17¢**

New Detergent BOLD -Giant Size **63¢**

Detergent Tablets SALVO -Giant Size **59¢**

Liquid THRILL -Giant Size **52¢**

Del Monte Whole Blue Lake GREEN BEANS 303 can 2 for **49¢**

Roxey Tall Cans DOG FOOD 4 for **27¢**

Cut Rate GROCERY

Weekend Values for Friday & Saturday, April 22 & 23

Energy Brand Charcoal Briquets 10 lb. bag **49¢**

Gold Medal "Kitchen Tested" Plain or Pillowcase Flour -25 lb. bag **\$1.99**

Shortening Crisco 3 lb. can **88¢**

Gerber's Fruits & Vegetables-Strained BABY FOOD Glass Pak 10 for **89¢**

Shurfine "Tattered Toins" Elbertas PEACHES no. 2 1/2 can 3 for **\$1.00**

Bama Jams, Jellies or PRESERVES Ass't. -10 oz. 4 for **\$1.00**

Arrow Brand PINTO BEANS 4 lb. bag **43¢**

Wagner's Grape or ORANGE DRINK Quarts 4 for **\$1.00**

Regular Size Plus Deposit PEPSI COLAS Carton of 6 **38¢**

Holt News

Mrs. Bob Tevebaugh Claude was a Tuesday night guest of her mother, Mrs. Bertha Jenkins. Then, Mrs. Jenkins and Kathy Jenkins were weekend guests of the Tevebaughs and Mrs. Jim Cook and family at Claude.

Mr. and Mrs. James Be and Donna of Enid were weekend guests of Mr. and Mrs. Richard Gaines and Mr. and Mrs. Owen Pendergraft.

Members of the Florida tour in March all met again Sunday April 17 in Wyatt Cafeteria in Amarillo for lunch. All except eight of the 33 members of the tour were present and pictures were shown after lunch in a private room of the cafeteria. Present from this area were Mrs. Eleanor Reed and Mildred Chamberlain of Spearman, Elvira Tomlinson of Guymon, Mr. and Mrs. Harley Alexander, Ila Cline and Charlene McClellan of Gruver, Maudie Henderson of Pringle, Bertha Jenkins and Maude Ross of the Holt Community and a host of relatives and friends.

Mrs. Maye Board of Commerce were Saturday morning callers of Mrs. B.C. Holt.

Dan Jackson was moved to Hansford Hospital from St. Anthony's in Amarillo Thursday. He is recuperating and happy to be near home again.

Mrs. Viola Fite of Spearman, Mr. and Mrs. Claude Jackson and Claudine Clark attended the funeral of the Jackson's cousin, Gladys Darling of Portales, N.M. Thursday, April 14.

Mr. and Mrs. Paul Lambert of Fritch, Mr. and Mrs. C.W. Kirk, Mr. and Mrs. Owen Pendergraft were Sunday afternoon callers of the Richard Gaines.

Joneses Observe 50th Anniversary

Mr. and Mrs. Dennis Jones observed their Golden Wedding anniversary at their home Thursday, April 21.

Their sons Chester and Paul are here from California. Chester lives in Long Beach and Paul lives in Sacramento.

Mrs. Jones is recovering from recent surgery, necessitating a quiet observance of the anniversary.

Scouts Take Penny Hike

Troop No. 253 of Junior Girl Scouts met at the Scout House April 19.

The girls went on a penny hike and set dates for a bike hike.

Attending were Jayne Masie, Brenda Thomas, DeAnn Reed, Nancy Lair, Karen Stafford, Debra Davis, Mary Lou DeArmond, Rhonda Jones, Marcia Larson, Kelly Laws, Linda Sutton, Peggy Floyd, Becky Reynolds, Pam Frye, Dixie Sheppard, Vicki Crawford, and leaders Jo Larson and Barbara Stafford.

Bowling Beat

TUESDAY MIXED DOUBLES	
TEAM	WON LOS
Erling Grain	71 33
Behne Electric	68 36
#5	61 43
Spearman Vol., Fire	51 55
Snider-Pearson	40 64
Spearman Floral	21 83
HIGH TEAM GAME	
Erling Grain	695
#5	678
Behne Electric	669
HIGH TEAM SERIES	
Erling Grain	1913
#5	1874
Behne Electric	1869
HIGH INDIVIDUAL GAME	
Shorty Hamlett	266
Bill Sparks	220
Buck Behne	219
HIGH INDIVIDUAL SERIES	
Shorty Hamlett	641
Buck Behne	584
Bill Sparks	560