

Construction Of Nursing Home To Begin

Construction of the new 54 bed nursing home for Hansford should begin the latter part of August.

That is the word from Hospital Administrator Jerry Taylor.

He said an important hurdle was cleared June 3 and the final decision on the part of the health service agency will be made Monday. Taylor assured there was no further problems anticipated.

As soon as the official go-

ahead is forthcoming Monday, the project will be advertised for bids the first week in July. Bids will be opened the first part of August and Taylor foresees the contract being let and construction underway before the month of August ends.

A house was moved this past week from the proposed site of the nursing care facility east of the hospital and foundation test holes were put down.

Evans street will be closed for

the block east of the hospital and will become the driveway for the nursing home. The main entrance will face this drive and a portico will be constructed completely across to shelter cars driving up to discharge passengers.

Entrance will be through two sets of doors to form an airlock to insulate the lobby from heat or cold on the outside. The entrance hall will lead to a nursing station located at the

"hub" of the facility's two main hallways.

On the south side of the entrance (on the left upon entering) will be a large day room where residents and relatives can visit outside the residential rooms. Entrance to the day room is from the large vestibule area surrounding the nursing station. Outside the east windows of the day room a large terrace is planned. This terrace will have a mate

single occupancy rooms. All will be reached by a north-south corridor with the nursing station in the exact center.

From this nursing station, all resident room entrances will be visible as will the dining room entrances and other service rooms. The east-west corridor is also the access to the hospital.

Opening from it, directly across from the dining room, will be three therapy rooms that

will serve both hospital patients and nursing home residents. One of these is the inhalation therapy unit that is so important to the elderly in seasons of upper respiratory infections.

While the initial planning of the location of these therapy units was to serve nursing home residents, the plan also benefits the hospital in that emergency room facilities can be enlarged and improved and a second operating suite created.

Completion date would be an unsupported guess, according to Administrator Taylor, until bids are opened and professional builders provide their estimate of the number of days actual construction will take.

Taylor emphasized that this phase of work will be solely the nursing home facility. Future additions to the hospital proper will be another planning phase beyond completion of the nursing home.



Lions Donnell, Ellsworth, Dr. K, 87 years!

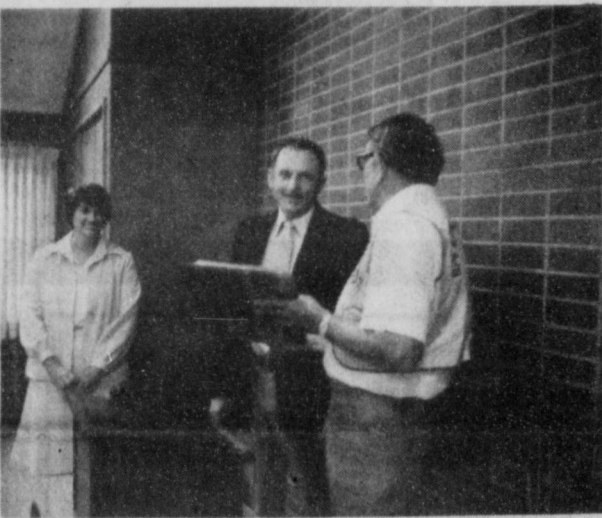

Connelly presents "Lion of Year" award!



Burl Buchanan, Mrs. Buchanan, Lion Biggers!



Roy Jones, Minnie Jones, Jack Oakes, Mrs. C!



Talltwister Curly Hall fines James C!

"Jaws" Queener is new boss Lion for Spearman Lions Club

Robert "Jaws" Queener was installed as the new "Boss Lion" of the Spearman Lions Club at Ladies Night, held at the First Methodist Church in Spearman Tuesday evening at 7 p.m. A full house was present for the installation and awards ceremonies.

Named as outstanding Lion of the Year, was Burl Buchanan, who is one of the hardest workers in the club, and a first year member.

Master of Ceremonies for the evening was Boss Lion Ray Angle who has done a fantastic job this year as Boss Lion. On top of his successful projects as Boss Lion, he has never missed a meeting and holds a perfect attendance record in the club.

The program for Tuesday night consisted of 4 piano and voice selections by Lions club sweetheart, Denise Blackburn. Lion Pogue gave the benediction to open the meeting, Jack Oakes led the singing, and Lion Biggers gave the pledge to the flag.

Lion Russell Pogue gave a short talk to the club, emphasizing the part that Lions Clubs play in your community. The club furnishes funds to the eye bank, Water Inc., Crippled childrens camp, deaf camp, diabetic camp, and the disaster fund of Texas, along with funds for the local library.

Highlight of the evening was perfect attendance awards given to Lions R.L. Kleeberger, Oscar Donnell, and Alton Ellsworth. DR. KLEEGERGER HAS A 30 YEAR PERFECT ATTENDANCE RECORD; OSCAR DONNELL HAS A 30 YEAR PERFECT ATTENDANCE RECORD; ALTON ELLSWORTH HAS A 27 YEAR PERFECT ATTENDANCE RECORD! Very few clubs in America can boast

men with 30 year perfect attendance records. Also present Tuesday night, was the club's only Charter Member, CLAY GIBNER and his charming wife! We are all so proud of Clay for his work done for the community through the Lions Club. The Spearman Lions Club has gained 12 members this year, and is continuing to grow!

State Comptroller Bob Bullock has put his nose in the ring with some distinguished proposers trying to avert a recession with the statement that sales tax rebates to cities were down almost \$2.5 million for the month from the same period last year and Bullock thinks consumer spending caution is to blame.

According to the comptroller's figures, payments for this second quarter will be \$65.3-million compared to \$67.7-million last year.

Bullock says sales tax returns are now picking up the period where national credit restraint was being urged but he said no definite peak would be seen until second quarter returns are filed and analyzed sometime after July 31.

Once again, in the face of such an opinion, sales tax returns to Spearman, Gruver and other trade centers of the high plains are up over the same period last year.

Rebates to Spearman were up 36 percent or some \$20-thousand-plus.

Gruver receipts were up 53 percent. In one direction, Dumas was up 14 percent; in another, Borger was up 36 percent. To the east, Perryton was up 32 percent; Booker, 42 percent; Darroulette, 44 percent; Follett, 62 percent.

It must be remembered these figures represent one percent of the across-the-counter retail sales for one month. The additional activity of non-taxable sales in any given area are nowhere represented in the figures from the comptroller's office.

Figures from the state's principle metropolitan markets might be void in supporting Bullock's consumer-caution theory. Houston was down \$800-thousand. Fort Worth was down \$300-thousand. San Antonio was down \$59-thousand. Dallas was UP \$100-thousand.

However, we are dealing with almost \$15-million for Houston; almost \$3-million for Fort Worth; \$3.5-million for San

Antonio and \$8-million for Dallas.

The economic health of these metropolitan areas was further bolstered, according to the comptroller's figures, by Metropolitan Transit Authority payments of \$1.7-million to San Antonio and \$14.4-million to Houston. This is a total of \$104-million in MTA payments to Houston and \$13.6-million to San Antonio.

These funds filter down to those cautious consumers in the form of wages paid by these cities and goods and services purchased locally.

Losses in the metropolitan area tax rebates account for almost half the total \$2.4-million decline defined by Bullock.

Where is the other half?

Comptroller Bullock says it is in the pockets of timid souls staying out of the market place. However, the comptroller's own figures tell a different story. The validity -- or lack of it -- of Bullock's premise of the hesitant buyers is not worth the space to analyze all the cities reported by the comptroller to have received less tax rebates for this period of 1980 than last year.

In this general area, Canyon is down 48 percent. A visit to that city reveals retail sales are down the usual percentage due to the summer hiatus of the university student body. The most blatant economic novice should be able to see Canyon's loss in the tax rebate area is due to large business houses moving outside the city limits on the expressway between Canyon and Amarillo. It does not stand to reason that people with buying power in two cities 17 miles apart would withhold almost half their purchasing power in one city and increase it 16 percent in the other.

Canyon and the small East Texas town of Avinger, down 52 percent, represent about the largest losses over last year released by the comptroller. Avinger has lost about 50 percent of its population and 75 percent of its retail outlets plus the famed East Texas Sawmills which has shut down. Ten miles from the sprawling Lone Star Steel plant and 22 miles from

one of the largest lignite coal operations in the U.S., Avinger's decline is not due to cautious buying.

Not far from Avinger, another small town, Monticello, showed tremendous gains over a five-year period only to decline 22 percent in this month's report from Austin. The gain was due to the fact that tiny Monticello was the only source of beverage alcohol in a 30-mile radius. In the past months, liquor has been approved nearby both to the north and the south. And so it goes.

The list of minuses on Comptroller Bullock's report are, in the main, declines of one to ten percent and the towns are suburbs where small businesses decide to compete no longer with nearby metropolitan markets.

So, it would seem from Bullock's own figures, consumers are not cautious; they are merely ambulatory. Solid cities such as Spearman that are based on an established economy year after year show an increase in buying and selling.

Father Of Local Man Dies

Memorial services were held at 10:30 a.m. Friday, June 20, at the Lazbuddie Church of Christ for Edwin L. Clark, 93, who died Wednesday. He is the father of Albert Clark of Spearman.

David Lasater, minister, and David Cox, minister of the Muleshoe Church of Christ, officiated. Burial was in the Lazbuddie Cemetery by Singleton-Ellis Funeral Home of Muleshoe.

Mr. Clark, born in Joplin, Mo., moved from New Castle to the Lazbuddie community in 1939. He was a farmer and a member of Lazbuddie Church of Christ. His wife, Irene Josephine, died in 1975.

Survivors include a daughter, Mrs. Laura Eddlemon of New Castle; four sons, George Clark of New Castle, Ed Clark of Friona, Albert Clark of Spearman and Wayne Clark of Lazbuddie; 21 grandchildren; 45 great-grandchildren; and 15 great-great-grandchildren.

Grasshopper Control Program Started

The Cooperative Rangeland Grasshopper Control Program has been started in Hansford County as a result of the meeting held Tuesday, June 17. Approximately 60,000 acres were signed up at the meeting.

The grasshopper control committee is as follows: Chairman - Gus Renner; Vice-Chairman - Joel Lackey; Secretary-Treasurer - Billy Logsdon. These gentlemen will be coordinating the signing up, mapping of the areas to be sprayed, and collection of money along with USDA and TDA officials.

To sign up for the program, rangeland operators or owners need to come to the County Extension Agent's office located in the basement of the Courthouse in Spearman. Rangeland operators must draw their acres on a map and pay 70 cents per acre for the spraying. The cost of spraying is figured at \$2.10 per acre with 1/3 by the State, and 1/3 by the Federal government. This program is for rangeland only.

All interested parties are encouraged to contact the committee members or County Extension office for more information.

Hospital News

Patients in Hansford Hospital are Robin Loveless, L.K. Garrett, Brent Ramsey, Karen Cotter and son, Linda Gordon and daughter, Andrea Bayless and son, Troy Lucas, Robert Ehrhart, Mark Parker, Connie Steger and son, Johanna Kleeberger, Alice Walker, and Dee Haskins.

Dismissed were Dot Jenkins, Maria Olivas and son, Deta Blodgett, Bobby Parker, Martha Kauffman, Martin Rasor, Mary Cazares, and Craig Blasines.

NEWS BRIEFS: Beedy Furniture will continue their fabulous SALE this week, and until they sell to the BARE WALLS! Check with BRAD for further information! REEDS FAMILY SHOES is having a big SALE that will continue through this week also!

T. G. & Y. is having a fantastic fabric SALE THIS WEEK! HAPPY BIRTHDAY to Nursanickel Motel and SPORTS TALLY! Sports Tally is having a big Anniversary Sale this week!

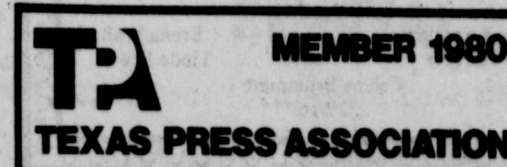

HANSFORD PLAINSMAN

VOL. 11, NO. 35

THE HANSFORD PLAINSMAN, SPEARMAN, TEXAS 79081

SUNDAY, JUNE 22, 1980

WEATHER

	HI	LO	PREC.
6-13-80	96	67	
6-14-80	101	68	
6-15-80	97	67	
6-16-80	90	65	
6-17-80	84	63	.04
6-18-80	93	67	
6-19-80	91	66	

Spearman received .35 moisture in a thundershower with light hail Thursday evening.



MIKE COLVIN

Mike Colvin has been working hard at the new Pizza Hut in Spearman. He will be on hand to assist with the new store. Mike, along with several of the Pizza Hut organization, have done a great job at the new Spearman Hut!



James C, Lion Pogue, Burl Buchanan!

B SPEARMAN
659-2514

**BROCK
AGENCY**

**H's
HAIL
INSURANCE
TIME**

**Double Ring Ceremony
Unites Couple**



The First United Methodist Church of Spearman, Texas was the setting for the June fourteenth wedding of Miss Kelly Michele Shaver to Mr. Jimmie Curtis Vernon. Officiants for this double ring ceremony were Rev. Frank Oglesby, First United Methodist Church and Rev. Don Wirsdorfer, First Christian

Church. Parents of the couple are Mrs. Ruth Shaver and the late Harold Shaver, and Mr. and Mrs. Jimmie R. Vernon, all of Spearman.

Pre-wedding music was provided by Charlotte Angel, pianist and Carol Ann Pack at the organ. Special selections sung

were "A Bridal Vow" by Charlotte Angel and "The Lord's Prayer" by Travis Angel.

Greeting and registering guests was Miss Suzy Steele of Boys Ranch, Texas.

In the Sanctuary, aisle markers were of white satin bows accented with baby's breath, greenery and peach satin streamers. The front of the Church was beautifully decorated with bouquets of peach and white mums on either side of a fourteen votive candle tree. Accenting all were two, three branched gold candelabras depicting the trinity candles were lighted by Miss Shari Vernon, sister of the groom, attired in a floor length gown of peach eyelet. She wore a wrist corsage of white carnations with peach satin ribbon.

The bride, escorted to the altar and given in marriage by her brother, Lee Shaver, was beautifully gowned in white silk organza featuring an empire styled bodice. The long sheer sleeves were banded with lace and ended at the wrist with lace cuffs. Lace decorated the front of the bodice and circled the waist and hem line of the skirt which was caught at the back waist and fell into a chapel length train. Her finger-tip veil of French illusion was edged with lace and seed pearls and held in place by a lace caplet. She carried a bouquet of peach carnations, white pom-pom mums and baby's breath accented with peach satin ribbon. For something old the bride carried a linen handkerchief edged in latted lace made by her late

paternal grandmother Mrs. David Shaver. Something new were pearl earrings a gift of the grooms paternal grandparents, Mr. and Mrs. J.N. Vernon. Something borrowed was her veil and she wore a blue garter. A lucky six-pence, given to the bride by Mrs. Verna Gail Keim, was placed in her shoe by her mother.

Honor attendant for the bride was Miss Margie Schubert, Spearman bridesmaids were Miss Jane Flowers, Spearman and Miss Connie Etheredge of Dumas. All were dressed in floor length gowns fashioned from peach quiana knit and carried nosegays of peach carnations, white pom pom mums and baby's breath tied with peach satin bows and streamers.

Flower girls were neices of the bride, Miss Maleea Beth Shaver, daughter of Mr. and Mrs. Lee Shaver, of Spearman and Miss Raegan Michelle Woodson, daughter of Mr. and Mrs. R.M. Woodson of Garland, Texas. Their floor length dresses were of peach dotted swiss accented with white lace. Dainty arrangements of white carnations, baby's breath and peach satin ribbon adorned their hair and they carried white lace baskets trimmed with peach satin bows and streamers and filled with peach rose petals.

Ring bearer for the special occasion was Master Russell Leroy Shaver, nephew of the bride, son of Mr. and Mrs. Lee Shaver, carrying the rings on a champagne satin pillow edged in lace.

Best man was Mr. Kent

Hargis, Henrietta, Texas. Groomsmen were Mr. Terry Latham and Mrs. Stinson Gibner, both of Spearman.

Ushers were Mr. Lynn Vernon, brother of groom and Mr. Zane Newton, both of Spearman.

The grooms Tuxedo was champagne with brown accented lapels worn with a white ruffled shirt edged in brown and a bow tie.

Groomsmen, brother of the bride and ring bearer wore tuxedos of brown trousers and vests, champagne jackets, white ruffled shirts edged in brown and bow ties. All men of the wedding party wore peach carnations and baby's breath boutonniers.

The mother of the bride was attired in a floor length gown of cinnamon quiana knit and her corsage was of peach carnations. The mother of the groom wore a floor length gown of quiana knit in shades of orchid. Her corsage was of white carnations.

Guests were invited to a reception in fellowship hall. The brides table was centered with a flower arrangement made up of the bridal bouquet and the bridesmaids nosegays on a crystal pedestal stand. The three tiered white wedding cake accented with peach roses and topped with a silver wedding cross was served by Mrs. R.M. Woodson, sister of the bride. Miss Halee Reed served peach punch from a crystal punch bowl, all other accessories were of silver and crystal.

The grooms cake was a round double tiered chocolate cake

adorned with chocolate roses. A brass vase held an arrangement of peach and brown silk flowers. Brass service appointments complimented the table. Servers were Mrs. Lee Shaver, sister-in-law of the bride and Miss Kelly Rylant, both of Spearman.

White wheat bags tied with peach ribbon were passed to the guests by Miss Chayci Lea Shaver, neice of the bride, daughter of Mr. and Mrs. Lee Shaver. Her dress was of peach dotted swiss accented with white lace.

For her going away outfit Mrs. Vernon chose a taupe pant-vest suit with varigated striped vaile blouse with lace accents on collar and pockets. Her going away corsage was peach carnations and white pom pom mums.

After a Colorado honeymoon the newlyweds will be at 118 Greentree apts, Lubbock, Texas, where both will continue their education.

Pre-wedding festivities included the rehearsal dinner, hosted by the parents of the groom, in the fellowship hall of the First Christian Church and a kitchen-recipe shower for the bride in the lovely country home of Mr. and Mrs. A.D. Reed, Jr. with Miss Halee Reed hostess.

Out of town guests included Mrs. Walter Jay Shaver and Jon, Aunt and nephew of the bride from Larned, Kansas, Mrs. Jim Stevens, aunt of the groom, Canyon, Texas and Mr. and Mrs. Curtis Thomas, maternal grandparents of the groom, Ft. Worth, Texas.

You are cordially invited to
a baby shower honoring
Ronda Bynum
Wednesday, June 25, 1980
from 8 to 9 p.m.
in the Fellowship Hall
First Christian Church
Hostesses:
Janie Kunselman Brena Wall
Judy Hergert Linda Lewis
Colene Brummett
32S-1tc

You are cordially invited to
a baby shower for
Leah Jo Mackie
daughter of Laura & Glen Ray Mackie
June 23, 1980
7:30 p.m.
B & B Industries Friendship Room
Hostesses:
Ella Garnett Gaye Woolley
Linda Winegarner Wanda Burke
Billye Viles Sandra Gumfory
Stephanie Davis Gail Thomas
32S-1tc

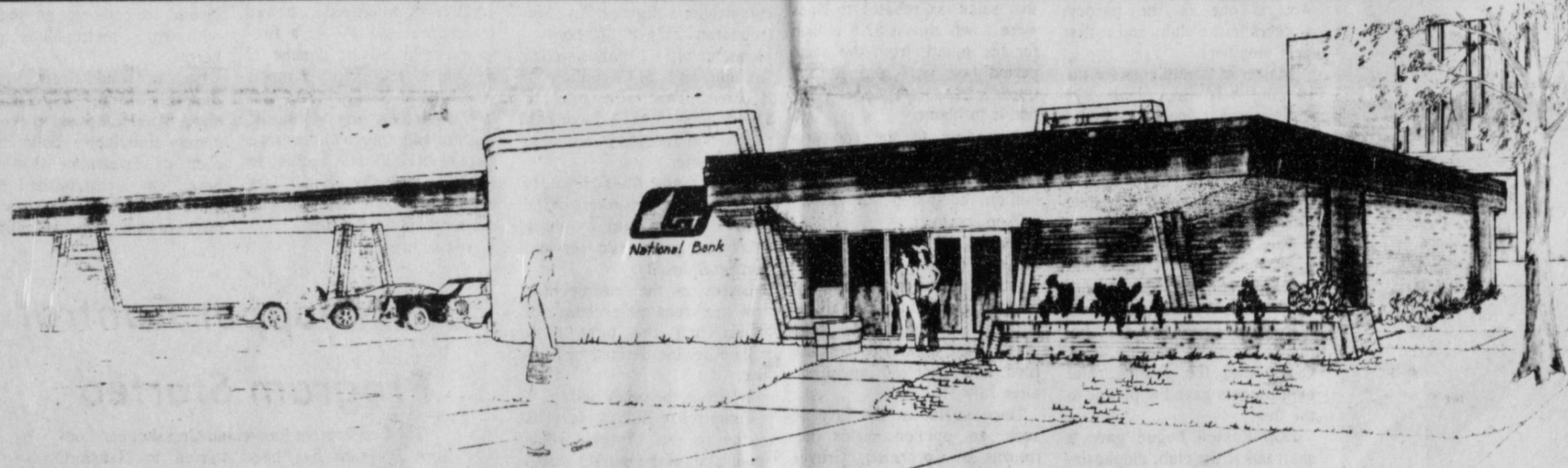

**A Big
TEXAS
STYLE
"Thank
You"**

We want to express our sincere appreciation to our many customers for making the formal opening of our Mini Bank a great success. This week has been something special for us. A dream to bring Perryton another modern and sophisticated banking home has now become a reality.

All of us at the First National Bank are proud of our new facility and proud to be a part of the Panhandle's most progressive community. We come from a proud heritage and the lessons we have learned in the past will guide us in tomorrow's movement forward. Yes, we pledge to move ahead to keep up with the growing needs and wants of Perryton and the Panhandle area.

We sincerely thank you, our customers, for making our new Mini Bank possible and we stand here ready to serve you in all of your financial needs, with Texas style banking.

**WHEAT
HARVEST
IS
HERE!**

we are ready to serve you this Harvest, as in the past...

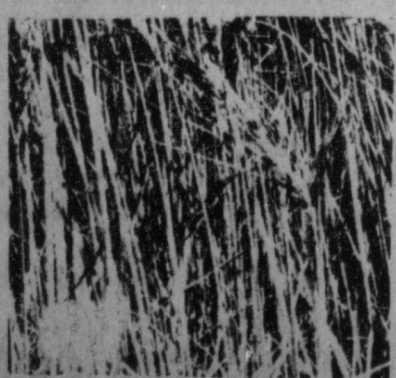
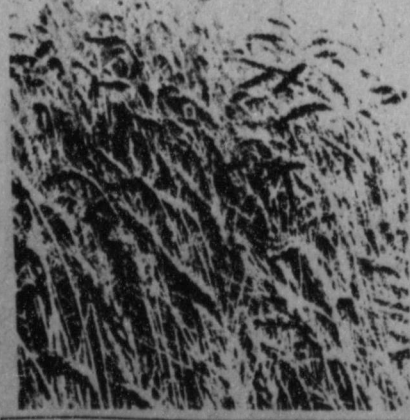

MINI BANK HOURS:
Monday thru Thursday - 9 a.m. - 3 p.m.
Friday - 9 a.m. - 3 p.m.
4 p.m. - 6 p.m.

1ST NATIONAL BANK
OF PERRYTON, TEXAS

WANT ADS

CAPROCK MONUMENT CO.

Dealers of Georgia Granite, Georgia Marble, Colored Granite, & Bronze.

represented by

BOXWELL BROS. FUNERAL HOME

519 S. EVANS
659-3802

Hansford County Platted Parenthood
26S. Haney
659-2483
Spearman
Mon.-Fri.
Call for an appointment.
30S-rtm

SERVICES

SERVICE: Pits cleaned, wet or dry. Dragline or loader. Also, dozer, grader, carry-all service. Lee Roy Mitchell, 806-733-2384, Gruver, Texas 79040.

Pee Wee's Plumbing Service
Roto-roter, Acoustical Ceilings. Blown insulation in walls and ceilings. Appliance Service, used appliances for sale. 659-2811 or 659-3781.
20-rtm

KIRBY SALES & SERVICE.
New & reconditioned vacuum cleaners. Claude Newell, 912 S. Bernice.
8-rtm

MONUMENTS
Save 20% to 30%
Agents and Undertakers
Commission
ALVA MONUMENT CO.
Alva, Okla.
51-rtm only

NOTICE
Wallace Monument Co.
Monuments, Curbing,
Grave Covers
Local Representative
LEONARD JAMESON
Spearman, Texas
20-rtm

NEW
STEAM SHAMPOOER
with brushes
Rental \$8.95 per day. Available at 716 Cotter Drive after 4 p.m. and Saturdays and Sunday. Regular Steam Rinse & Vac Shampooer, \$5.95 per day at Gordon's Drug and after 4 p.m. and Saturdays and Sundays at Freddie Largent's, 716 Cotter Drive.

SNOOPY'S DAY SCHOOL
Open 7 a.m. to 7 p.m. Mon-Fri.
Sat 8 a.m. to 5 p.m. Phone
659-3328.
48-rtm

Tune-ups, repairs and overhauls on all small gas motors, lawn mowers, rotary tillers and boat motors. Reed's Repair, 209 S. Indiana, Perryton, Texas, 435-2947.
29S-rtm

A. and A. Gas Leak Survey, Inc.
Commercial, Residential, and Irrigation.
GAS LEAK DETECTION
Call:
659-3519 anytime
659-3019 after 5 p. m.

Custom swathing and baling, hand stacking, call Fred Mayfield at 659-3342 or Harvey Whitefield at 659-3332.
30S-rtm

FOR PAINTING OR PAPERING
your home or office call Debbie or Teresa for experienced help. S & H Remodeling, Phone 659-3328. If no answer call 3986 or 3576.
30S-rtm

MISCELLANEOUS FOR SALE
FOR SALE-Hume reel John Deere 24 ft. 1976 right hand drive, six bat. Call 806-948-5696
32S-2tc

Custom drapes, earhtone colors, matching cornice and shades. Matching wallpaper available. Call 659-3972.
31-4tc

IRRIGATION ENGINES FOR SALE-Two 702 GMC's, 1-HT 413 Chrysler, 1 set of twin HT413 Chryslers, 1-534 Ford. All engines completely rebuilt and ready to go. Hi-Plains Auto Supply. 659-2506.
23-rtm

FOR SALE: used red carpet in good shape. Some furniture and antiques. 322 S. Drensen, 659-3329.
31-rtm

FOR SALE: 1968 Layton self contained camping trailer, good condition. \$3000.00 Nell Morley, 319 Archer, 659-2929.
30-rtm

FOR SALE: Starcraft Roll-up Camper. Like new inside and out. Sleeps 8. Double Dinette. Please call after 7:00 p.m. 733-5019.
32-4tc

FOR SALE: 1976 GMC Pickup Sierra, 55,000 miles, 350 engine \$1995; 1976 Chevy Scotsdale, 454 engine, 1 owner \$2150. 1977 Blazer Chyan, 40,000 miles \$4795; 1975 Chevy Chyan Blazer, 58,000 miles, 1 owner \$3795; 1973 Blazer Chyan 55,000 miles \$2895.
Call K-Brooks Motor Co. 948-5591 Day or Night.
27S-rtm

FOR SALE: Tanglewood component stereo, AM-FM, 8 track, recorder, cassette, turntable, with set of large speakers. Like new. Call Marsha 3858 or 3950.
32-2tc

FOR SALE: Approximately 2,500 bales oat hay to be baled \$60 ton in the field. Sheets Baling-Claude 659-2085, Lynn 659-3513, Mark 659-2368.
32-rtm

FOR SALE: 7 ft. Pool table with new balls, new cover and cue-sticks good condition \$300. Call 3737 or can be seen at Nursanickel Motel. 32S-2tc

FOR SALE: 7 ft. Pool table with new balls, new cover and cue-sticks good condition \$300. Call 3737 or can be seen at Nursanickel Motel. 32S-2tc

FOR SALE: King size bed frame, foundation, and Tex-foam mattress. No headboard. Good condition. Phone: 3334.
32S-3tc

FOR SALE: 12' x 50' bedroom furnished house trailer. \$4500. Lastron trihull walkthru windshield, 15 ft., 75 horsepower Evinrude. For more information call 659-2409.
32S-2tc

FOR SALE: Used 10' x 55' trailer, 5 rooms, furnished, extras. \$2500. See Carolyn Davidson or phone 659-2724 after 4 p.m., anytime Saturday or Sunday.
32S-rtm

FOR SALE: 3 bedroom 1 1/2 baths; carpeted and fenced yard. 101 E 12th. 659-2693.
31-4tc

FOR SALE: 3 bedroom brick, 1 1/2 baths, good storage, fenced. Double car garage. Beautifully decorated, plush carpet, matching drapes. 315 S. Endicott. Call 659-3972 after 4:00.
21-rtm

REAL ESTATE FOR SALE

HOUSE FOR SALE: 3 bedroom 1 1/2 baths; carpeted and fenced yard. 101 E 12th. 659-2693.
31-4tc

FOR SALE: 3 bedroom brick, 1 1/2 baths, good storage, fenced. Double car garage. Beautifully decorated, plush carpet, matching drapes. 315 S. Endicott. Call 659-3972 after 4:00.
21-rtm

MAYFIELD REAL ESTATE

For Sale on Stinnett highway, metal commercial building on large lot.

Three bedroom, 1 bath house for sale in Greene Acres.

John Mayfield - Broker
435-6528 Salesperson Ruby Lair 659-3436 or 659-2188

FOR RENT

HOUSE FOR RENT 3 bedrooms
Call 733-2517 Gruver, Tx.

WANTED

WANTED: Lawns to mow. Call 659-2788 or 3820.
28S-9tc

WANTED: Tractor Driving (Rev. Thomason 402 E. 2nd.) name is on bottom of screen door.
33S-4t

TRUCK DRIVER NEEDED.
Must have commercial license. Must have good driving record call after 7:00 Billy Baker 659-3642.
31S-rtm

Cleaning and maintenance person needed. Contact First State Bank, 659-2526.

I'm Kathy Archer and I'm taking a few more children from ages 18 months to 7 yr. olds.
3186.
32-4tp

WANT work for 2 truck for wheat harvesting or other harvesting phone 293-2712, Plainview, Texas
31S-4tc

BUSINESS OPPORTUNITIES

If you have a good eye for what is happening in your county, you might enjoy part time employment as a construction reporter. For an application write to P.O. Box 1108, Amarillo, Texas 79105.
32S-2tc

LOST

MISSING STEERS: 435 LB. Mixed Steers branded connected CH over bar on left shoulder. Yellow ear tag in right ear. Call 659-2068, or 659-3203, Harold Crooks.
31S-rtm

HELP WANTED

HELP WANTED:
Full and part time help wanted in Allsups in Spearman.

LEGAL NOTICE

NOTICE TO ALL PERSONS HAVING CLAIMS AGAINST THE ESTATE OF JOISE HART EVANS, DECEASED

Notice is hereby given that original Letters Testamentary for the Estate of Josephine Evans were issued on June 9, 1980, in Cause No. 1613, pending in the County Court of Hansford County, Texas, to Walter Ted Evans and William Gary Evans. The residents of such executors is Hansford County, Texas, and their post office address is Box 873, Gruver, Texas 79040. All persons having claims against this Estate which is currently being administered are required to present them within the time and in the manner prescribed by law.
Dated this 17th day of June, 1980.

John L. Hutchison
Box 506, Spearman, Texas 79081
Attorney for Estate

LEGAL NOTICE

NOTICE OF PUBLIC HEARING FOR THE PURPOSE OF CLOSING A PORTION OF SOUTH EVANS STREET LYING BETWEEN SEVENTH AND EIGHTH STREETS.

Notice is hereby given that the City Council of the City of Spearman will hold a public hearing on June 24, 1980 at 8:00 p.m. at City Hall (221 Sanders); for the purpose of taking citizens input on the vacating, closing, and abandonment of Evans Street lying between Seventh and Eighth Streets. Further information concerning the public hearing can be obtained by calling Jim Murray, City Manager at 659-2524.
32S-1tc

CITY OF SPEARMAN AGENDA

Tuesday, June 24, 1980
8:00 p.m.

1. Pledge and Invocation.
2. Consideration of approval of minutes of regular city council meeting of June 10, 1980.
3. Public hearing for the purpose of closing a portion of South Evans Street lying between seventh and eighth streets.
4. Consideration of Ordinance #448 closing a portion of a certain street of the Reaves addition, City of Spearman, Hansford County, Texas, and authorizing the mayor to convey same to the abutting property owners.
5. Consideration of Ordinance #445 establishing a police reserve force for the City of Spearman, Texas.
6. Consideration of adopting the "Code of Conduct" for the Police Department.
7. Consideration of purchasing one used Motorola micro-systems 90 mobile radio with complete siren, in the amount of \$1,965.41.
8. Consideration of resolution # 5-80 authorizing the city manager to execute an interim financing agreement with the First State Bank of Spearman, Texas.
9. Consideration of adopting a travel policy for city employees and council members.
10. Consideration of a grasslease for 86.3 acres of city property.
11. Consideration of Ordinance #446 approving rate schedules to be charged by Community Public Service in the City of Spearman, Texas.
12. Consideration of payment to J.L. Brock Insurance Agency for the general liability policy in the amount of \$4,605.00.
13. Other
14. Adjourn

JIM MURRAY, City Manager
I certify that the above notice of meeting was posted on the bulletin board at City Hall of the town of Spearman, Texas on June 20, 1980 at 3:00 p.m.
DONNA THOMAS, Secretary

Cordle Receives Honor Award



Wendi Sue Cordle, daughter of Mr. and Mrs. R.L. Grubbs of Port Arthur, Texas, was one of the Honor Award recipients at a Port Arthur high school.

She graduated from Jr. High in the top 5% of her class; won the award for outstanding student for three years; outstanding student award in Social Studies, Science and English and was also nominated for the Thomas Edison Award for Outstanding Student. She also

Marilyn's Cake Decorations & Supplies
Ass't Party Favors
12 for \$1.00
Tennis Girl
Wilton Miniatures
Mini Donald Duck pan
Wilton Toddler
Tulip party cups
GUYMON, OKLAHOMA
246 Circle Dr.
338-5747

Sheets Baling

division of
Sheets Enterprises, Inc.
659-2467
610 E Kenneth, Spearman, Texas
old & new owners

Claude & Jo Nell Sheets 659-2085
Lynn & Denise Sheets 659-3513
Mark Sheets 659-2368
Claude Sheets, III (Ladd) 659-2085

Celebrating our 26th year

Spearman Open Tennis Tournament Set

Entries are being taken for the Spearman Open Tennis Tournament. The tournament will take place July 3-6. The Junior Division will begin on Thursday, July 3 and the Adult division will begin on Saturday, July 5. Events offered are Boys and Girls singles and doubles 18 & under, 16 & under, 14 & under, and 12 & under. In the adult division the events are Men's & Women's "A" & "B" singles and doubles, 35 & over singles & doubles, and "A" & "B" mixed doubles. The entry fee is \$4.50 per person per event and entries are due by Wednesday July 2. You can pick up entry blanks at the Spearman Reporter and Cates Men & Boys, or get them from Sheila Watley. For more information call Sheila Watley 659-3970.

The Hansford Plainsman
PUBLICATION [USPS 243-660]
SPEARMAN, TEXAS 79081
213 Main Box 458 659-3434
Published Weekly at 213 Main Street
Spearman, Texas 79081
Owner-Publisher William M. Miller
Editor Faye Lynch
Second Class Postage paid at Spearman, Texas 79081

Any erroneous reflection upon the character of any person or firm appearing in these columns will be gladly and promptly corrected upon being brought to the attention of the management.
SUBSCRIPTION RATE: Hansford, adjoining counties, combination with the Spearman Reporter, \$15.00.
Other points, \$20.00.

MEMBER
TEXAS PRESS ASSOCIATION

FOR DEAD STOCK REMOVAL

Call your local used cow dealer
Toll Free 1-800-692-4043
7 Days a Week Service

HELP WANTED!

SERVICE SPECIALIST

- Excellent Working Conditions
- Paid Vacations
- Excellent Salary & Company Benefits

APPLY IN PERSON AT: **SPERRY NEW HOLLAND**
Loop 143 N. Perryton 435-5473

Now I really have something to cheer about: 58 pounds lost!

Gladys Conway's True Story:

I never worried about my weight, until my husband started telling me a couple of years ago that I needed to slim down. He was right. At 170 pounds, I was just too heavy. I was determined to get rid of that weight, and since a friend of mine was having a lot of success at Pat Walker's, I started going there, too.

Now, I'm the successful one! I'm down to 112 pounds, and I've lost a total of 68 inches—ten inches from my waist alone. I love the way my figure has stayed firm and smooth all along...Pat Walker's Symmetricon passive exercise unit takes care of that.

My husband and I go to every football game we can (we haven't missed one University of Texas game in 18 years). I enjoy going more than ever now, because I look as good as I feel!

Pat Walker's program has made a big difference for me. When I was a much bigger fan, I'm sure it will for you, too.



Free Figure Analysis
Make an appointment now for a free, no-obligation consultation at Pat Walker's. We'll explain how our program works, from the no-muss, no-fuss passive exercise treatments to our belief in your right to privacy. We'll tell you how much you need to lose, how long it will take, and the total cost of your complete figure correction, based on four dollars per thirty-minute treatment.

Call Now!
Pat Walker's
Pat Walker's Figure Perfection Salons, International
More than 28 years of success
CALL 435-3623 -
514 S. MAIN PERRYTON, TEXAS

Benton - Harbour Vows Exchanged



Mrs. Roy Harbour

Wedding vows were exchanged May 18, at 3:00 p.m. in the First Baptist Church by Denise Benton and Roy Harbour, both of Spearman. The Reverend Russell Pogue, pastor, officiated at the double ring ceremony.

Parents of the couple are Mr. and Mrs. M.E. Benton and Mr. and Mrs. Monty Harbour, all of Spearman.

Guests were registered by Miss Nanelle McCloy at a table covered with a white cut work cloth.

Mrs. Donna Depee played traditional wedding music and accompanied Mrs. Radonna Christopher, cousin of the bride, as she sang "The Wedding Song" and "Annie's Song."

The matron of honor was Mrs. Kathy Brown, of Canyon. She wore a street-length dress of mauve-floral voile and carried a bouquet of white daisies and mauve carnations. She also wore white carnations and babies breath in her hair. Best man was Scott Pipkin, of

Spearman. Ushers were Steve Benton, Kent Benton and David Harbour, all of Spearman.

The bride, given in marriage by her father, wore a formal length gown of white Qiana jersey and venise lace. The gown featured a stand-up collar and empire waistline. The train was chapel length and detailed with lace appliques. She also wore a small bummed hat with french veiling covering the crown and front brim.

For the traditional something old and blue the bride wore a garter that belonged to her mother and was made by her grandmother. The something new was the bride's wedding dress and something borrowed was a diamond pendant belonging to the bride's mother.

For her daughter's wedding, Mrs. Benton chose a street-length silver polyester dress. Mrs. Harbour wore a street length aqua sheer polyester dress. Both wore white gardenia corsages.

At the reception following the ceremony, the table was covered with a white linen cloth. The wedding cake was three-tiered, chocolate, and decorated with white daisies and two white doves on top. Serving were Mrs. Debbie Benton, Spearman, Mrs. Paula Snyder, Dallas, and Miss Katina McCloy of Pampa.

For their wedding trip to Colorado and New Mexico the bride wore a beige dress with beige accessories.

The couple are living southwest of Spearman where the groom is farming.

Both are graduates of Spearman High School and are May graduates of West Texas State University.

Social Scene

Marsha Key Study Group

GIRLS STATE

Eadie Clemmons was elected as Commissioner, Place 2, Friendship County.

The Marsha Key Study Group met at the First Baptist Church Wednesday, June 18 with Mrs. Ed Hutton as hostess.

Mrs. L.L. Anthony presided at the meeting. Names of the sick were mentioned and Mrs. Denman led everyone in prayer for them.

Mrs. Glen Hiller gave the program calendar, reading Job 2:1-6 and the names of the missionaries with birthdays. Mrs. Bill Wallis led in prayer for the missionaries.

Mrs. Anthony led the program "Human Needs Overseas." She was assisted by Mmes. Wallis, Entekin, Hiller, Sutton, Hutton and Hoskins.

Mrs. Entekin led the closing prayer.

Attending were Mmes. Lowell Denman, Bill Wallis, Carl Kizziar, L.L. Anthony, Joe Entekin, Fred Hoskins, Joe Novak, Gene Sutton, Glen Hiller and Altha Groves.

The next meeting will be a workday at the church Wednesday, June 25 to work on quilts for the River Ministry.



Founded in 1565 by Pedro Menendes de Aviles, St. Augustine, Fla., is the oldest permanent settlement in the U.S.

Weather forecasters say a stubborn column of hot air has settled over North Texas, keeping cooler weather out-conditions similar to a deadly heat wave that baked the area in July 1978.

Electricity officials in Dallas said the city used an all-time high amount of electricity Wednesday afternoon when the unofficial downtown temperature was 102.

Record high temperatures have also been felt in El Paso. I heard on the radio this morning that their morning temperature was 86. Of course, they don't have the humidity in El Paso, recording between 7 and 8 percent in the afternoons, that they do in North Texas.

Since I seem to be complaining mostly today, I'll tell you a joke that a friend of mine who always has a joke to tell, told me.

It seems that a farmer with a load of manure on his truck, stopped his rig near a fenced mental institution. A man inside, asked him what he was going to do with the manure. The farmer replied that he was going to put it on his strawberries. The inmate said, "Huh, we put sugar and cream on ours, and they think we're crazy."

Courtesy Honors Mrs. Mc Clellan

Mrs. David McClellan was honored with a baby shower on June 18. The mother-to-be received lovely gifts for the new baby and nursery.

Different types of breads

were served along with punch and coffee at the morning event to some 35 ladies attending.

The hostesses Connie Steger, Jan Holt and Sheri McWhirter presented Mrs. McClellan with a baby stroller.

Presbyterian Church News

There is a Sunday Church School class for everyone every Sunday at 9:45 am. with a loving, concerned teacher in each class with an interesting, well prepared, practical Bible lesson.

"The Freedom of the Holy Spirit" will be the subject of Pastor Edward D. Freeman's sermon on Sunday, June 22 at 11:00 a.m.

There is always a warm welcome awaiting you at the First Presbyterian Church, 11th and Cotter Drive.

Fireworks Stand

Opens June 28

Rho Rho sorority will be having a Fireworks Stand on Hwy 207. The stand will open June 28 and will be open from 2:30 to 9 p.m. from June 28 thru 30th, and then will be open from 2:30 to 11 p.m. July 1 thru 3, and on July 4th, they will be open 11:00 a.m. until 8 p.m.

Why Pay Rent? Own Your Home!

At American Mobile Homes you can buy a brand new 3-BEDROOM HOME FOR LESS THAN \$15,000⁰⁰!

- ★ Pay as little as 10% down
- ★ Plenty of financing available
- ★ Very favorable interest rates

Here's Great News! You can own a Sensational, Beautiful TRIPLE-WIDE MOBILE HOME BY REDMAN!

- ★ Pay as little as 10% down and FINANCE UP TO 20 YEARS!
- ★ Quality construction, energy-efficiency and choice of floor plans.
- ★ Enjoy the beauty, pride of ownership and practicality of your own home.

HERE'S SOMETHING IMPORTANT! Your payment will probably be lower than rent. AND you build equity in your own home. We can even finance some models up to twenty years.

National Mobile Exchange is your dealer for Lancer, Redman, and Ridgemont — the highest quality manufactured homes on the market!

CRAMPED FOR SPACE? COME BUY A SPACIOUS AND AFFORDABLE NEW HOME TODAY!

DON'T WAIT! STOP PAYING RENT TODAY. COME BUY THE HOME OF YOUR DREAMS AT

AMERICAN MOBILE HOME SALES

4634 AMARILLO BLVD. E. - AMARILLO, TEXAS - (806) 372-3356

NATIONAL MOBILE EXCHANGE Inc.

4800 AMARILLO BLVD. E. - AMARILLO, TEXAS - (806) 372-1288



Faye's Daze

I can't win for losing. I've had someone at my house nearly every day this week, working on one item or another. About the time I get one thing fixed, something else breaks down.

Housing for rent, remains critical to people moving to Spearman or those contemplating a move here. One woman put an ad in the paper to rent a 2 bedroom trailer, and she reported that she had 25 calls on the ad. Another young man, Monnie Edwards, new district conservationist here, has been unable to find a place to live and he and his wife are living at Nursanickel Motel. This is a problem that we have had for many years, but it seems to be getting worse, what with high interest and building costs.

If you think it has been hot here, people downstate have really been suffering. Last night as I went to bed with a nice cool breeze flowing through the bedroom. I thought about a conversation I had with my son Art, who lives in Irving, down Dallas way yesterday. He said that at ten o'clock Wednesday night the temperature was 90 degrees.

Fantastic Summer Shoe Clearance

ALL GIRLS

Dress Shoes

50% off



30% OFF ENTIRE SUMMER STOCK

Ladies "Town & Country" Shoes

50% off



GROUP Men's Shoes

30% off



CHILDREN'S Keds

30% off



Group Handbags

50% off



Reed's Family Shoes

116 S. Main Perryton, Tex. 435-2080

209 Main Spearman, Texas 659-2235

Couple United In Double Ring Ceremony



MR. & MRS. TERRIL LEE BRUMMETT

Double ring wedding vows were exchanged by Elizabeth Ann Hanley, Tulsa, Okla., and Terril Lee Brummett, formerly of Spearman, and now of Duncan, Okla. at a 3 p.m. ceremony Saturday, June 7 at the First Christian Church in Duncan.

The bride is the niece of Mr. & Mrs. Eugene V. Hanley Tulsa. Parents of the bridegroom are Mr. & Mrs. Orvil L. Brummett, Spearman.

Rev. Gary L. Schell, Sapulpa, Okla., cousin of the bridegroom, officiated at the ceremony, Don Wittenbach served as organist. Vocal arrangements were presented by Miss Robin Spence, Tulsa, Miss Ginna Huff, Oklahoma City, Dennis Ulrich, Stillwater, and Alvin Webb, Duncan. Special selections sung included "He

Has Chosen You For Me", "What Love Is" and "Song For A Christian Wedding", "Whither Thou Goest" was sung by the minister as the couple lit the unity candle and during the recessional.

Registering the guests was Miss Susan Seagraves, Edmond, Okla. Miss Tracy Perkins, Tulsa, cousin of the bride presented each guest with a wedding service program and later distributed satin rice roses during the reception.

As the candles were being lit by Kraig Schell, Sapulpa, cousin of the bridegroom, the organist played "You Light Up My Life".

The church altar was centered with a brass candelabrum arch accented with lemon leaves and pink satin ribbon clusters. On either side were nine-point

brass candlebra trees holding white paradise candles and garlands of smila and pink satin bows. Baskets holding white carnations, pink satin roses and baby's breath decorated the sanctuary. A profile kneeling bench complete with pink satin clusters and streamers centered the altar.

In the foreground a unity candle arrangement held the anniversary candle. Parents' pews were marked by brass candlebra with hurricane lanterns and pink satin ribbon streamers. Other pews were adorned with white bows holding pink and white satin roses.

The lovely bride was given in marriage by her uncle. She wore a formal silhouette gown fashioned of qiana knit and imported French Alencon lace. The fitted bodice featured a Queen Anne neckline adorned with pearls and sequins and edged with matching lace. The cathedral sleeves were constructed with inserts of net and matching Alencon Lace. Matching lace, pearls and sequins trimmed the wrist. The A-line skirt fell from a natural waistline defined with scalloped edge lace and swept to a lace-trimmed chapel-length train.

The walking veil of French illusion was secured by a Camelot coil of Alencon lace and adorned with seed pearls. The bride wore a diamond necklace, a wedding gift from the bridegroom.

The bride observed the delightful bridal tradition of "something old, something new", including a blue bridal garter. Pearls belonging to the late mother of the bride were sewn to her dress. The sixpence which she wore in her shoe was first worn by the bridegroom's mother when she and his father were married and also by his sister at her wedding.

The bride carried a colonial bouquet of white roses, pink sweetheart roses, Frenched white carnations and baby's

breath. White satin showers accented the arrangement.

Attending her sister as maid of honor was Miss Sarah Hanley, Tulsa. Bridesmaids were Mrs. Michael Ryan, Tulsa, sister of the bride, and Mrs. Gary Johnson, Topeka, Kansas, sister of the bridegroom.

The attendants were attired in floor-length gowns of light pink bridal satin, hand sewn by the bride. They featured a fitted bodice, narrow self shoulder straps and a flared skirt which fell from an empire waistline. A coordinating capelet of pink and white lace completed the ensemble. Each wore a cluster of tiny white silk flowers and pink satin roses in her hair. They carried bouquets of white Frenched carnations, pink satin roses and baby's breath accented with pink satin showers.

Miss Gina Schell Perryton, Texas, cousin of the bridegroom, was flower girl. She wore a floor length dress of pink and white lace with a ruffled neckline and a pink satin sash tied in a bow in the back. On her head she wore a band of tiny white silk flowers and pink satin roses and carried flowers in a basket trimmed in lace and satin roses.

Chad Johnson, Topeka, nephew of the bridegroom served as ring bearer for the occasion and he carried a pink satin heart-shaped pillow, edged in eyelet lace. He wore a grey stroller tuxedo with a pink satin rose boutonniere.

Standing as best man for his brother-in-law was Gary Johnson, Topeka. Groomsman were Larry Heidebrecht, Oklahoma City and Carl Robinson, Amarillo, Texas. Ushering guests were Michael Hanley, Tulsa, brother of the bride and Keith Robison, Edmond.

The bridegroom wore a black cut-away tuxedo with grey pin-stripe trousers, grey accessories and ascot tie. His boutonniere was a white rose. The men of the wedding part wore grey

stroller tuxedos with grey pin-stripe trousers, grey accessories and pink carnation boutonniers.

The aunt of the bride wore a blue floor-length gown of qiana knit. The bridegroom's mother chose a floor length gown of ginger chiffon. Both wore white phalanopses orchid corsages.

A reception was held following the ceremony in the Golden Rule Room of the church. Serving at the table were Miss Stacey Denzier, Wichita, Kansas, Mrs. Danny Schell, Garland, Texas, Mrs. Carl Robinson, Amarillo, and Mrs. Rick Reger, Spearman.

The table was beautifully draped with a softly gathered floor-length cloth adorned with swags, white satin bows and satin roses. Centering the table was the three-tiered pillared wedding cake, iced in white and pink and topped with a gold wedding cross accented with two entwined wedding rings. Satin roses circled the arrangement and white satin wedding bells separated the layers.

Two three-point gold candelabras holding white tapers flanked the cake which was encircled with greenery and satin roses. Completing the arrangement was a gold serving set belonging to the bridegroom's maternal grandparents, Mr. & Mrs. C.L. Schell of Perryton, who were special guests at the wedding.

For their wedding trip to Florida, the bride chose a two piece ensemble of burgundy and beige, accented with royal blue piping and royal blue bolero jacket. Her corsage was of burgundy roses.

Both the bride and groom are graduates of Oklahoma State University, Stillwater, Oklahoma. They will make their home in Duncan where the groom is employed by Halliburton Services as a systems analyst. The bride will begin employment at Security National Bank.

Rehearsal Dinner
A candlelight rehearsal dinner was hosted by the grooms

parents at Wrights of Duncan. The tables were decorated with brass six-branch circular tiny taper labras holding pink tapers encircled with white satin roses fashioned with puffs of pink and white net. Pink satin streamers completed the table decorations.

Gladiola Flower Club Met

The Gladiola Flower Club met in the home of Faye Palmer June 19 at 9:30 a.m.

The program was given by Julie Farr, who showed slides of a 4-H trip she took with 76 other Texas students. Her slides were on Williamsburg, Va., the Capitol, the White House, the home of George Washington and other places of interest.

Attending were Myra Berner, Wanda Brown, Rose Cummings, Betty Jean Davis, Margaret Evans, Ann Flowers, Nancy Ingle, Estelle Jackson, June Jackson, Lorene Kunselman, Judy Martin, Frances Newell and Faye Palmer.

The next meeting will be a family picnic on July 3 at the park at 7:30 p.m.



Engagement Announced

Mr. and Mrs. Albert L. Baker, Spearman, announce the engagement of their daughter, Deanne to Mr. Terry Latham, son of Mr. and Mrs. Orville Latham, of Spearman.

An August 16 wedding is planned at the First United Methodist Church in Spearman.

Miss Baker is a 1980 graduate of Spearman High School and is employed at Brown Graham and Co. He is a 1977 graduate of Spearman High School and a 1979 graduate of Amarillo College and employed at Transpetco. Inc.



Grains of gold, platinum and gem stones are often mixed with certain shore and river sands.

Spearman Youth Tour With Band & Choir

Five Spearman High School students have returned home after touring with the First United Methodist Church Bi-State Honor Band and Choir.

Band members from Spearman were Wayne Meek, son of Mr. and Mrs. Bob Meek, and Becky Lusby, daughter of Mr. and Mrs. Junior Lusby.

Choir members were Shelly Strawn, daughter of Mr. and

Mrs. Bill Strawn, Cammye Gee, daughter of Mr. and Mrs. Jerry gee, and Mike Dixon, son of Mr. and Mrs. Perry Dixon.

The Bi-State Honor Band and Honor Choir was conceived by Dr. Macon Summerlin, James Pearce and Tommy Fry of McMurry College's music department, to recognize outstanding youth Methodist musicians from the two church conferen-

ces affiliated with McMurry. Currently enrolled in grades 10 through 12, the students were chosen by competitive tape auditions. McMurry College in Abilene was the sponsor of the program. A select group of 65 instrumentalists and 35 vocalists rehearsed intensively June 8-13 before beginning the tour.



It's our

Anniversary

We are

1

YEAR OLD THIS MONTH

Thanks to everyone who has made our first year so GREAT!

COLOR TV • AIR CONDITIONING

• Conference Room

HWY 207 S.
Spearman, Texas

659-3737

Durane Castleberry
Manager

over 2000 motels, hotels and resorts

Best Western

Nursanickel Motel



Jane & Cleo Coffey Jr.
Durane Castleberry





Insurance Corner

REASONABLE CARE

If modern liability insurance with all its ramifications was known in ancient Greece, the philosophers would have had a glorious time! This is because some very complicated problems arise in questions of liability.

The matter of "reasonable care" comes up quite often. The definition usually given is the care a prudent person exercises in a given situation. For example, an individual is supposed to keep his sidewalk in a safe condition. If, during a violent storm branches of a tree fall on that sidewalk, the litter could present a hazard. But the person is not ordinarily expect-

ed to go out and clean up while the storm is raging. After the storm is over, however, he should clear away the debris. If he doesn't do this, he could possible be held negligent if someone fell on the branches and injured himself.

But this is a very simplistic approach and even the above example might be open to various rulings and interpretations. Determination of possible liability is often not easy, which is the reason why insurance has grown to the point where professionals are needed to advise on policies and needed protection.

This information has been brought to you as a public service by John R. Collard, Jr., your one stop answer to complete business and personal insurance protection. Life, home, auto, group insurance, and profit-sharing plans. See John R. Collard, Jr., 405 Davis St., Telephone 659-2501.



To compare your year-to-year earnings in percent form, divide last year's earnings by those of the previous year, and express the result as a percentage.

Hester's To Celebrate 50th Anniversary

1930 In honour of the 1980
Fiftieth Wedding Anniversary
of
Mr. and Mrs. E. H. "Jimmie" Hester
their children and grandchildren
request the pleasure of your company
on Sunday, the twenty-ninth of June
two to four o'clock
First Christian Church
Spearman, Texas
No gifts please 32-2tp



MR. & MRS. JIMMY HESTER

Golden Spread Center News

Gladiola Flower Club furnished part of the covered-dish dinner Tuesday, June 17, at 6:30 p.m. at the Golden Spread Center. Fifty-two people enjoyed the dinner and stayed to play bridge, canasta, dominoes, forty-two, pitch, and skip-bo. The hostesses were Verna Hutchison, Louie Sampson, and Joyce Shieldknight.

Enda Hays goes back on staff at the Golden Spread Center as reassurance worker calling and checking on all shut-ins beginning Monday, June 23, under the Green Thumb program of the Farmers Union Company.

She will be welcomed back by Pearl Pierce, the genial director, who is always around to counsel people on any of the problems of the aging, and to make a fourth at any game. Others on the staff this summer are Darla Moyer and Orfelinda Vela, youth custodial assistants under the CETA program.

Game afternoons will be on Monday and Friday, June 23 and 27, from 2:00 until 5:00 p.m. There will be an old fashioned ice cream social and evening of table games on Tuesday, June 24 at 6:30 p.m.

Wanda Brown will be driving the Golden Spread Center's van-bus on Wednesday, June 25, from 9:00 a.m. until noon, picking up the sixty plus bunch and taking them shopping, on errands, and to meet appointments. People needing transportation should call the Golden Spread Center (3521) on Tuesday and get your name on the list.

Social Security representative from Pampa will be at the Golden Spread Center on Thursday, June 26, from 10:00 a.m. until everyone who signs up has been seen. People sign up to see the S.S. representative. Golden Spread Center doesn't open until 9:00 a.m.

Martha Batton will be teaching needlepoint lessons on Thursday, June 26 from 10:00 a.m. until 5:00 p.m. There will be a break at noon for a covered-dish luncheon.

Those involved within the Golden Spread Center, whether staff, board, or volunteer, act as a booster in the process of creative options "with" older adults rather than "for" older adults to advance independence and promote well-being. The uniqueness of the Golden Spread Center stems from these -- its total concern for older people and its concern for the total older person thorough proved expanded alternatives, thereby elevating the quality of life in later years.

Golden Spread Center is a beautiful, well equipped building at 14 S. Haney, which is open Monday through Friday, from 9:00 a.m. to 6:00 p.m. It is designed to meet the needs of all people who are fifty-five years of age or older, without discrimination as to sex, color race, nationality, religion, politics, or handicap.

Soccer Team

Spearman Soccer will play Saturday, June 28th at 5:00 p.m. at Spark's field which is located on North Snider. Spearman will be playing against the Borger Rowdies. So don't miss the action! This game is dedicated to the public for all the support given in the past...

Hansford Lodge Meeting

Hansford Lodge #1040 AF & AM will meet Monday June 23, 1980 at the Lodge Hall on 11th street. 8:00 p.m.

The main order of business will be Election of Officers for the 1980-81 year.

All members are urged to attend. All master masons are welcome refreshments will be served following the meeting.

Christian Singles Group Planned

There will be a meeting for all those interested in starting a Christian Singles Group on Tuesday, June 24th at Womble Park. The meeting will begin at

7:30 p.m. Refreshments will be served. This group is being organized for discussion, study & recreational group activities. For further information call 659-3856 or 659-3577.

Come shop and save at the all-in-one Fabric Shop!

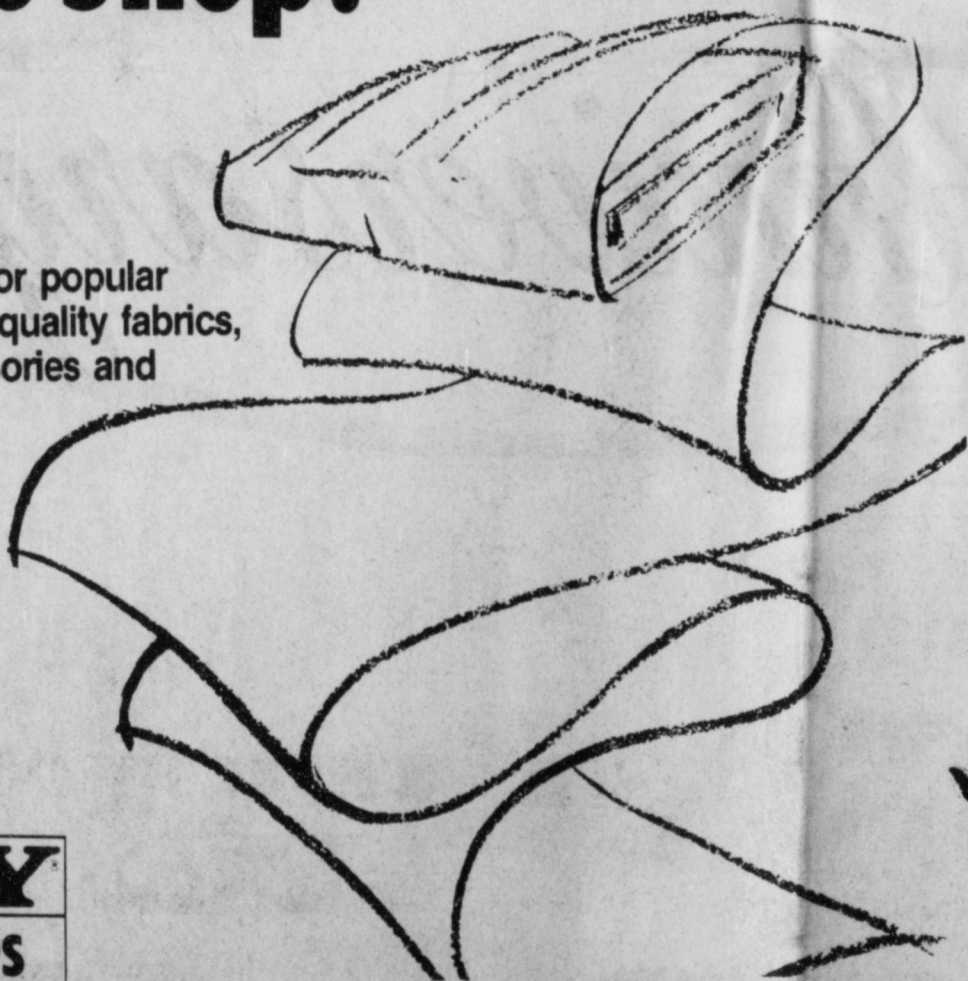

Just one trip for popular low prices on quality fabrics, sewing accessories and patterns, too!

Fabrics Available in TG&Y Fabric Shops June 22 Thru June 28

TG&Y FABRIC SHOPS

Save on bolts upon bolts of quality fabric from top-notch name brands

\$1.27 Yard

Polyster Doubleknit Fabulous assortment of the most sought-after firm and durable fabric. Suitable for all occasions. 100% Polyster. 58/60" wide, full bolts. Choose designs and colors to create new fashion trends.

Reg. \$1.57

Your passport to a wardrobe of quality

2.27 Yard

Crepe Stitch Doubleknit Plains By Milliken® Visa® finish 100% DuPont DACRON® Polyester, the all-purpose fabric for soft and elegant free-flowing fashions. 58/60" wide, full bolts. Reg. 2.47 Yd.

1.57 Yd. **save 17%**

Mini Bouquet Dress Prints Make a charming appearance in darling summer dresses sewn in pretty flowered prints. Mini Bouquet Dress Prints of 85% TREVIRAN® Polyester/35% Cotton are just the thing! No worry permanent press, full bolts, 44/45" wide. Reg. 1.89 Yd.

2.77 Yard

Super Gabadreme Stretch Flex Plains By Burlington/Klopman® For a seasonable fashion flair, a multitude of beautiful spring colors from which to choose. 100% DACRON® Polyester. 60/61" wide. Full bolts.

Quality Remnants

Fashion Fabric Remnants Very versatile, high-quality fabrics from top name brands at a super savings. Various lengths, widths and fabric content. Assortment will vary by store.

10% to 50% Off Reg. Price

TG&Y'S ADVERTISED MERCHANDISE POLICY—TG&Y's policy is to always have advertised merchandise in adequate supply in our stores. In the event the advertised merchandise is not available due to unforeseen reasons, TG&Y will provide a Rain Check, upon request, in order that the merchandise may be purchased at the sale price when it becomes available, or you may purchase similar quality merchandise at a similar price reduction. We will be happy to refund your money if you are not satisfied with your purchase. It is the policy of TG&Y to see that you are happy with your purchases. It is TG&Y's policy to be priced competitively in the market. Regular Sale Prices may vary market by market, but the sale price will always be as advertised.



Your best buy is at TG&Y!

PRICES GOOD ONLY AT T.G. & Y. FAMILY CENTER

521 HWY. 207 SOUTH SPEARMAN, TEXAS 659-3742

ESTATE SALE Public Auction

Saturday, June 28, 1980

Auction on Furnishings starts at 10 a.m. House Sale will begin at 11:30 a.m.

Location: 1001 S. Harvard in Perryton, Texas

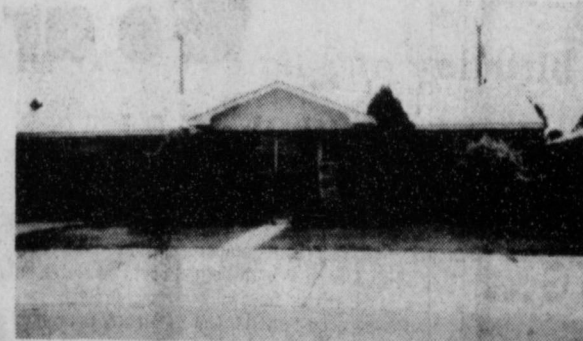

Beautiful 3 Bedroom Brick Home, bath & 3/4, living room, family room, kitchen, single car garage. Fenced Backyard with nice landscaping. This house is well insulated. All storm windows and doors.

Furnishings (some antiques)

- 2 Sofas
- 3 Large chairs
- 3 Rockers
- 1 Dinette table with 5 chairs
- 4 End tables, hutch
- 3 Beds with mattresses and dressers
- 1 Frigidaire frost-proof refrigerator
- 1 19-inch Color TV with table
- 1 Black & White tv
- 1 White antique sewing machine [excellent]
- 1 New compact vacuum sweeper
- 1 Maytag washer-dryer combination

Also selling (A lifetime of collectibles) china, dishes, glassware, jewelry, pots and pans, linens and many miscellaneous articles.

TERMS: House - 10% down, paid on date of sale on the house. The balance due on acceptance of a merchantable title. Escrow forfeited for non-performance of contract. Taxes and insurance will be pro-rated to the day of closing. Possession on acceptance of title and closing. The seller reserves the right to reject any and all bids.

Furnishings & Collectibles: All cash, plus sales tax at the day of sale.

Monnie Cook Estate Seller

Sale Conducted by—

Century 21
GOLDEN SPREAD REALTY
401 S. Main
Perryton, Texas 79070

Please call for Appointment 435-5444

"We're here for you"

