



The Hansford Plainsman



VOLUME IV., NO. 42

SPEARMAN, TEXAS

THURSDAY, AUGUST 1, 1963

THE TALL TEXAN

The story this week about the Feed Grain program brought back to mind the theft of the few thousand or million bushels of grain supposedly shipped overseas. The USDA had better quit cutting back on production, some of its employees will have to live on their salaries.

The coaches and cheerleaders go to school next week to get ready for the coming season. But, the main characters in the show have to wait until Aug. 19 to start learning their lines.

It looks like eventually Spearman will have uniform Christmas street decorations. It was learned this week that the chamber plans to add to the decorations each year until they stretch from Main Street to the Shopping Center and back to the North end of town. Some shopping center merchants have helped finance the decorations for Main Street.

Watch your Plainsman next week for Back to School advertising by the local merchants. The Chamber of Commerce and local merchants are going to kick-off their Back to School buying campaigns next Thursday and it will continue until school starts.

We don't tell you to shop at home, we just urge you to watch the ads, and look at what the local stores have to offer before you go charging out of town.

The shopping situation is changing here everyday. More and more of the merchants are increasing their inventories to give customers a larger choice of merchandise. They are increasing it as rapidly as their volume of business will permit.

Borger, Perryton and Amarillo merchants never give a dime to help Spearman. In fact, they give part of the money you spend with them to their chambers of commerce and advertising media to battle progress in Spearman.

Constitutional Amendments This Issue



Giants Make All-Star Team

Four Spearman Giants were selected on the District 7 Tournament All-Star team Wednesday by District Commissioner Bob Patak of Phillips.

Players selected were outfielder Woody Williams, pitcher Ray Brown, catcher Dean Weese and utility man Melvin Begley.

Others on the team are: Outfielders Norval Breedlover of Silverton and Roy Steven of Pampa.

Pitchers, Ronnie Sherrod of Amarillo, Cecil Davis of Amarillo, Dan Shultz of Borger and Jerry Glover of Pampa.

Catcher Ray Dean of Amarillo.

Utility Bill Dodd of Stinnett, First Base Jim Norton of Stinnett,

Second base, Paul Hyatt of Amarillo.

Third Base, Keith Gregory of Pampa.

Shortstop, Tommy Lindsey of Borger.

Four and possibly five Spearman players will join the Borger Braves to play in the state tournament in Lubbock Friday.

Spearman manager Woody Beck will replace Bob Austin as manager of the team, Austin

MUD SLINGING PARSON-No one complains about the kind of mud slinging this "tall" preacher does. The Rev. Harold Fleming, pastor of the Community Church in Morse, goes about his business of sealing sheetrock on these stilts. Fleming says there is no trick to walking on them and when busy he only comes down for lunch. However, the stilts do attract much attention from sidewalk superintendents.

PLAINSMAN PHOTOS

Decorations Fund Short

With the deadline near, the Chamber of Commerce Christmas decoration fund drive is still short of the required \$2,000, according to Jimmy Shieldknight, chairman of the Retail Merchants' Committee.

At noon Wednesday the fund committee had collected \$1,675 from individuals, and merchants. Some committee members had not reported the chairman said.

Members of the committee will take donations or they may be mailed to the Chamber of Commerce, Box 61, Spearman

Committeemen besides Shieldknight are David Hutto, Charles Gilliam, Brad Beedy, Don Floyd, Edward Dear, Mel-

New Construction Slower But Continues Strong



New construction in the Spearman area has slowed, but is still moving at a solid rate, according to figures compiled from the city building permits.

Through July 30, a total of \$276,000 in new construction had been issued permits in Spearman since Jan. 1, of this year.

Residential construction this year has far outstripped the commercial construction. However, some commercial construction planned later this year will increase that figure.

May has been the biggest building month. That month had the commercial permit of \$40,000 issued and also \$40,950 in residential building.

June saw the most residential work started. There was a total of \$55,450 in new homes started that month.

FB Queen Deadline August 15

Prospective Hansford County Farm Bureau Queen entries have until Aug. 15, to enter the contest, according to local contest officials.

The contest is being revived this year. It has not been conducted for the past few years.

Entries must be from a county Farm Bureau family, a girl's father or brother must be in the Hansford Farm Bureau.

Besides modeling, entries must make a one minute talk on why they are glad their family belongs to Farm Bureau.

Entries will be judged on appearance, poise and personality. They will model in both formals and swimwear.

Three county business firms will give gifts to the winners. The gifts will be given by Mas-sads and Lady Fair of Spearman

and Westerfields of Gruver.

The contest will be in the Gruver High School Auditorium at 8 p. m. Aug. 23.

This year's county winner will compete in the district contest which is televised each year on KGNC-TV in Amarillo.

Mrs. Zack Fisher and Mrs. Barton Riley are accepting en-

Feed Program Allows More Diverted Acres

An increase in the amount of acres that may be diverted is the major change in the 1964 Feed Grain Program as compared to the 1963 program, according to a ASCS new release.

There are only a few changes in the law, according to the USDA.

The major change is an increase in the top limit of diversion from a farm's base acreage with an increase in the rate of payment for maximum diversion. Next year a farmer may divert as much as 50 percent of his feed grain allotment, the 63 maximum was 40 percent. Those diverting 40 to 50 percent will receive diversion payments at the maximum rate for all acres diverted.

Also, in 1964 the state and county yields for 1961 and 1962 will be averaged with the 1959-60 yields for determining average yields used in computing payments.

The supports for corn, barley

and grain sorghum national average supports will remain the same: Corn \$1.25 per bushel, Barley, 96 cents per bushel and grain sorghum \$2.00 per hundred.

There are two payment rates for diverted acres, but the higher rate may be applied to more acres. Here is how the rate will be figured.

Producers who divert at least 20 percent will get a payment of 20 percent of the normal yield times the price support on the same percentage of the acres diverted.

A producer who diverts 40 to 50 percent of his allotment will get 50 percent on all the acres diverted.

There will again be payments in kind or in cash. Also, conservation practice must be carried out again on diverted acres.

However, a farmer does not have to stay within his wheat allotment to be eligible for the

The Hansford Plainsman



Hansford Plainsman Publishers, Inc.
 Jim Davis Burl McClellan
 County-wide independent newspaper published every Thursday at 209 Main in Spearman, Texas. Second class postage paid in Spearman, Texas.
 Editor..... Burl McClellan
 Production Mgr..... Jim Davis

NOTICE: Any erroneous reflections upon the character, standing or reputation of any person, firm or corporation which may appear in the columns of The Hansford Plainsman will be corrected gladly upon its being brought to the attention of the publishers.

EDITORIALS

Big Decision

In just one month a number of young people in this area will be making one of the major decisions of their lives. The course of their entire lives will probably hinge on this decision. The decision---continuing in school, either high school or college. To most there is little question about going to school, but to some of the more independent minded youngsters, it will be their decision. Shall they continue in school, or take an immediate job and place a limit on their advancement in future years. Naturally there are a few exceptions, some people have become successes without formal education, but most of these people were forced to quit school and they educated themselves. However, let us not deal in fairy tales. The self-educated and self-made man is fast becoming a thing of the past.

In today's fast, complicated, and mechanized world there are few places for the person who is a quitter or incapable of learning. And, in the impersonal business of hiring and firing of employees these are the two categories in which a person without at least a high school education is placed. A little machine that picks employees by the number of holes punched in a card cares little if you just had to have a car to be a social success, or if you and your sweetheart were so madly in love that you just could not wait to get married. All that machine looks for is the correct number of holes required for the job.

The things that are so important today, or this year, will be unrememberable in 10 years when your family needs money and you are replaced in a manual labor job by a machine.

Yes, you may be a big time operator to the kids on the corner when you tell them how you told that bunch of dumb teachers off and did not go back to school. However, the truth is no one was hurt but you. The teacher is probably rid of a discipline problem and will be able to do a better job of teaching. The used car dealer has sold another old car. And, the people at the unemployment office have another prospective client for the next 50 years.

Be as smart as you think you are, finish high school and college if it is possible. You and the world will be glad you did.

**Cheerleaders
Going to SMU**

Six Spearman cheerleaders and three adults will be in Dallas next week where the girls will attend cheerleaders school at SMU.

Mr. and Mrs. Leslie will take Linda Ainsworth, Linda Leslie and Paulede Hester to the school. They will leave Saturday.

Mr. Beck will leave Sunday with the three other cheerleaders, Patty Simmons, Betty Brown and Janie Beck.

E.C. Greene & Sons Agency

REAL ESTATE — LOANS
 INSURANCE — CATTLE
 ALUMINUM PIPE

416 Davis Spearman
 Phone 689-3387

**Phone
659-3122**



for pick-up
and delivery
of
**FINE
DRY CLEANING**

Restore original beauty to your fine clothing by sending it to us for Dry Cleaning.

**BERRY
CLEANERS**

412 Davis

Other Editors'



**Calm
Opinions!**

Quest For Power

Soviet Premier Khrushchev's patience with his former Chinese guests attending what was billed as a Communist ideological conference seemed to have run out. They barely got diplomatic courtesy and few observers were offering an even bet that the meeting would result in a healing of the breach.

It has remained for Chancellor Adenauer of Germany, however, to explain the how come. The Soviet-Chinese dispute is not ideological, he has told an audience near Munich, but "purely a massive quest for power." And he revealed that Khrushchev as early as 1955 mentioned to him his concern over the Chinese situation.

Most Westerners have failed all along to understand how a dispute over political objectives could result in such an uproar. Chancellor Adenauer's view of it is an explanation, but it should be accepted only along with his warning that, despite the possibility of an understanding between Russia and the West, "we must be on guard and demand that the Russians prove they are giving up their aggressive aims regarding the West."

-Fort Worth Star Telegram

Compulsary Patriotism?

THE STATE legislature is going to make us patriotic, in spite of ourselves.

H.B. 86 provides, in part, that funds going to local school districts "shall be contingent upon their regular and prominent

display of the Texas flag on or about the school premises."

In other words, if local schools don't fly the Texas flag in a prominent place, they won't get any state money.

The bill provides that the Texas Education Agency field audit staff will check up on the schools to see they are meeting this requirement.

It used to be that Texans were proud enough of our state to go around bragging on it.

Our pride seems to have worn a little thin, though, because we aren't talking Texas as much as we used to.

Could be that the admission of Alaska as a larger state just took some of the starch out of us.

In Olton, our school flag-flying is in good shape. We have been flying our national, state and school flags right along.

I don't know why anyone would kick about the state legislature suddenly making Texas flag-flying mandatory in the schools. It's just sad that such a requirement became necessary.

-from the Olton Enterprise

Giants....

Con't. from page 1.)

cannot go to the tournament.

The players are Woody Williams, Ray Brown, Jerald Hoetzel and Dean Weese. Melvin Begley and John Norman may also join the Borger team.

Mrs. Ben Upchurch and Glenda, Mrs. R. F. Kingsley and Mrs. Lindsley Anderson spent Wednesday in Amarillo.

Fund...

(Con't. from page 1.)

vin McDougal, Gordon Parrish, Tommy Gooch, Oscar Connell,

Bill Partridge and Roy McClellan.

**GUARANTEED
WATCH REPAIR
Jim Stubblefield
BEEDY'S
GIFT GALLERY
Plains
Shopping Center**

Plan Now

For More Profit on Your Wheat!

ANHYDROUS AMMONIA

Will Give You That Extra Profit

IT MADE THE DIFFERENCE THIS SPRING!

Earl McGarraugh

produced 20 bushels per acre dryland wheat on his farm north of Perryton.

He produced this much 20 bushel wheat with .35 inches of rain from planting

to maturity. He fertilized with Anhydrous Ammonia!

It Will Work For You, Too!

Anhydrous will mean big yield differences for you. Use it to side-dress your feed and cotton and put it down on your wheat before planting.



THE MORSE CODE

A talent show is being planned for August 8 at the Morse School auditorium at 8:00 p. m. This is being sponsored by the Education committee of the Community Improvement association. Purpose of the show is to explain the organization of a community library to be located in the Community building.

A blue ribbon will be awarded the best talent act. Each organization in the community is asked to have at least two numbers to present. These numbers do not have to come from within the organization itself, but each organization is asked to either prepare or sponsor two acts.

The shelves for the library are already constructed in the community building and are ready for books. Anyone having books to donate may leave them to the talent show. Money contributions will also be accepted at the show.

The second "singspiration" was held at the Baptist church Sunday afternoon, Rev. Vance Zinn, pastor of the church, was in charge.

A large crowd, with visitors from Stinnett, Gruver, Pringle and Spearman, was present at this meeting.

The next meeting of this type will be held at the Methodist church the latter part of August.

The committee to build the brush arbor met at the Methodist church Monday night. Rev. L. D. Cleveland, Methodist minister, is chairman of this committee.

Plans were made for the construction of this arbor.

The community wide revival will be held Aug. 11-18 and Rev. Bob Metzger of Dallas will be the evangelist with Rev. Vance Zinn scheduled to lead the singing.

Many committees are working to assure the success of this revival.

Mr. and Mrs. James Lanier of Sanderson have been hired as coach and home economics teacher in the Morse school, according to John Brumley, superintendent. She will also teach some science classes.

Mr. and Mrs. Robert Jackson, teachers in the Morse school for eight years, have resigned to accept positions at Seagraves.

Mrs. Ella Parks, Mr. and Mrs. Ernest Leib and Dean Leib are visiting relatives in

Arkansas this week.

A coffee and pink and blue shower honoring Mrs. Dorsey Schad and Mrs. Jerry Womble was held at the home of Mrs. Thane McCloy Friday morning. Co-hostesses were Mmes. Bill Poole and A. L. Parks.

Mr. and Mrs. John Thompson vacationed in Denver recently. While there they visited their daughter and husband, Mr. and Mrs. Julian Cordova.

Mrs. Robert Kelly planned to enter the Borger hospital on Tuesday for treatment.

Mrs. Vera Anderson and Mrs. Lorene Williams are on vacation. During their absence Mrs. Bruce Peek is in Morse to stay with their mother, Mrs. Annie Harris.

Several people from Morse attended the instrumental program presented at Hitchland Community church by a group of musicians from Bob Jones University Monday night. Those attending were Rev. and Mrs. Harold Fleming and children, Mrs. Besse Henderson, Don and Evelyn Kelly, Gary and Travis Reiswig and Danny and Edgar Womble.

Mr. and Mrs. Troy Sloan and family left Sunday for Dallas. There they will meet the Bill Wheelers and all will go sightseeing at Six Flags Over Texas.

Day Camp Is Held At Seitz Ranch

Spearman Day Camp was held July 22-26 at the W. B. Seitz ranch at old Hansford.

Activities included cook-out on Wednesday; swimming and watermelon feed Thursday, overnight camp-out Thursday night; Parents Night Friday, with Handwork display in each unit's tent, 3 skits, and group singing.

Handwork at camp consisted of knot tying, braided lanyards, care of knives and how to use them, soap carving, and making name tags from balsam wood.

Mrs. Bob Hall was director of the camp, Mrs. R. E. Sanders, Jr. business manager, Unit One Leader, Mrs. Bill Hunter, assisted by Linda Hall and Judy Noel, Unit 2 Leader, Helen Collard, assisted by Arbeta Tackitt, Dee Dee Collard and Marilyn Jones, Unit 3 Leader, Mrs. Noel Hooks, assisted by Terry Hudson, Penny Sanders, and Terry Crooks.

Girls attending in Unit One were Valerie Hooks, Roxanne Sparks, Kathy Dear, Darlene Pool, Darla Weston; Unit Two, Leann Shieldknight, Nedra Black, Debra McCloy, Janene Thomas, Lillian Ralston; Unit Three-Margaret Hall, Susan Noel and Teresa Minyard.

A smart man saves all the day's gossip until after dinner so his wife will help him with the dishes.

HANSFORD HOSPITAL NEWS

Patients in Hansford Hospital this week are Blanche Tabor, Kirby West, Charlotte Ford, Maude Mathews, Ted Callaway, Walter Davis, Helen Day, James Butler, Ben Wheeler, Tuesday Reed, Abbye Ownbey, Dean Ishem, Pete Ishem, Pete Vera, Sam Barr, Lilly Mae Chase, Rosalie Crumley and Edith Dessaint.

Dismissed were Ora Bagley, Rock McLeod, Scott Martin, Morris Patrick, Leota Goode, Ezene Neill, Elizabeth Holton, Christine Rosson, Guy Jones, Arnold Robertson, Roy Franklin Russell, Myrtie Shapley, and Oneda Williams.

Notice

Notice to 1963-64 Kindergarten Parents:

To those whom I have on waiting list, I am glad to announce there will be another kindergarten operating this fall. If you will call 2496 or see Mrs. Fred Hoskins at 724 S. Townsend you perhaps can get your child enrolled. With two kindergartens operating we hope to be able to accommodate all who desire this service.

Announcement will be made later concerning time and place for enrollment.

Mrs. J. E. Womble

Mrs. Garland Head went to Miami on Sunday and spent the day with her sister and family Mr. and Mrs. Cy Carr. Ronnie Head stayed to spend the week at the Carr home.

Thank You

The Spearman Day Camp wishes to especially thank W. B. Seitz for the camp site, Roy Seitz for the mowing, Owen Montgomery who furnished watermelons, Sam Watson for free swimming and Noel Hooks and Robert Hall for helping set up camp at the ranch and to everyone who helped to make the camp a success.

Spearman Day Camp Leaders

SPEARMAN BODY SHOP

PHONE 659-3440

Delbert Dortch

OWNER

New Fall Sportswear

by famous advertised names:

Mr. Pants
James Kenrob-Dalton
Country Set
And Koret of Calif.

Specializing In

High Fashion Clothing

for

young ladies, highschoolers, collegiates & young moderns

See What's New For Fall...

Dresses by Miss Trude,
Youth Guild,
Nancy Greer and of Course,
Mr. Mort. And
Sophisticated Miss

And for the Young Miss, fashions by Youngland and Vella



KORET OF CALIFORNIA

Lady Fair

Plains Shopping Center

Spearman



Unloads 5 tons in 5 minutes—by itself

It takes only 5 minutes to get to the bottom of a 5-ton load with a Gehl Self-Unloading Forage Box. Even less time than that to check price and feature benefits that make Gehl your most common-sense buy in self-unloading forage boxes. Examples: New handy clutch and speed control are standard on Gehl Boxes — let you run beaters independently of the 4-chain bed conveyor... enable you to clean out the cross-conveyor automatically. Unload the box by setting the 3-speed forward (plus neutral) clutch lever. A Gehl is 16-feet long including ribbed-rubber cross conveyor. Wide model selection or make-it-yourself metal parts kit. Find out more at our store. Stop in soon.



GEHL'S PTO POWER PARTNERS... lift the burden from your back, make your tractor payback more

Boyd Brothers

BOX 552

FI 7-2650

GRUVER

Cummings Refrigeration

Heating

Air Conditioning

Refrigeration

Specialist

Sales-Service

Phone 659-2721

Spearman

County Agent's Report

It has now been proved beyond doubt that smoking is the major cause of statistics.

4-H BOYS ATTEND TOUR

Six Hansford County 4-H boys will attend the American Institute of Cooperation which will be held at Lincoln, Neb. August 4-7. The boys who will attend are: James Schnell, Phillip Renner, J. W. Ward, Harley Murrell, Allen McCloy and Alan Dixon. My wife and I will accompany the group.

Equity Elevator is sponsoring the delegation from Hansford County on this trip.

"Power of Partnership" will be the theme of this meeting which will draw approximately 3,500 youth and adults.

Spearman Newcomers

Three new families have moved to Spearman recently, according to records in the Chamber of Commerce office.

Mr. and Mrs. Harold Leroy Howerter and their two children moved here from Gypsum, Okla. They now live at 702 Lee Drive. He is a meter tester for Northern Natural Gas Co.

Mr. and Mrs. Marvin Eugene Bockman and their two children moved here from Pampa. They live at 110 S. Bernice.

Mr. and Mrs. F. D. Underwood and their three children moved here from Rising Star. They live at 22 South Haney. He works for R. L. McClellan and Sons.

Miss Linda Luciel Haas moved to Spearman from Borger. She is a secretary at Linn and Helms law offices.

Wesley Garnett Jr., and Miss Cherry Dollins both from Hardin-Simmons spent the weekend with his parents, Mr. and Mrs. Wesley Garnett. Claude Dollin, who was a retreat camp pastor at Perryton came by for a visit on Sunday.

LAST LINE

The Texan was very wound up. "And another thing," he said, "in Texas we've got the fastest-running dogs in the world."

"Don't doubt it," replied the listener, the trees are so far a part."

3 Riders Win Play Day Races

Three Spearman Riding Club members won ribbons at the Pampa Riding Club play day Saturday night.

Danny Collins won a first place in the flag race, Gerald Hoffman won first in pole bending with a time of 13.7 and Collins was second with a time of 13.9. Dean Stumpf joined Collins and Hoffman to win third in the baton relay.

The wagon race was the last event and was rained out.

It was a rough night for riders even before it started raining several horses and riders took spills. Mrs. John Wade and daughter of Borger received broken bones when their horses threw them off.

Spearman members attending the play day were Mr. and Mrs. R. E. Martin, Mr. and Mrs. Gerald Hoffman, Mr. and Mrs. Floyd Dry, Mr. and Mrs. Danny Collins, Mr. and Mrs. Dean Stumpf, Nancy McMahan, Suzie McLeod, Boots Stumpf and Robert Harrod.

AMARILLO VISITORS HERE

Mr. and Mrs. Troy Mays and daughter Karolee of Amarillo were weekend guests of her parents Mr. and Mrs. W. A. Ellsworth and attended the 1943 class reunion while here. Stacy Lou Mays returned home with them after spending a week with her grandparents. Valorie Sharon, daughter of the Wayne Ellsworths also went home with them for a visit.

Trail Dust

When a man falls from the orbit of social acceptance he is not unlike a falling star that blazes brightly for an instant and then trails away into oblivion.

Maturity might be defined as the knowledge needed to control impatience; when to hold the reins or apply the spur.

Juveniles live in a problem world that will be intensified in the few years until they shoulder the present perplexities of their parents.

A clean heart and honest demeanor is the most effective protection known to date against the certain vicissitudes of life.

The man who used to explain his delayed arrival by declaring that he missed his train, now has a son whose excuse is that he missed a turn in the cloverleaf.

It requires unusual vision to determine that money set aside for a specific obligation be replaced in time so the funds can be used for something new outside the budget limit.

The pusillanimous man may find courage in liquor but his return to sobriety leaves him with the original problem, now swollen and festering.

Truth needs no credentials to establish its position unless its presence causes embarrassment to an established situation.

- Matador Tribune



CUSTOMERS

ARE LIKE

GUESTS ...

THEY LIKE TO TRADE

WHERE THEY ARE INVITED !

PLAINSMAN ADS

are your most

ECONOMICAL

means of extending this invitation

We Are Happy To Help

You Plan Effective Advertising.



Of Interest to Women

THE HANSFORD PLAINSMAN

THURSDAY, AUGUST 1, 1963



Engaged —

Mr. and Mrs. C. W. Kirk of Spearman are announcing the engagement of their daughter, Karen to Bruce Fiedler, son of Mr. and Mrs. John Fiedler of Rockaway Beach, New York. Miss Kirk is a senior student majoring in education at the University of New Mexico and is affiliated with Alpha Delta Pi social sorority. Mr. Fiedler will graduate from UNM in February with a B. S. Degree in Geology. He is a member of Kappa Alpha fraternity.

Vows will be exchanged August 24 in the Stinnett First Methodist Church. The couple will reside in Albuquerque while completing their education.

Bridal Shower in Gruver Honors Mrs. Gary Osborn

A bridal shower Friday, July 26 in the fellowship hall of the First Methodist Church of Gruver was a courtesy to Mrs. Gary Osborn, nee Peggy Harvey.

The serving table was laid with a white lace cloth over

green and centered with a milk glass bowl holding pink roses and a miniature bride and bridegroom.

The honoree was presented a corsage of pink rosebuds and her mother was presented a corsage of white carnations.

Mrs. A. D. Reed, Jr., and Miss LaNetta Blankenship were at the guest register and Misses Day Nell Williams and Bonnie Sullins presided at the serving table.

Hostesses were Meses. Mart Hart, Ralph Bort, Del Cluck, Everett Sullins, Elsie Mae Peddy, Bill Logsdon, J. C. Harris, Archie Nelson, Cecil Ralston, Gene Wood, Edna Marie Williams, Ted McClellan, Roy Edwards, Dayton Barkley, Donald Kee, Paul Gumfory, Marvin Shapley, Carl Knight, Joyce Duncan, R. D. McClellan, Elvin Garrett and Miss Pat Farren of Spearman.

Mrs. Phelps Has Art Guild Meeting

Mrs. Ray Phelps was hostess to the Arts & Craft Guild July 26 in her home.

Those enjoying an afternoon of china painting and refreshments were Meses. Sada Hoskins, W. L. Russell, Joe Traylor, P. A. Lyon, Sr., C. A. Gibner, Freeman Barkley, Joe Dan Bryan, Garrett Allen, and the hostess.

The next meeting will be Friday Aug. 2 in the home of Mrs. W. L. Russell.

Mrs. Crawford Reviews Book For Dahlia Club

Mrs. H. H. Crooks was hostess to the Dahlia Flower Club July 29 in her home. Mrs. Everett Clement Presided. Reports were given by Secretary Holly Riley. During the business session the club voted to support the Golden Years Home, Inc. for the aged to be built in Spearman.

Mrs. Cecil Crawford reviewed the book "Life Was Simpler Then" by Loula Grace Erdman. This book will not be on the market till after Aug. 12. Miss Erdman, the author, will be in Spearman soon for an autograph tea.

Attending were Meses. Garrett Allen, Jesse Womble, Everett Clement, Earl Riley, Frank Davis, Jimmie Davis, Olin Sheets, Ervin Hester, Bob Baley, the hostess and Mrs. Crawford.

Mrs. Floyd Jones of Floydada is spending a few days with her mother, Mrs. Elsa Trolinder, who has been ill. Mrs. Jones is a sister of Mrs. Carl Hughes.

DAY BY DAY

BY DAY Mc CLELLAN

You should have been there last week when the social committee of our sorority got up at about 5:30 and spent a whole hour making themselves beautiful before gathering the rest of us for a come-as-you-are breakfast.

The only nice thing about being awakened like that was that when you arrived at the party there were several others who looked as terrible as you did.

Donna Conrey and Genievee Field surprised even the smarty-hostesses by being up and dressed, though, ready for an early morning game of golf. So, they joined the ranks of the "beautified" and weren't even in on the competition for the "worse looking morning glory".

Pat Dear finally captured the prize but I did run her a close race.

I don't think we'll have another one of those for awhile.

While I was half asleep on the floor in a corner of the living room, I overheard one of the hostesses say to another "You know I think Day was really provoked at us for wak-

ing her up, she doesn't even seem to be enjoying it."

Actually I did, it was just that it took about 30 minutes for me to get used to the idea.

And anyway, it is kind of a shock to wake up before 7 a. m. with a glass of tomato juice in your hand, in someone else's living room where there are about a dozen chattering women!

I'm still curious to learn which female golfers were brave enough to enter the Scotch Tournament last Saturday.

I don't mean golfers like Crickett Giles and Sybil Miller, but real duffers like myself and the girls in my golf classes.

When I learned that the best man's score and the worst woman's score would decide who would be partners, I started looking for the town's top golfer so I could decide whether or not he had a good sense of humor.

I never did find out and besides entering would have meant another one of those 6 a. m. awakenings! I personally like the looks of the world better about 8 or so.

Nuptials Monday Unite Miss Bratton, Floyd Dixon

Miss Bonnie Bratton, daughter of Mr. and Mrs. W. A. Bratton of Gruver became the bride of Floyd Dixon, son of Mrs.

Maggie Dixon in a ceremony Monday, July 29 at 2 p. m. in the First Christian Church.

The Rev. Robert Lamson officiated at the ceremony.

The bride wore a white eyelet embroidery sheath designed with a bolero jacket and she carried a white Bible crested with white carnations.

The bride's mother wore a blue ensemble and a corsage of white carnations and the bridegroom's mother was attired in pink and also wore a white carnation corsage.

A reception was held following the ceremony in the home of the bridegroom's sister, Mrs. Harold Boyd.

The three tiered wedding cake was decorated with yellow and white and featured a miniature bride and bridegroom standing under an archway.

The couple will make their home in Gruver.

Mrs. Neilson Hosts Club

Mrs. W. H. Neilson entertained the Tuesday afternoon Canasta Club at her home on July 30. Those playing and enjoying refreshments were Meses. W. W. Cypert, Ben Maize, I. H. Buchanan, W. E. Bratton and A. W. Mobley.

Vicki and Teris Hughes of Wilmington, Calif. are here spending the summer with their grandparents, Mr. and Mrs. Carl Hughes.

Mr. and Mrs. Darryl Ammons took Mrs. Ammons niece, Glenda Bryant, to Amarillo last weekend where she caught a plane to her home at Canogo Park, Calif. She has also visited relatives at Pampa, Miami, and Amarillo while here.

Visiting this week in the Ammons home is Lydia Meyers of Pampa. She is a cousin of Mrs. Ammons.

Mr. and Mrs. Floyd Phillips of Dumas were Thursday overnight guest of Mr. and Mrs. Garland Head and family.

Tech Students

Visit Here

Anita Holt of Texas Tech spent the weekend visiting her parents, the O. C. Holts, Donna Joiner, also of Texas Tech, accompanied Anita home and spent the weekend visiting relatives, Mr. and Mrs. Pete Fisher and Mr. and Mrs. Bud King of Spearman.

Wicamp-Ward Vows Read In Oslo Lutheran Church

In a candlelight ceremony July 13 at 7:30 p. m. in the Oslo Lutheran Church, Miss Janice Ann Wicamp, daughter of Mr. and Mrs. Ted Wicamp of Castlewood, S. Dakota became the bride of Glen Ward, son of Mr. and Mrs. Autra Ward of Gruver.

Pastor Robert Cordes directed the exchange of double ring vows before an altar arrangement of branched candelabra holding white tapers and baskets of white gladioli and white satin ribbons.

David Knutson presented traditional wedding music and the congregation sang "O Perfect Love".

Candles were lighted by J. W. Ward.

Given in marriage by her uncle, Reuben TeBeest, the bride wore a white street length dress of nylon over taffeta designed with a bolero bodice and cap sleeves. She wore white gloves and her shoulder length veil of illusion was attached to a small white hat. Her bridal bouquet was of white roses.

Mrs. Glen TeBeest, the bride's cousin, was matron of honor. She wore a blue dress and carried a bouquet of blue carnations.

Gordon Wicamp, the bride's brother, served as best man and ushers were Jewel Ward and Dewayne TeBeest.

Mrs. David Knutson registered guests.

At the reception in Parish Hall following the ceremony, hostesses were Meses. Henry Moen, DeWayne TeBeest, Ted TeBeest, and Ernest Hull. The hostesses were assisted in serving by Mrs. Anson Ward.

The couple left following the reception on their honeymoon trip during which they will visit the bride's parents. They will make their home in

Mr. and Mrs. Harvey Blue, Bill, Sherry Lynn and Steve of Freer, arrived Saturday to spend a few days in the home of her brother, Mr. and Mrs. Oscar Mullins and Margaret. They will also visit Mr. and Mrs. Woodrow Mullins of Skellytown before returning home.

Guests for a week in the Bobby Archer home were Mrs. Archer's cousins, Miss Nancy Morris of Marks, Mississippi, and Stewart Harvey of Memphis, Tenn. They left for their homes on Monday.

Mrs. Max Baggeny and children, Steve, Karen, and Camille, returned Sunday from a weeks stay at their cabin at Taos. Kenny Banks was their guest for the week.

Guests last week in the Hugh Banks home were her cousins, Mr. and Mrs. R. L. Stinert, Lori and David of Denver, Colo. They went to Kansas from here to visit their parents before returning home.

Gruver upon their return.

The bride is a graduate of Castlewood High School and the bridegroom graduated from Gruver High School, attended Draughan's Business College and barber college in Amarillo. He also served in the Navy and is now a barber in Gruver.

A rehearsal was held Thursday, July 11 in Parish Hall of the church. The bridegroom's mother served refreshments.

Engagement Announced

Mr. and Mrs. Albert Chase of Sulman, Okla., have announced the engagement and forthcoming marriage of their daughter, Karen, to James Elton Johnson, son of Mr. and Mrs. W. L. Johnson of Gruver.

Vows will be exchanged in the First Christian Church of Buffalo, Okla., August 10.

HD Club Has Family Party

The Spearman HD Club held their annual family party July 26 in the backyard of Mr. and Mrs. W. A. Tarbox.

Ice cream, orange sherbet and home made cookies were served.

Mr. and Mrs. John Bishop showed pictures of the "Wagon Train to Canadian", of the Million Dollar Highway of Colo. and of vacation trips into the mountains.

Attending were Lula Deck, Deck, Eleanor Reed, W. A. Ellsworth, Carl Hughes and grandchildren Vicki and Teris Hughes of Wilmington, Calif., Messrs. and Meses. B. F. Garnett, H. H. Crooks, and the hosts.

Arriving on Tuesday to spend several days with Mr. and Mrs. Oscar Mullins and Margaret are his parents, Mr. and Mrs. Walter Mullins and their daughter-in-law, Mrs. Roger Mullins, Jan and Jodie all of Ponca City, Oklahoma.

Mrs. Rilda Smallwood, Mr. and Mrs. Marshall Treadway and children and Mr. and Mrs. Joe Watson and children all of Amarillo left Monday for their homes after spending last week in the home of Mr. and Mrs. Jeff Malton. Miss Belinda Treadway stayed for a longer visit with Paulette Melton.

Bill Barkley son of Mr. and Mrs. A. F. Barkley came home on Thursday of last week from ROTC camp at Ft. Sill. On Monday he went to Lubbock to visit his room mate Scott Morris who is taking a summer course at Tech.

HOLT NEWS

Oslo News

Mr. and Mrs. Leonard Tevebaugh and children of Edmond, Okla. were Monday night guests of Mr. and Mrs. C. W. Kirk.

Mrs. Jim Cook and children of Tuscon, Ariz. and Mrs. Bob Tevebaugh of Claude visited the past week with Mrs. Bertha Jenkins and other relatives.

Curley Griffin of Houston visited Wednesday with his brother, Cleave Griffin, who is an employee of O. C. Holt, and also visited with the C. W. Kirks, Owen Pendergrafts and Maude Rosson.

Mrs. Herbert Kirk and Candy have returned from Lubbock where they have been visiting relatives and friends.

Mr. and Mrs. Doyle Jackson and family visited her brother, Mr. and Mrs. Jimmy Galloway and family over the weekend at Canton.

Sunday dinner guests of Mr. and Mrs. Ira Harbour were Messrs. and Mrs. Bob Phelps and family of Forgan, Okla. Don Chisum of Stinnett, Bill Sloan of Dumas and Dan Jackson.

Mr. and Mrs. Kenneth Black and Rex of Lamont, Okla., Mr. and Mrs. Gerald Gray of Ulysses, Kans. and Mr. and Mrs. Eugene Ottoway of Tyrone, Okla. were guests of the Owen Pendergrafts last week.

Mr. and Mrs. Travis Reger and family were Sunday dinner guests of Mr. and Mrs. Jr.

The Robert Cordes family will not be here next Sunday but will be on vacation. The adult Bible Class will be taught by Bob Ferguson and the Rev. Kenneth Franzen will bring the message at Church service.

Mr. and Mrs. Lloyd Fryer and Helen of Vilborg, South Dakota are here visiting in the home of her mother, Mrs. Mary Brandvik.

O. J. Hoel and children were Sunday dinner guests at the Terry Huse home in Texhoma. Voncile Huse spent a few days with Glenda Hoel this week.

Mr. and Mrs. David Knutson and Karen spent last week in Denver. They are happy over the new baby daughter in their home. She is named Julia Ann.

Mr. and Mrs. Clifford Stedje and family left Sunday for Huntington Beach, Calif. where they will visit the R. V. Weinheimer family.

Pastor and Mrs. Robert Cordes and family are visiting with relatives in Iowa and Wisconsin.

Mr. and Mrs. Emo Dahl had as their guests Sunday afternoon Mr. and Mrs. David Knutson and family.

Mrs. Jack Christofferson is recuperating in the Guymon Hospital from emergency surgery. We hope she will be home soon and feeling well again.

Mr. and Mrs. Emil Knutson are anticipating a visit from Pastor and Mrs. John Maakestads and family from Calif.

Winkler of Cactus.

Holt Community got a little over .50 inch of rain Saturday night.

The Maakestads will be here a couple of weeks and friends are invited to visit with Louise and John in the Knutson home. Mr. and Mrs. Bobby Alexander Kathy and Chuck, visited Sunday evening in the James Stedje home. Jimmy Alexander is away at a boys camp in Colorado and will return home next week.

Lynn Stedje is among a group from Hansford County who is attending an electrical camp at Cloucraft, N. M. This is a courtesy of Southwestern Public Service. The group left Monday by bus from Amarillo.

Mr. and Mrs. Shirley Pitts were coffee guests Sunday afternoon in the James Stedje home.

Mr. and Mrs. Eldon Solberg and daughters of Irving, spent a few nights in the Gordon Stedje home last week.

Visiting in the Jodie Knudson home the past week was his sister Ruedell and family from Hamilton.

Mr. and Mrs. Sam Graves took a vacation last week from the Baker Hotel and went to Lake Texhoma where they met Mr. and Mrs. W. L. Graves. They also spent some time at Lake Clayton, returning home on Friday. Their son and wife,

Mr. and Mrs. Albert Graves and daughter of Manhattan, Kans. took over the management of

the hotel during their absence. The Albert Graves left for their home on Monday.

Mr. and Mrs. John Berry were Sunday guests of Mr. and Mrs. J. E. Gunn and Lynda of Pampa.

Helena Rubinstein Once-a-Year Beauty Sale

<p>HAVE BEAUTIFUL LIPS AND FINGERTIPS!</p>  <p>Buy: Fashion Stick. Lipstick and lip liner in one. In reds, corals, pinks. Free: New Nail Fashion. Chip resistant nail enamel in matching shades. 2.00 value now \$1.50</p>	<p>CLEANSE, CUBRICATE, REFRESH!</p>  <p>Buy: "Pasteurizing" Face Cream Special. Lubricating cream and cleanser! Free: "Herbal" Skin Lotion. Cooling freshener. Removes traces of cream. 2.38 value now \$1.75</p>	<p>BEAUTY TREAT...DEEP DOWN!</p>  <p>Buy: Deep Cleanser. Contains Penetret. Creams deep as it cleans deep! Free: Skin Dew Moisturizer. Invisible all-day beauty treatment for dry skin. 3.00 value now \$1.50</p>	<p>GLOW UP YOUR HAIR!</p>  <p>Buy: 2-Speed Home Permanent. Named finest by consumer survey. Pincurl or neutralizer permanent. Free: Headliner. Hair groom. 2.63 value now \$2.00</p>
BUY ONE...GET A BEAUTY BONUS FREE! SAVE UP TO 50%			
<p>CREAM AWAY FROM HAIR!</p>  <p>Buy: Nudit for the Face with Super-Finish Cream. Swift facial depilatory. Free: Skin Dew Moisturizer. Invisible all-day beauty treatment for dry skin. 3.00 value now \$1.50</p>	<p>BE NICE-TO-BE-HEARD ALL DAY!</p>  <p>Buy: Roll-Dry. Effective deodorant anti-perspirant in a roll-on formula. Free: Heaven Sent Bath Powder. Delightfully fragrant. Shaker box. 1.60 value now \$1.10</p>	<p>WASH AWAY BLACKHEADS!</p>  <p>Buy: Beauty Washing Grains. Foaming granules clean clogged pores! Free: "Water Lily" Pore Lotion. Medicated lotion tones, refines skin! 2.88 value now \$2.00</p>	<p>GET FAST HELP FOR ACNE BREAKOUTS!</p> <p>Buy: Bio-Clear Medicated Cream. Free: "Water Lily" Pore Lotion. 2.63 value now \$1.75</p> <p>WALK IN AN AURA OF HEAVENLY FRAGRANCE!</p> <p>Buy: Heaven Sent Eau de Parfum. Free: Heaven Sent Bath Powder. 2.50 value now \$2.00</p>
<p>JUST 9 OF 30 EXCITING COMBINATIONS!</p> <p>*tm prices plus tax. limited time only</p> <p>SPEARMAN REXALL DRUG</p>			

Last Three Days

Big Furniture Sale!

MANY GREAT BUYS STILL TO BE FOUND AT OUR FIRST BIG CLEARANCE SALE



We'll Be Waiting For You!



BOON FURNITURE CO.
Plains Shopping Center
659-3044

Only Three More Trimming Days!

We Will Be Closed AUGUST 5-13

WE WOULD HATE TO LEAVE AN UNGROOMED TOWN.

SPEARMAN BARBERSHOP

JACK & BOB

WANTED ADS

Try These Classified Ads.
They Get Fast Results.

FOR SALE

For easy, quick carpet cleaning rent Electric Shampooer only \$1 per day with purchase of Blue Lustre, Spearman Hdwe.

FOR SALE-Corner lot 50 x 140 ft. with one trailer hookup.

\$1100. Inquire 315 N. Bernice after 5:30 p. m. T42, 2p

FOR SALE: Industrial lots and acreage. Financing available. Cecil Crawford. Phone 659-2409.

For Lifetime Mufflers, Clarence Pettitt Garage. No premium prices.

FOR SALE-3 Dempster drills, 1 tractor, 2 chisels with sweeps, 2 Krause Plows 15 ft. See Virgil Floyd at Floyd's Locker. Ph. 2128.

FOR SALE-36" Frigidaire Electric Range. Cheap, Phone 3124. S37-T36tfc

FOR SALE-3 bedroom brick home. Inquire from B. M. Meddock, Beaver, Okla. 625-8861.

FOR SALE-100 ft. x 140 ft. lot with 3 houses on it. Make me an offer. A. E. Townsend Place, 122 S. Endicott, Mrs. A. E. Townsend. 27-tfc

FOR SALE-3 Bedroom house, 1007 S. Dressen, Phone 3124. GI Loan. Low Payment. S37-T36tfc

FOR SALE-1957-45' x 8' Town and Country Trailerhouse. Good condition \$1500. Call 659-2971 or 201 S. Hazelwood after 5:30 p. m.

FOR SALE: Used Cornet, Excellent condition. Earl Goodheart at Cut Rate Grocery. S43-1 T42-1 C

FOR SALE-3 bedroom, 2 bath brick home in Gruver. Call F17-2796. T43-3p, S44-3p

FOR SALE: 1949 Chevrole. Pickup. 907 Townsend. Call 659-3077.

FOR SALE: Registered German Police Dog. 505 1/2 Fifth St. Come by after 5 p. m.

FOR SALE: Pan American Flute, \$50, Holton cornet, \$75. Phone 659-3463 T41-S40-2c

Two bedroom brick house for sale. Three bedroom or will build to suit contract, R. L. Uptergrove. T40-S42 tfc

FOR SALE-Four different houses, all in excellent locations, ranging from \$4000 to \$9000 in price. Collard Real Estate.

Two bedroom brick house for sale. Principal and interest approximately \$60 a month. Three bedroom or will build to suit contract. R. L. Uptergrove. T43, S44-tfc

FOR RENT

FOR RENT-One bedroom furnished apt. Call 3461. T41-tfc

WANTED

WANTED-Dishwasher at Mae's Truck Stop, Farnsworth, Texas. Apply in person. S37-T36tfc

Dirt Moving, Land Levelling, Silos Dug. General Dirt Work with a John Deere 4010, 10 yd. Hancock Carryall, D6 Caterpillar. See Willis Sheets or call 2256 or 2712. T41-S43-tfc

Local Man's Brother Dies

Funeral services were held recently in Tucumcari, N. M. for Clarence K. (Babe) Alford, 27, brother of Allen Alford of Spearman.

Mr. Alford died in St. Anthony's Hospital in Amarillo following severe burns he suffered as he tried to restore a fallen power line following a tornado five miles north of Tucumcari.

He had lived in the San Jon area for three years and was an REA lineman and also employed at the Old Matador Ranch in Oldham County.

The Rev. John Grey, minister of the San Jon, N. M. Methodist Church officiated, assisted by the Rev. J. Newton Whetstone, Methodist pastor from Clayton, N. M.

Card of Thanks

I wish to thank all my friends for the flowers, cards, letters, gifts and visits while in the hospital and the ones at home for their help. Also Dr. Kleeburger, the nurses and hospital staff for their help. It was all appreciated and we don't know how lucky we are to have such a wonderful hospital until we need it. Thank you all and God bless you. Maude Mathews

Guests from Wednesday until Monday in the Ellzey Vandenberg and W. A. Mobley homes were Mrs. Herman Sikes and Irene McDorman both of San Angelo.

If you want to drink that's your business-If you want to stop drinking... that's our business!!

Inquire Box 383

Meetings - Tuesday, 8 p. m. Second Floor - Court House Open to Public Every Fourth Tuesday.

Attend Church



Church Directory

Apostolic Faith Church
Mrs. E. A. Greever, Pastor
Sunday School _____ 10:00 a.m.
Morning Worship _____ 11:00 a.m.
Evening Worship _____ 7:00 p.m.
Thursday Fast and Prayer Service 9:30 _____ 3:00

Thursday Prayer Service 7:30 p.m.
Assembly of God Church
Rev. Vance Barker, Pastor
Sunday School _____ 9:45 a.m.
Morning Worship _____ 11:00 a.m.
Evening Worship _____ 7:30 p.m.
Wed. Bible Study _____ 7:30 p.m.

First Baptist Church
Rev. Luther M. Berry, Pastor
Morning Service _____ 8:30 a.m.
Sunday School _____ 9:45 a.m.
Morning Worship _____ 10:45 a.m.
Training Union _____ 6:30 p.m.
Evening Worship _____ 7:30 p.m.
Wed. Evening Prayer Hour _____ 7:30
Wed. Choir Rehearsal _____ 8:45 p.m.

Fellowship Baptist Church
W. S. Herring, Pastor
Sunday School _____ 10:00 a.m.
Preaching Service _____ 11:00 a.m.
Sunday Evening Service 11:00 a.m.
Wed. Evening Service _____ 7:30 p.m.

First Christian Church
Rev. W. Graham Pugh, Minister
Sunday School _____ 9:45 a.m.
Morning Worship _____ 11:00 a.m.
Youth Meetings _____ 6:00 p.m.
Evening Worship _____ 7:30 p.m.
Wed. Choir Practice _____ 7:30 p.m.

Church of Christ
Glen Crowe, Minister
Sunday School _____ 10:00 a.m.
Worship _____ 11:00 a.m.
Worship _____ 7:00 p.m.
Wed. Ladies Bible Class 9:30 a.m.
Wed. Bible Study _____ 7:30 p.m.

Pentecostal Church
Sunday School _____ 9:45 a.m.
Morning Worship _____ 11:00 a.m.
Evening Worship _____ 7:30 p.m.
5th & Hazelwood

Union Full Gospel Church
Rev. George R. Bollinger, Pastor
Sunday School _____ 11:00 a.m.
Morning Worship _____ 10:00 a.m.
Bible Classes, Sunday _____ 6:45 p.m.
Evening Worship _____ 7:30 p.m.
Wed. Bible Study _____ 7:30 p.m.

First Methodist Church
Brother Charles Gates, Minister
Sunday School _____ 9:45 a.m.
Morning Worship _____ 11:00 a.m.
M. Y. T. _____ 6:30 p.m.
Evening Worship _____ 7:30 p.m.
Women's Society of Christian Service Wednesday _____ 3:00 p.m.
Choir Rehearsal _____ 7:30 p.m.

First United Presbyterian Church
Everett H. Cain, Jr., Pastor
Home Demonstration Club Room 311 Bernice
Sunday Church School _____ 9:45 a.m.
Adult Class meets at (Blodgett & Linn Bldg.)
Morning Worship _____ 11:00 a.m.
Evening Study Group _____ 7:30 p.m.
Meeting in homes of members as announced
Wed. Choir Practice _____ 7:30 p.m.
Meets in home of members as announced

Sacred Heart Catholic Church
Father Edward Kieran
Sundays _____ 10:00 a.m.
Catechism Classes _____ 11 a.m.
Week Days
Mon., Tues., Fri. Sat. _____ 8:00 a.m.
Holy Days of Obligation 7:30 a.m.
First Friday of Month _____ 7 a.m.

Ole Lutheran Church
18 Mi. N.W. of Gruver
Robert L. Cordes, Pastor
Sunday School _____ 9:45 a.m. (includes adults)
Worship Services _____ 11:00 a.m.
Women of Church meet 2nd Thursday of each month at 2 p.m.

R. L. McClellan Grain Co.

First State Bank

Member F. D. I. C.

B&B Grain Co., Inc.

Part of all you earn — should be yours to keep.



ED DEAR, 703 Cotter Drive Spearman, Texas



Insurance Agent

Phone 659-3073

City Directory

CLEANERS

CLEANING
PRESSING
CARPET
CLEANING SERVICE
COIN OPERATED
DRY CLEANING
FREE
PICK UP & DELIVERY
PHONE 659-2511

Wardrobe Cleaners

Oscar Donnell

302 MAIN ST.
SPEARMAN, TEXAS

DENTISTS

F. J. Daily D.D.S.

16 SW COURT STREET

SPEARMAN

PHYSICIAN

D. E. Hackley D.O.

CLINIC

702 S. ROLAND

659-2556

659-2385

ELECTRICIAN

Anthony Electric

Industrial, Commercial and House Wiring

Heating and Air Conditioning

Contracting and Repairs

Fully Insured

PLAINS SHOPPING CENTER

PHONE 659-2441

BOX 727

SPEARMAN, TEXAS

GRAPE JUICE

Welchs 24 oz. Bottle

35¢

CORN

Libbys W.K. or Cream Golden

2^F 33¢
0^R

Bordens Regular

Half Gallon

ICE CREAM 69¢

Libbys Clings no. 2 1/2 can

PEACHES

25¢

Week-end Values for Friday & Saturday, August 2 & 3.

Tendercrust Cluster Pak

HAMBURGER BUNS 21¢

KOOL AID

All Flavors

5 for 19¢

Krafts Salad Dressing Quart

MIRACLE WHIP 49¢

PINEAPPLE

Shurfine Crushed no.2 can

25¢

CAKE MIXES

Betty Crocker Layer

3 for \$1

DOG FOOD

Ken L Ration Tall Can

2^F 29¢
0^R

FRUITS & VEGETABLES

Gerbers Strained Baby Food

Glass Pak

3 for 29¢

Imperial Pure Cane 5 lb. Bag

SUGAR 67¢

Pillsbury 5 lb. Bag

FLOUR 47¢

"New Improved" Liquid Reg. 49¢ Size

CHIFFON 29¢

Regular Size Cleanser

AJAX 2 FOR 25¢

Insecticide Bomb each

FLY DED 39¢

COFFEE

Folgers Instant Big 10 oz. Jar

99¢

California Red Grand lb.

Nectarines 19¢

Texas Red 10 lb. bag

Potatoes 33¢

Fresh Tender Yellow lb.

Squash 5¢

Sweet, Juicy, Elephant Heart

Plums lb. 19¢

Fleischmans Corn Oil lb.

MARGARINE

37¢

Libbys Cut

GREEN BEANS

2 #303 Cans 39¢

#303 Cans

LOW COST MEATS

That Go Over

BIG

NEW BASEBALL MONEY WINNERS

Mrs. Earl Archer \$100.00
Mrs. Don Hackley \$5.00

\$1.00 Each

Mary Bruce Jim Crawford
Bobby Armstrong Helen Etter
Don Collins Mrs. Bobby Archer
Mary Lovett Mrs. Joe Graham
Mrs. A.R. Witcher
Mrs. W.E. Sparks
Mrs. Joe Entrekin
Mrs. Ray Moore
W. A. Latham Mrs. Jesse Davis

SPINACH

2^F 27¢
0^R

Folgers

COFFEE

lb. Can

59¢

PLAY



Baseball

EXCITING NEW GAME

HUNDREDS of WINNERS

Singles Win '1
Doubles Win '5
Triples Win '10
Homeruns Win '25

Collect Cards with ALL NINE PLAYERS... **WIN.. \$100.**



CLOROX

Bleach Half Gallon

37¢

NAPKINS

Softlin Paper 80 Count Box

10¢

ORANGE JUICE 29¢

Libbys Whole 20 oz. Poly Bag

STRAWBERRIES 49¢

BROCCOLI 15¢

Shurfine 10 oz. Chopped

CREAM PIES 39¢

Mortons each

T.V. DINNERS 39¢

Mortons each

CUT RATE GROCERY

THE WAY I SEE IT

by Robert Cordes

"With The Hand Upon The Wheel"

The automobile is one of the marvelous gifts of God. It has provided us with mobility to a degree never before achieved. The economic force of autos is a tremendous one. If one half of all automobiles were taken off the roads overnight, the impact on our nation's economic health would be tremendous.

The family auto affects every phase of life. We drive to work, transport members to doctors, school, do errands.

Since the auto is so much a part of the thread and fabric of our life, our sense of responsibility is apt to become dulled. That "Hand upon the wheel" is accountable for human life and well being. Carelessness in the use of the automobile is just as deadly as the careless handling of a firearm.

All holders of a driver's license and especially parents should carefully analyze your attitudes toward the people riding with you as well as toward those in other cars on the highway. If the attitude is one of a responsibility, this will go far toward reducing fatalities and injuries on the highway. Above all, parents are in the best possible position to instill in your children responsibility in the use of the automobile.

At our recent Bible camp one of our youth visiting told of a drunken driver smashing his

Brush Arbor Meeting Planned by Morse Churches

Church members of Morse are returning to the days of split bonnets and hand powered air conditioning for a summer brush arbor revival meeting Aug. 11-18.

Work on the arbor is being done now by members of all three sponsoring churches, Morse Baptist, Methodist and Community.

RETURN FROM VACATION TRIP

Mr. and Mrs. Mark Crawford and girls returned recently from a vacation which included fishing in Yellowstone National Park, Idaho and Wyoming. They also visited Howard and Vera Huffman in Salt Lake City, Utah. While in Salt Lake City they enjoyed the Mormon Pageant and parade.

car into another. This boys parents were killed. He challenged the youth to think about injured bodies, and what carelessness does to others.

The Hand upon the wheel? If it is a responsible hand, it will contribute much to the welfare of home, community. If it is a careless hand, it often wreaks permanent injury and death.

Is yours a responsible hand? A moment of carelessness causes a lifetime of pain--or families who live without the presence of a loved one. One careless moment when you raced through a stop sign, backed up without looking--took too much of a chance in passing--in too big a hurry drinking while driving--all of these can cause untold misery in others lives. IS YOURS A RESPONSIBLE HAND ON THAT STEERING WHEEL?



Rev. Robert Metzger

done now by members of all three sponsoring churches, Morse Baptist, Methodist and Community.

The Rev. Robert Metzger, Methodist Evangelist from Dallas will conduct services at 10 a. m. and 8 p. m. each day of the revival meeting.

The Rev. Harold Fleming of the Community Church extends a cordial welcome to everyone on behalf of all three of the Morse churches.

Recent visitors in the R. F. Kingsley home were his brother and wife, Mr. and Mrs. J. C. Kingsley of Penaloza, Kans.

BOWLING BEAT

Team	Won	Lost
Lee Oil	26	10
First State Bank	23	13
The Mac's	19	17
Hansford Grain	17	19
Holiday Drive In	13	23
Scatterbrain's	10	26
HIGH TEAM GAME		
First State Bank	442	
HIGH TEAM SERIES		
First State Bank	1251	
HIGH INDIVIDUAL GAME		
Evelyn Kingsley	197	
HIGH INDIVIDUAL SERIES		
Evelyn Kingsley	510	

Mr. and Mrs. Charles Trayler are moving soon to Petersburg where he will be band director for the Petersburg schools this coming school year.

Mr. and Mrs. Shelby of Winnaboro visited with Mr. and Mrs. Doug Connelly over the weekend.

Weekend guests in the O. C. Roles home Saturday and Sunday were Mr. and Mrs. Henry G. Roles and Jean Ann of Derby, Kans., Mr. and Mrs. H. E. Williams and Lisa McLaughlin of Dumas and Mrs. A. E. Simmons of Lubbock.

Kathy Kingsley left Sunday for Lubbock where she is attending Band Camp at Lubbock Christian.

Mr. and Mrs. Verlin Hagerman and children were Sunday guests of Mr. and Mrs. Alvin Lewis of Panhandle

Ann Lewis of Panhandle is spending the week with the Verlin Hagermans and with Mr. and Mrs. Loyd Carroll.

Chuck Largent of Wenatchee, Wash., nephew of F. J. Largent came last Saturday, and will leave Thursday for his home after visiting in the Largent home.

Stephens Move

Mr. and Mrs. George Stephens and children moved this week to Slidell, near Fort Worth.

Stephens will teach in the Slidell school and be head basketball coach. Mrs. Stephens will not teach this fall.

The couple taught in the Spearman school system. He was boys' basketball coach and taught social studies. Mrs. Stephens was girls' physical education instructor.

Mr. and Mrs. Jim Fox are vacationing in Red River, N. M.

Need Farm Equipment Try

NORTH PLAINS Truck and Implement

We buy sell or trade.

Mr. Businessman:

HOW MUCH MONEY DO YOU LOSE EACH YEAR DUE TO

THEFT & VANDALISM?



Individual cases of loss from pilferage and malicious mischief are often small, but every year total damage to American business from these causes runs into millions of dollars. One way to substantially reduce such losses is with

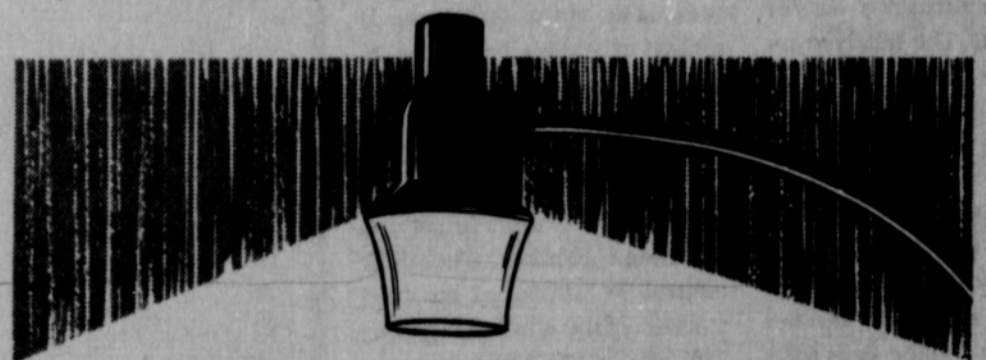

THE NITE LITER

It is well known that proper illumination of outdoor facilities is a strong deterrent to nighttime trespassing -- a major factor in theft and mischief losses. Through our NITE LITER service, brilliant outdoor area lighting of the type found on city streets and freeways is now available to you. No investment is required. For only \$4 per month per light, CPS provides: mercury vapor lamp; pole; installation; maintenance and replacement bulbs; electric energy used. And, the NITE LITER is fully automatic . . . turns itself on at dusk, off at dawn. Call our office today, for further information. Ideal for:

- INDUSTRIAL PROPERTIES • OUTDOOR STORAGE
- LUMBER YARDS • AUTOMOBILE LOTS
- FARMS AND RANCHES • MOTELS
- SHOPPING CENTERS



Typewriter

Ribbons

Hallmark and Montag Stationery

Adding Machine Paper

Magic Markers

Let us take care of your **Office Supply Needs**

BUSINESS ENVELOPES

100 BOXED 6 3/4 SIZE

Only 75¢

100 BOXED #10 SIZE

Only \$1.20

HALLMARK

CARDS

When You

Care Enough

To Send

The Very Best

Bridge Supplies

Metal Office Furniture

Lindy Pens

NAPKINS EMBOSSED

WITH YOUR CHOICE OF NAMES

Plainsman Office Supply

209 MAIN

SPEARMAN

659-2466

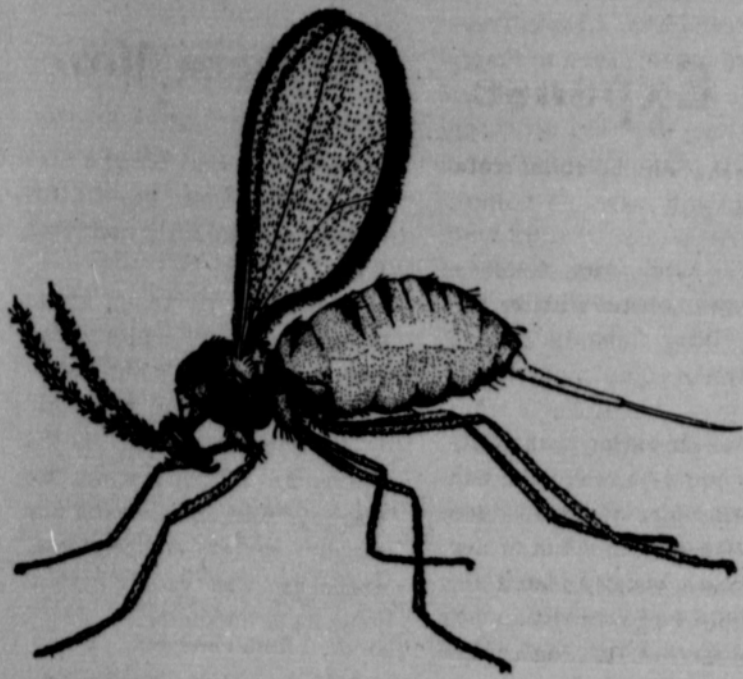

MIDGE--Here is the Midge, a minute insect that is a threat to the grain sorghum crops of Hansford County.

Midge Infestation Is Threat to Grain Sorghum

A serious midge infestation is probably in late planted grain sorghum, County Agent Robert Adamson reported this week.

Adamson said Ernest Montoya, W. L. Owne, Jr., and N. M. Randolph, all with the Extension Service and Experiment Stations, are conducting a midge population survey on the High Plains. It is on this population survey that Adamson bases his prediction.

Adamson reports a progress report released July 23 states that recent results of the sorghum midge survey shows a steady population increase of the midge in certain uncultivated grasses.

It is generally agreed among workers in the area that grain sorghum heading out after Aug. 1, will be most susceptible to midge infestation.

The adult midge is a small, fragile, orange colored, gnat-like insect about 1/12 inch in length. The majority of midge complete their life cycle in 14 to 16 days.

The first generation of the midge usually develops in seed heads of Johnsongrass and/or other grasses. The newly-emerged adults may fly several miles to fields of grain sorghum at the time seed-heads begin to emerge from the boot.

The female midges lives for only one or two days, and the male lives for a shorter period. The adults mate and the females begin laying eggs soon after emergence. The female lays 50 to 250 eggs. Eggs are deposited in the spikelets soon after the heads appear from the boot.

Injury to sorghum grain is caused by the larva which feeds on the internal content of the seed. The eggs hatch into small maggots in two days. They become full grown in 9 to 11 days.

If you examine a head of sorghum or other host plant, while it is in bloom, you may see many of the small, orange-colored midges crawling over the spikelets. These midges are laying their eggs in the spikelets or seed husks.

Pinch the spikelets a few days later and you will crush and small maggots that have hatched from the eggs.

In a week or two after the plants have bloomed you will find the seeds dark and shriveled and containing the small

orange-colored larvae or pupae of the midge.

The injury to sorghum grain by the sorghum midge is done by the larvae, or maggots, which feed on the juices of the developing seed, causing them to dry up and become discolored.

Previous work has shown that the heaviest egg laying by midge usually begins about the third day following sorghum head emergence from the boot.

Chemical control depends upon the destruction of the adult female before egg laying begins. Thus each sorghum head must be covered with insecticide within three days after emergence from the boot to prevent egg laying within its spikelets.

Under ideal conditions of uniform heading, a single well-timed insecticide application should give good midge control. However, it is realized that many fields will not head uniformly and two or three applications at three to four day intervals may be necessary for effective control.

Both Endrin and Toxaphene may be applied only once each season to grain sorghums. If either of these chemicals are used for the first spraying, Sevin should be used for additional applications.

Timing of insecticide applications is the most important in midge control. Chemical control is aimed at the destruction of the adult midge before egg laying begins.

Treatment should be made as soon as 90 per cent of the heads have emerged from the boot, but never later than three days after emergence. There is currently no accurate means of predicting an infestation of midge.

Previous work has shown that it is usually not profitable to apply chemical control after the midge are found within the sorghum field to be treated.

The following insecticides are recommended for midge control:

Endrin (1.6 lbs/gal) 1 1/4 pt/acre. Do not apply within 35 days of harvest. Apply only once each season.

Toxaphene (6 lbs/gal) 1/3 to 1/2 gal/acre. Apply only once after heads have formed. Do not apply over 1/3 gal/acre within 28 days of harvest or over 1/2 gallon within 40 days of harvest. Dairy animals or an-

Future Readers Of The Plainsman

Mr. and Mrs. Eddie McGarraught of Perryton are the parents of a daughter, Quinetta Jean weighing 6 lb. 1 oz. and born July 27. The little Miss was born on the 23rd wedding anniversary of her maternal grandparents, Mr. and Mrs. Kenneth Baiely of Spearman. Her paternal grandparents are Mr. and Mrs. Earl McGarraught of Perryton and her great grandparents are Mr. and Mrs. John Longley of Spearman.

Mr. and Mrs. Floyd Dry are the parents of a daughter born at Hansford Hospital July 30 at 11:08 p.m. She has been named Sandra Dee and weighed 5 lbs. 6 oz.

Animals being finished for slaughter should not be pastured in toxaphene treated fields. Do not ensile treated forage.

Sevin (80% WP) 1 1/4 to 2 1/3 lbs/acre. Sevin may be applied to forage sorghum without limitation. Allow 21 days between last application and harvest of sorghum grain.



BOY'S SHIRTS and COATS

for Fall

---arriving daily



USE OUR LAY-AWAY

Get ready for school and cool fall weather now with new clothing arriving each day at our store. Use the convenience of our lay-away to outfit him for school today!

Still At Clearance Prices

Our Boys Summer Shirts

CATES MEN'S & BOYS' WEAR

"Everything for Men & Boys"

WE ARE READY FOR YOU, DEMPSTER DRILL BUYERS.

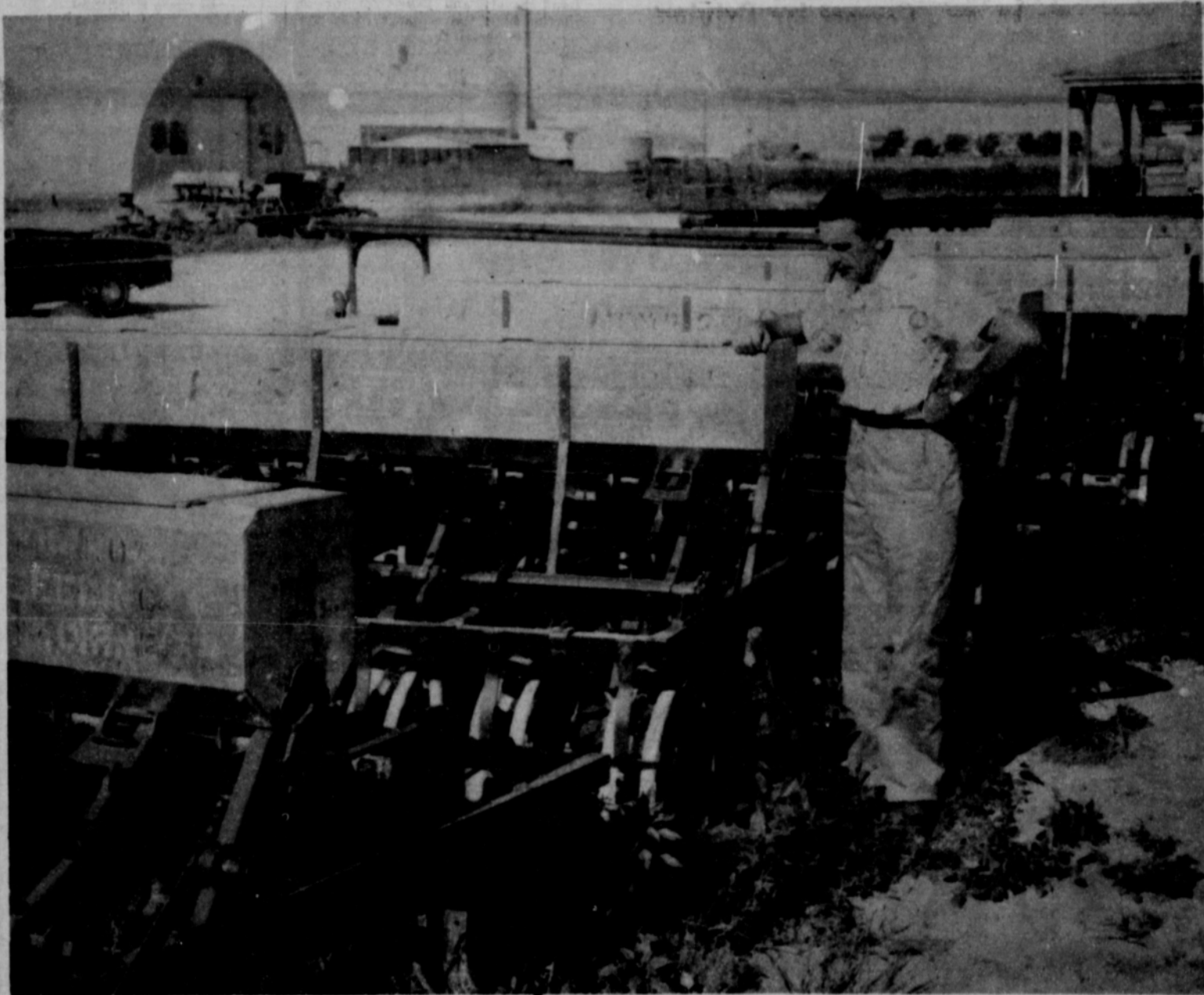

WHEAT SEEDING TIME IS NEAR AT HAND and we know you farmers needing drills want the one that has proved itself on millions of acres.

We can give you immediate delivery.

R. L. McClellan and Sons

"Your Complete Farm Machinery Store"

City Court Sets Record

Spearman's City Council order to the police to crack down on traffic violations has moved the traffic problem from the street to the city corporation court.

City Corporation Judge T. J. Pittman said Wednesday that 63 cases had been filed in the court during July. A majority of these involved traffic violations.

Judge Pittman said some of the violators had been making repeat trips to the court during the month.

Business at the county jail has been rather slow this week. Sheriff J. B. Cooke said the highway patrol picked up two minors for consuming alcoholic beverages. The city had jailed three people, one for being drunk, one for driving while intoxicated and one for assault. County officers jailed two for being drunk.

Fresh Nectarines Are Good All Day

Enjoy fresh nectarines throughout the day. Slice them and serve with cream for breakfast. Garnish chicken salad with nectarine slices for lunch.

Arrange scoops of sherbet between nectarine halves for a dinner dessert. Eat the fruit out-of-hand — fuzzless skin and all any hour of the day.

OVER TOAST

Bring a cup of dark syrup and a quarter cup of butter or margarine to a boil; stir until the mixture blends. Serve hot over French toast or your family's favorite pancakes.

SOMETHING IN HOUSE

Nothing in the house for lunch? Serve canned vegetables in a cream or cheese sauce with hard-cooked eggs. Garnish with crisp bacon if there are a few slices on hand.

Gravy left over? You can add it to a meat loaf mixture instead of the usual liquid.

Conrey Named Zone Chairman

Kenneth Conrey, immediate past president of the Spearman Lions Club, has been appointed Chairman of Zone I, Region II, District 2T1 of Lions International.

This appointment was made by District Governor Steve Stephens of Amarillo.

Conrey's Zone consists of the Spearman, Gruver, Morse and Perryton clubs.

EXPENSIVE VANDALS— Replacing school windows smashed by unruly students will cost the American taxpayer \$40 million this year, according to a survey made by Owens-Corning Fiberglas Corp.

More than 75,000 specimens of money are on display at the Chase-Manhattan Museum of Monies of the World in New York City.

Last year Americans spent more than \$50 million on cookout equipment and burned half a billion pounds of charcoal in their back yards.

An airplane is like an egg. There's no such thing as a fairly good one.

Rough Look Inside

Furniture of rattan, wicker, reed and wrought iron has been moved indoors to make a perfect foil for modern furniture. Its rough, hand-made look sets off the streamlined appearance of steel, glass and plastic to advantage.

Choose Sunglasses Correct for Driving

Protecting your eyes from sun glare and reflection through the use of sunglasses is important to safe driving. So is being able to distinguish between red and green traffic signals.

When you buy sunglasses for driving, make certain that the pair you select is the right one for the road. Green lenses are widely used for this purpose. Smoky or gray shades are excellent, too. The right sunglasses make daytime driving easier. Choose yours carefully.

NOTICE

The Hansford County Library will be open only Monday through Friday for the month of August.

Mrs. D. B. Keim has been in Lubbock this past week attending hair dressing school where she learned the latest in the fashion trends.

Bavarian Women Buy Perfumed Lingerie

Bavarian women now can buy perfumed stockings, lingerie, handkerchiefs, scarves, earrings, gloves and makeup. Beauty shops complain that it has reduced sales of perfume, and women complain that it is too difficult to match colors when selecting clothing.

Use Fork to Stir

Use a fork when you stir the liquid into the dry ingredients for pie dough and mix lightly.

Pan-fry bacon until partly cooked; wrap around drained hot canned asparagus. Cover with a thick cheese sauce and broil. Delicious with broiled tomatoes and mushrooms!

Fire Saves Hoe Expense

Jack Parks, Assistant Agricultural Engineer in charge of flame cultivation research at the High Plains Research Foundation, announced that farmers throughout Texas could save several thousands of dollars in hoe labor if they would start using flame cultivation. Mr. Parks based his statement on research that has been conducted by the Foundation for the past 4 years.

Mr. Parks pointed out that the early planted cotton, which survived the adverse weather conditions, in most cases is now being irrigated. This irrigation will cause the weed seed to germinate, and flame cultivation can be used to good advantage in eliminating these new weeds. The one or two inch weeds can be destroyed with no damage to the cotton or soybeans if the crop plants are 6 to 8 inches in height. Grain sorghum and

castorbeans can be flame cultivated with ease now since these crops are of sufficient height to permit the application of intense heat to the weeds.

Parks cautions that cloddy conditions, resulting from sweep cultivation when the soil was wet, may reduce the efficiency of flaming due to the inability of directing the flame at weeds located behind the large clods. Proper adjustment of flaming equipment can overcome this difficulty however, and if it is necessary to sweep cultivate, flaming should precede this operation. Parks said it will take more heat early in the day when dew is on the weeds as compared to flaming later in the day. Flaming late planted cotton should be started when the cotton plant is 6 to 8 inches in height. Hoods for flaming the middles have pro-

Juced the best results. Flame cultivation by the Foundation staff is underway in the High Plains Area and in the lower Rio Grande Valley of Texas. Dr. Earl Collister, Director of the Foundation, stated in commenting on the flame cultivation research program that an advisory council, which represents the flame cultivation industry, meets with the Foundation staff frequently regarding the research program. This council is composed of: J.J. "Red" Weathers, Chairman, Petersburg Butane, Petersburg, Texas; Fred Garrison, Fred Garrison Oil Co., Plainview; Bill Taylor, Gene Bumpus, Inc., Plainview, Neil Williams, Neil's Oil and Butane, Plainview; Al Costanzo, Western Tank and Steel, Lubbock; R. D. Cutright, Warren Petroleum Co., Fort Worth; Bill Lawson, Executive Secretary, Texas Butane Dealers Ass'n, Austin; and Dr. Collister.

Heat-proof platters are great for broiling scallops or shrimp, or for oven-cooking small whole fish.

PUBLIC NOTICE

PROPOSED CONSTITUTIONAL AMENDMENT TO BE VOTED ON AT AN ELECTION TO BE HELD ON NOVEMBER 9, 1963.

SENATE JOINT RESOLUTION NO. 16 proposing an amendment to Section 49-b, Article III of the Constitution of Texas so as to authorize an increase in the total amount of bonds or obligations that may be issued by the Veterans' Land Board to Three Hundred Fifty Million Dollars (\$350,000,000.00); providing for the issuance of said bonds or obligations and the conditions relating thereto and the use of the Veterans' Land Fund; and providing for an election and the issuance of a proclamation therefor.

BE IT RESOLVED BY THE LEGISLATURE OF THE STATE OF TEXAS:

Section 1. That Section 49-b, Article III of the Constitution of Texas, be amended so the same will hereafter read as follows:

"Section 49-b. By virtue of prior Amendments to this Constitution, there has been created a governmental agency of the State of Texas performing governmental duties which has been designated the Veterans' Land Board. Said Board shall continue in function for the purposes specified in all of the prior Constitutional Amendments except as modified herein. Said Board shall be composed of the Commissioner of the General Land Office and two (2) citizens of the State of Texas, one (1) of whom shall be well versed in veterans' affairs and one (1) of whom shall be well versed in finances. One (1) such citizen member shall, with the advice and consent of the Senate, be appointed biennially by the Governor to serve for a term of four (4) years; but the members serving on said Board on the date of adoption hereof shall complete the terms to which they were appointed. In the event of the resignation or death of any such citizen member, the Governor shall appoint a replacement to serve for the unexpired portion of the term to which the deceased or resigning member had been appointed. The compensation for said citizen members shall be as is now or may hereafter be fixed by the Legislature; and each shall make bond in such amount as is now or may hereafter be prescribed by the Legislature.

"The Commissioner of the General Land Office shall act as Chairman of said Board and shall be the administrator of the Veterans' Land Program under such terms and restrictions as are now or may hereafter be provided by law. In the absence or illness of said Commissioner, the Chief Clerk of the General Land Office shall be the Acting Chairman of said Board with the same duties and powers that said Commissioner would have if present.

"The Veterans' Land Board may provide for, issue and sell not to exceed Three Hundred Fifty Million Dollars (\$350,000,000.00) in bonds or obligations of the State of Texas for the purpose of creating a fund to be known as the Veterans' Land Fund, Two Hundred Million Dollars (\$200,000,000.00) of which have heretofore been issued and sold. Such bonds or obligations shall be sold for not less than par value and accrued interest; shall be issued in such forms, denominations, and upon such terms as are now or may hereafter be provided by law; shall be issued and sold at such times, at such places, and in such increments as may be determined by said Board; and shall bear a rate or rates of interest as may be fixed by said Board but the weighted average annual interest rate, as that phrase is commonly and ordinarily used and understood in the municipal bond market, of all the bonds issued and sold in any installment of any bonds may not exceed four and one-half percent (4½%). All bonds or obligations issued and sold hereunder shall, after execution by the Board, approval by the Attorney General of Texas, registration by the Comptroller of Public Accounts of the State of Texas, and delivery to the purchaser or pur-

chaser, be incontestable and shall constitute general obligations of the State of Texas under the Constitution of Texas; and all bonds heretofore issued and sold by said Board are hereby in all respects validated and declared to be general obligations of the State of Texas. In order to prevent default in the payment of principal or interest on any such bonds, the Legislature shall appropriate a sufficient amount to pay the same.

"In the sale of any such bonds or obligations, a preferential right of purchase shall be given to the administrators of the various Teacher Retirement Funds, the Permanent University Funds, and the Permanent School Funds.

"Said Veterans' Land Fund shall consist of any lands heretofore or hereafter purchased by said Board, until the sale price therefor, together with any interest and penalties due, have been received by said Board (although nothing herein shall be construed to prevent said Board from accepting full payment for a portion of any lands, or of the moneys attributable to any bonds heretofore or hereafter issued and sold by said Board which moneys so attributable shall include but shall not be limited to the proceeds from the issuance and sale of such bonds; the moneys received from the sale or resale of any lands, or rights therein, purchased with other moneys attributable to such bonds; the interest and penalties received from the sale or resale of such lands, or rights therein; the bonuses, income, rents, royalties, and any other pecuniary benefit received by said Board from any such lands; sums received by way of indemnity or forfeiture for the failure of any bidder for the purchase of any such bonds to comply with his bid and accept and pay for such bonds; or for the failure of any bidder for the purchase of any lands comprising a part of said Fund to comply with his bid and accept and pay for any such lands; and interest received from investments of any such moneys. The principal and interest on the bonds heretofore and hereafter issued by said Board shall be paid out of the moneys of said Fund in conformance with the Constitutional provisions authorizing such bonds; but the moneys of said Fund which are not immediately committed to the payment of principal and interest on such bonds, the purchase of lands as herein provided, or the payment of expenses as herein provided may be invested in bonds or obligations of the United States until such funds are needed for such purposes.

"All moneys comprising a part of said Fund and not expended for the purposes herein provided, shall be a part of said Fund until there are sufficient moneys therein to retire fully all of the bonds heretofore or hereafter issued and sold by said Board, at which time all such moneys remaining in said Fund, except such portion thereof as may be necessary to retire all such bonds which portion shall be set aside and retained in said Fund for the purpose of retiring all such bonds, shall be deposited to the credit of the General Revenue Fund to be appropriated to such purposes as may be prescribed by law. All moneys becoming a part of said Fund thereafter shall likewise be deposited to the credit of the General Revenue Fund.

"When a Division of said Fund (each Division consisting of the moneys attributable to the bonds issued and sold pursuant to a single Constitutional authorization and the lands purchased therewith) contains sufficient moneys to retire all of the bonds secured by such Division, the moneys thereof, except such portion as may be needed to retire all of the bonds secured by such Division which portion shall be set aside and remain a part of such Division for the purpose of retiring all such bonds, may be used for the purpose of paying the

principal and the interest thereon, together with the expenses herein authorized, of any other bonds heretofore or hereafter issued and sold by said Board. Such use shall be a matter for the discretion and direction of said Board; but there may be no such use of any such moneys contrary to the rights of any holder of any of the bonds issued and sold by said Board or violative of any contract to which said Board is a party.

"The Veterans' Land Fund shall be used by said Board for the purpose of purchasing lands situated in the State of Texas owned by the United States or any governmental agency thereof, owned by the Texas Prison System or any other governmental agency of the State of Texas, or owned by any person, firm, or corporation. All lands thus purchased shall be acquired at the lowest price obtainable, to be paid for in cash, and shall be a part of said Fund. Such lands heretofore or hereafter purchased and comprising a part of said Fund are hereby declared to be held for a governmental purpose, although the individual purchasers thereof shall be subject to taxation to the same extent and in the same manner as are purchasers of lands dedicated to the Permanent Free Public School Fund.

"The lands of the Veterans' Land Fund shall be sold by said Board in such quantities, on such terms, at such prices, and at such rates of interest and under such rules and regulations as are now or may hereafter be provided by law to Texas veterans who served not less than ninety (90) continuous days, unless sooner discharged by reason of a service-connected disability, on active duty in the Army, Navy, Air Force, Coast Guard or Marine Corps of the United States between September 16, 1940, and March 31, 1965, and who upon the date of filing his or her application to purchase any such land is a citizen of the United States, is a bona fide resident of the State of Texas, and has not been dishonorably discharged from any branch of the Armed Forces above-named and who at the time of his or her enlistment, induction, commissioning, or drafting was a bona fide resident of the State of Texas. The foregoing notwithstanding, any lands in the Veterans' Land Fund which have been first offered for sale to veterans and which have not been sold may be sold or resold to such purchasers, in such quantities, and on such terms, and at such prices and rates of interest, and under such rules and regulations as are now or may hereafter be provided by law.

"Said Veterans' Land Fund, to the extent of the moneys attributable to any bonds heretofore issued and sold by said Board may be used by said Board, as is now or may hereafter be provided by law, for the purpose of paying the expenses of surveying, monumenting, road construction, legal fees, recordation fees, advertising and other like costs necessary or incidental to the purchase and sale, or resale, of any lands purchased with any of the moneys attributable to such additional bonds, such expenses to be added to the price of such lands when sold, or resold, by said Board; for the purpose of paying the expenses of issuing, selling, and delivering any such additional bonds; and for the purpose of meeting the expenses of paying the interest or principal due or to become due on any such additional bonds.

"All moneys attributable to the bonds issued and sold pursuant to the Constitutional Amendment adopted on November 6, 1956, shall be credited to said Veterans' Land Fund and may be used for the purpose of purchasing additional lands, to be sold as provided herein, until December 1, 1965; provided, however, that so much of such moneys as may be necessary to pay interest on such bonds shall be set aside for that purpose. After December 1, 1965, all moneys attributable to such bonds shall be set aside for the retirement of such bonds and to pay interest thereon; and when there are sufficient moneys to retire all of such

bonds, all of such moneys then remaining or thereafter becoming a part of said Veterans' Land Fund shall be governed as elsewhere provided herein.

"All of the moneys attributable to any series of bonds heretofore issued and sold by said Board (a 'series of bonds' being all of the bonds issued and sold in a single transaction as a single installment of bonds) may be used for the purchase of lands as herein provided, to be sold as herein provided, for a period ending eight (8) years after the date of sale of such series of bonds; provided, however, that so much of such moneys as may be necessary to pay interest on bonds heretofore issued and sold shall be set aside for that purpose in accordance with the resolution adopted by said Board authorizing the issuance and sale of such series of bonds. After such eight (8) year period, all of such moneys shall be set aside for the retirement of any bonds heretofore issued and sold and to pay interest thereon, together with any expenses as provided herein, in accordance with the resolution or resolutions authorizing the issuance and sale of such additional bonds, until there are sufficient moneys to retire all of the bonds heretofore issued and sold, at which time all such moneys then remaining a part of said Veterans' Land Fund and thereafter becoming a part of said Fund shall be governed as elsewhere provided herein.

"This Amendment being intended only to establish a basic framework and not to be a comprehensive treatment of the Veterans' Land Program, there is hereby reposed in the Legislature full power to implement and effectuate the design and objects of this Amendment, including the power to delegate such duties, responsibilities, functions, and authority to the Veterans' Land Board as it believes necessary.

"Should the Legislature enact any enabling laws in anticipation of this Amendment, no such law shall be void by reason of its anticipatory nature.

"This Amendment shall become effective upon its adoption."

Section 2. The foregoing Constitutional Amendment shall be submitted to a vote of the qualified electors of this state at an election to be held on the first Saturday after the first Monday in November, 1963, at which election all ballots shall have printed thereon the following:

"FOR the Amendment to Section 49-b of Article III of the Constitution of Texas to increase the Veterans' Land Fund by \$150,000,000.00; said Fund to be used for the purpose of purchasing land in Texas to be sold to Texas veterans who served in the Armed Services of the United States between September 16, 1940, and March 31, 1965; such funds to be expended in accordance with instructions and requirements that may be provided by law;" and

"AGAINST the Amendment to Section 49-b of Article III of the Constitution of Texas to increase the Veterans' Land Fund by \$150,000,000.00; said Fund to be used for the purpose of purchasing land in Texas to be sold to Texas veterans who served in the Armed Services of the United States between September 16, 1940, and March 31, 1965; such funds to be expended in accordance with instructions and requirements that may be provided by law."

If it appears from the returns of said election that a majority of the votes cast were in favor of same Amendment, the same shall become a part of the State Constitution and be effective from the date set forth in said Amendment, and the Governor shall issue a proclamation in keeping therewith.

Section 3. The Governor of the State of Texas shall issue the necessary proclamation for said election and shall have the same published as required by the Constitution and Laws of this state.

Proposed CONSTITUTIONAL AMENDMENT NUMBER THREE ON THE BALLOT

PROPOSED CONSTITUTIONAL AMENDMENT TO BE VOTED ON AT AN ELECTION TO BE HELD ON NOVEMBER 9, 1963.

SENATE JOINT RESOLUTION NO. 26 proposing an amendment to Article XVI, Section 62 of the Constitution of Texas, by adding thereto a new subsection authorizing all political subdivisions of Jefferson County, Texas, to provide retirement, disability and death benefits for all appointive officers and employees of all political subdivisions within Jefferson County; providing for the necessary election, form of ballot, proclamation and publication.

BE IT RESOLVED BY THE LEGISLATURE OF THE STATE OF TEXAS:

Section 1. That Section 62 of Article XVI of the Constitution of the State of Texas, be amended by adding thereto a new subsection (c), reading as follows:

"(c) Each political subdivision within Jefferson County, Texas, shall have the right to provide for and administer a Retirement, Disability and Death Compensation Fund for all appointive officers and employees of all political subdivisions within Jefferson County, Texas; or said political subdivision may elect to join the County Retirement System of Jefferson County; provided that same is authorized by a majority vote of the qualified voters of such political subdivision and after such election has been advertised by being published in at least one (1) newspaper of general circulation in said county once each week for four (4) consecutive weeks; provided that the amount contributed by the said political subdivision to such Fund shall at least equal the amount paid for the same purposes from the income of each such person and shall not exceed at any time seven and one-half per centum (7½%) of the compensation paid to each such person by the political subdivision.

"All funds provided for the compensation of each such person, or by the political subdivision of Jefferson County, Texas, for such Retirement, Disability and Death Compensation Fund, as are received by the political

subdivision within said county, shall be invested in bonds of the United States, the State of Texas, or counties or cities of this state; or in bonds issued by any agency of the United States Government, the payment of the principal of and interest on which is guaranteed by the United States, provided that a sufficient amount of said funds shall be kept on hand to be determined by the agency which may be provided by law to administer said Fund; and providing that the recipients of benefits for said Fund shall not be eligible for any other pension retirement fund or direct aid from the State of Texas, unless the Fund, the creation of which is provided for herein, contributed by the political subdivision is released to the State of Texas as a condition to receiving such other pension aid."

Section 2. The foregoing Constitutional Amendment shall be submitted to a vote of the qualified electors of this state at the General Election in November, 1964, at which election each ballot shall have printed thereon the following words:

"FOR the addition of subsection (c) to Section 62 of Article XVI of the Constitution, to authorize all political subdivisions within Jefferson County, Texas, to establish, after approval of its voters, a Retirement, Disability and Death Compensation Fund covering all appointive officers and employees of said political subdivisions."

"AGAINST the addition of subsection (c) to Section 62 of Article XVI of the Constitution, to authorize all political subdivisions within Jefferson County, Texas, to establish, after approval of its voters, a Retirement, Disability and Death Compensation Fund covering all appointive officers and employees of said political subdivisions."

Section 3. The Governor shall issue the necessary proclamation for said election to be held on the first Saturday after the first Monday in the month of November, 1963, and have notice of said proposed amendment and said election published as required by the Constitution of Texas and laws of this state.

Texas Wheat Falls Under Last Year

Texas wheat harvest was seven million bushels below last year's production, according to the August Santa Fe Crop Report, released today.

Production in Texas on July 1, was 36,272,000 bushels. Last year's production was 43,696,000 bushels.

In the 12 Santa Fe states, Illinois, Iowa, Missouri, Nebraska, Kansas, Louisiana, Oklahoma, Texas, Colorado, New Mexico, Arizona and California production is down some 13 million bushels, 495,217,000 as compared to 508,954,000. However, the national production is estimated at 875,010,000 this year as compared to 817,154,000 last year.

In the Santa Fe state there were only 16 million acres of wheat harvested out of the 22 million acres seeded.

In Texas, Kansas, Oklahoma, Colorado and New Mexico, farmers have planted 12,889,000 acres of grain sorghum, as compared to 11.5 million acres last year. However, hot, dry winds over much of the area is hurting the crop and if moisture is not soon available, production may be less than in 1962.

The Santa Fe range report says conditions are good in California for range feed and dry feed for winter. The same condition prevails in the northern plains states. However, in New Mexico, Arizona and Colorado dry ranges are hurting. Southeastern Colorado is especially hard hit and herd dispersal sales are in progress.

Irrigation water from reser-

voirs in New Mexico and Colorado is in extreme short supply. Many crops are being damaged because of a lack of water.

Sparks Again

On Honor Roll

A second Spearman student has earned a place on the honor roll in one of the University of Texas' colleges.

Teddy Sparks, son of Mr. and Mrs. A. D. Sparks, earned a place on the high honors division of the College of Business Administration's Spring Semester honor roll. It was released this week.

A total of 267 students from the college earn a place on the roll.

Thirty students received highest honors, 60 high honors and the remainder were with honor.

West's Purchase

Cosden Station

A. F. West and son, Tommy, are now operating the Cosden Service Station on Highway 15 in Spearman.

West and his son assumed operation of the station Monday. It was formerly operated by Jimmy Witt.

The new owners said the station would be open from 6:30 a. m. until 9 p. m. each day.



NEW STADIUM--Gruber Gryhound football fans will have an enlarged grandstand for this football season. The new stadium on the west side of the field will seat some 1500 fans and also has pressbox facilities. The stadium is part of the Gruber school expansion program. PLAINSMAN PHOTO

PRODUCE PARADE



Crisp Green lg. Head

LETTUCE
10¢

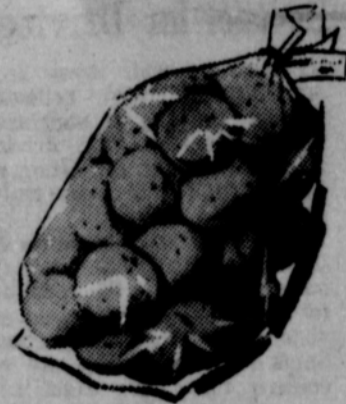

Good Red

POTATOES
25 lb. **59¢**

Gerber Strained 10 oz. Jar
Baby Food

10/ 88¢

Garden
Beverages

1/2 gal. jugs. **2/ 69¢**

Northern 4 Roll Pack

Tissue 29¢

Holland Dutch 1 lb. loaf

Dutch Bread

19¢

Patio Frozen 123 pkg.

Enchilada Dinners 49¢

Mayflower Sliced

Peaches 2 1/2 Cans **4/ \$1**

Kuners Cut

Green Beans 5/ \$1

Kuners Cream or Whole Kernel

Corn 303 Cans **6/ \$1**

Kuners Fresh

Blackeye Peas 6/ \$1

Kuners 46 oz. cans

Tomato Juice 3/ 89¢

CUDAHY'S FULLY COOKED HAMS

Shank

Portion lb. 43¢

12/16 lb. average

Whole lb. 49¢

Butt

Portion lb. 49¢

Center Slices lb. 89¢

Virginia Reel Pure 2 lb. bag

Pork Sausage \$1.19

Baby

Beef Liver lb. 39¢



**Going
someplace?**

**Shipping
something?**



See your nearest
Santa Fe Agent
or traffic representative