

The McLean News

Serving McLean and the Area Since 1903

Price 15¢

VOLUME 73

McLEAN, GRAY COUNTY, TEXAS - THURSDAY, JULY 15, 1976

NUMBER 29

Top O' Texas Rodeo Is Slated

Elra Beutler and son of Elk City, Oklahoma will return to Pampa to produce the Annual Top O' Texas RCA Rodeo, August 4-7.

The Beutler Family is known throughout the world as the leading producers of rodeo's, and this year's event is expected to be one of the biggest in the history of the Top O' Texas Rodeo. The Beutler Family represents more than 40 years of experience in rodeo production throughout the United States, including Madison Square Garden and all of the top RCA rodeos.

From the colorful opening ceremony, and the dignified presentation of the American Flag, to the action from the bucking chutes, of top notch rodeo livestock and cowboys; there will be no doubt in the minds of the spectators that they have seen a first class rodeo action, according to Bill Tidwell, President of the Top O' Texas Rodeo Association.

Warren Hasse, popular sports announcer of radio station KPND in Pampa, will be describing the events. Hasse is known throughout the South West as one of the top sports announcers working primarily in the field of football, basketball and baseball. His 1975 debut as a rodeo announcer was a great success.

Jimmy Anderson, from Permian Texas, one of the most popular figures in North American professional rodeo, will crown this year's show. Jimmy has been popular throughout the big rodeo circuit. In years past playing in Texas, Oklahoma, New Mexico, Alberta and Saskatchewan in Canada.

Top Speciality Acts will be featured including Dennis and Mary Ribers and their beautiful Gold-Palaminos. These registered American Saddlebred will hypnotize audiences with their intelligence, grace, and duty.

Performances will be held nightly beginning at 8:00 p.m. on Wednesday, August 4-7, cue music furnished by the Pampa High School Rodeo Band under the direction of Jeff Dougherty.

Entries will be taken from 12 noon-5 p.m. on August 29 and from 9 a.m.-5 p.m. July 30 for cowboys and cowgirls. (806-324-3241)

The Kid Pony Show with entries for children through age fifteen will

W. Thad Eldridge Funeral Services Held Sunday

Funeral services for W. Thad Eldridge, 83, of Amarillo, were held at 3 p.m. Sunday in First Baptist Church at McLean. Officiating was Rev. Darrell Hardy of First United Methodist Church in Beaver, Okla. Burial was in Hillcrest Cemetery by Lamb Funeral Home.

Mr. Eldridge, who died Thursday, was a retired Civil Service employee and had worked at Amarillo Air Force Base. Born in Arkansas, he moved to Amarillo in 1954 from McLean. His wife Mae, died in 1972.

He is survived by his daughter, Mrs. Genella Wilkerson of Beaver, three granddaughters, Mrs. Nedra Brooks and Mrs. Donna Bartly of Beaver and Mrs. Sonie Heasley of McLean; a brother; three sisters; and six great-grandchildren.

FM 3143 To Be Completed

Buck Breeding, Collingsworth county commissioner, told the news Wednesday that the contract will be let on FM 3143.

Construction will be 6.6 miles completing the linking of the road from McLean to Wellington.

Mr. Breeding expressed his appreciation for all the help from individuals from McLean in completing this project. When it is completed there will be a paved FM highway diagonally across Collingsworth County, from McLean, Gray County, through Wellington to Dodson in the southeast corner.

Equalization Board To Meet July 23

There will be a meeting of the Board of Equalization for the McLean Independent School District in the grade school cafeteria on Friday, July 23.

The board is meeting for the purpose of determining, fixing and equalizing the value of any and all taxable oil, gas, and industrial properties situated in the McLean School District, Gray, Donley, Wheeler and Collingsworth counties.

Anyone who is interested or having business with the board is invited to be present.

Gray Co. Rates In Top Ten Hog Producers

Gray County farmers ranked in the top ten in the state in the number of hogs, with 14,300 head reported on hand during the most recent tabulation, Agriculture Commissioner John C. White has announced.

Nationally, Texas' total of 780,000 hogs put the state in the number 16 spot, representing a total value of some \$52,650,000.

The latest value figures for Texas' hogs industry reflect a healthy jump from the previous year, when total value was estimated at \$40,890,000, White said. Average price per head jumped from \$43.50 to \$67.50.

Other Texas counties in the top ten in hog production include Fayette, Llano, Hale, Lubbock, Mason, Gillespie, Fisher, Lee, and Wilson.

Gene Nicholas Fund is Started

A fund for Gene Nicholas, who has been seriously ill in the hospital has been started by citizens of this area.

If you would like to share in helping them and you are not called upon you may leave your donation at the American National Bank.

John Scott, 89 Former Resident Buried At Borger

Funeral services for John Scott, 89, of Borger, were held at 10 a.m. Monday at the First Baptist Church in Phillips with Rev. Guy White, pastor, officiating. Burial will be in Highland Park Cemetery by Simpson Funeral Home.

Mr. Scott, who died Friday, had lived in McLean for 58 years and was owner and operator of a retail feed store in McLean before moving to Borger. He was a member of the First Baptist Church in McLean.

He is survived by his wife, Grace; two daughters, Mrs. Lucille Rigdon of Borger and Mrs. Jonnie Mae McCarroll of Midland; two sisters, Mrs. Sackie Watson of Dumas and Mrs. Della Keathley of Corsicana; three grandchildren and two great-grandchildren.

CALL 799-2447 TO REPORT YOUR NEWS.

Walk-Bike-a-thon Set For July 16

A Walk-a-thon and Bike-a-thon, sponsored by the Beta Sigma Phi Sorority will be held on July 16th. Everyone is asked to meet by the golf course at 7 p.m.

If you would like to participate you are asked to get you a sponsor, who in turn will pay so much for each mile you walk or ride. The proceeds from the walk-a-thon will be donated to the Cystic Fibrosis Fund. You may register by going to the drug store or calling Loyce Parker.

There will be a check point at the end of each mile, with a refreshment stand at the end of the bridge. A prize will be given for the fanciest decorated bike.

Sign up now to walk or ride a bicycle and help fight children's lungs and digestive diseases.

Cowbells Take Part In Town and Country Days

The Top O' Texas Cowbells will participate in the annual Town and Country Days, Thursday, July 15 through Saturday, July 17 at Sunset Center Shopping mall in Amarillo.

The event is co-sponsored by Sunset Center and the Texas Department of Agriculture. The public is encouraged to attend any or all events.

Throughout the three days, there will be fifteen free standing booths on display. These booths will be representative of the various agricultural products produced in Texas. Production information, free recipes and free tasting of Texas Agricultural Products will be featured in the fifteen booths.

The Cowbells will have a beef display, featuring retail beef cuts, distributing free beef recipes, and have drawings for free beef certificates daily.

Other booths will be Textile Research Center from Texas Tech and Mohair booth, Texas Wheat and Triticale Industry.

Kelly Moore, McLean 4-H'er competed at the District 1 4-H Horse Show in Amarillo June 30 and July 1.

Kelly took 9th place in the registered mare class with her quarter horse, Frosty Serena. She and her mare

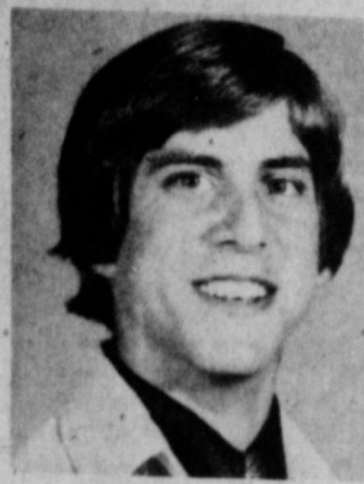

Rick Mantooth In 'Texas' Play

Members of the "Texas" company who help to present Paul Green's story of the Texas Panhandle in the 1880's have roots in your community. They tell the tale with acting, singing dance and magnificent sound and light - and cover hospitality and technical needs.

They perform nightly except Sundays through August 21.

To join the 780,000 who have already seen the production, write "Texas", Box 268, Canyon, Texas 79015 or call 806-655-2182. It is well to make reservations in advance.

Rick Mantooth, who is in the Texas Company, is the grandson of Mr. and Mrs. Odell Mantooth of McLean.

Former Resident Dies In Colorado

Mrs. Norma Engle of Cheyenne, Wyoming, died on July 7 at the Fitzsimmons Hospital in Denver, Colorado.

Mrs. Engle was a resident of McLean for several years. She has been living with her son, John Engle and his family, who is in the Air Force stationed in Cheyenne, Wyo.

She is survived by her son, John and his wife, Karen, and one grandson, John David; three brothers, Roy Barker, Shannon Barker and James Barker, all of McLean.

Women Retire At Factory

Two ladies recently retired from Marie Foundation after many years of service. Jewel McCurley retired June 18 after 19 years of service. Margie Turnage retired July after 14 years of service.

Friends of the ladies served cake to all the employees in their honor.

Visiting the Ohmer Smulcers Sunday were Mr. and Mrs. Toledo Isabel from Wagon Mound, New Mexico; Mr. and Mrs. Dick Sweatt from Wellington; Mr. and Mrs. Edward Simpson from Sherman; Mr. and Mrs. Albert Bryan from Sweetwater, Oklahoma; Mr. and Mrs. Jack Hiatt from Shamrock; and Judy Kennedy.

RICK N. MANTOOTH is a two-year veteran of the crew and this year is a member of the "Texas" dance troupe. A graduate of Canyon High School, he is planning to attend West Texas State U. He brings with him a wide range of interests and abilities. His vocal talents have earned him numerous medals in U.I.L. solo and ensemble competitions. He has contributed to the productions on the CHS stage including "Hello Dolly" as Barnaby, and "Oliver" as Noah Claypole. Besides music, Rick was involved in FFA, Student Council, Drama Club and The Spans. He is the grandson of Mr. and Mrs. Odell Mantooth of McLean.

Tax Information For Summer Worker

Any student or summer employee who expects to make \$2,350 or less during the year need not pay any federal income tax, says Van Zandt county agent for the Texas Agriculture Extension Service.

If a student or summer employee expects to earn \$2350 or less and does not want income tax deductions taken out during the year, he can file W-4E For with his employer certifying that there is to be no tax deduction during the year.

However, if at any time after his form is filed, an employee earns more than \$2,350, he must file a regular tax withholding form and standard deductions will begin.

An employee who earns more than \$2,350, has earned more than \$750 in unearned income such as tips or dividends or is being claimed as a dependent by parents must file a standard income tax return, notes, Van Zandt.

Mr. and Mrs. Johnnie Mertel visited their daughter Teresa and husband Gary at Bedford the past week.

placed 6th in the Horsemanship class which had 91 entries.

Cooper Reunion Held In McLean

The W. R. Cooper reunion was held in the McLean Country Club July 3rd and 4th with the main event being Sunday the 4th. Relatives from a number of states were able to attend. Mrs. W. R. Cooper was able to attend the Sunday activities.

For the devotion hour at 11:00 a.m. congregational singing was led by Linda Cooper of Fort Worth with Becky Cooper of Amarillo at the piano. Special singing was also brought by Linda and Becky. Paul Cooper of Amarillo gave a devotion before the noon meal was served.

Relatives in attendance were Mr. and Mrs. Clarence Cooper and family, Mr. and Mrs. John Munk and family, Brenda Cooper, Mr. and Mrs. Darrell Cooper and family, Mr. and Mrs. Paul Cooper, Becky Cooper, Mr. and Mrs. Tracy Cooper and family, Mr. and Mrs. A. J. Baker and family, Mr. and Mrs. Wesley Trout and family, all of Amarillo; Mr. and Mrs. Archie Cooper, Mr. and Mrs. Jim D. Cooper and family, all of Dalhart; Mr. and Mrs. Chester Cooper of Cokedale, Colorado; Mr. and Mrs. Clifford Martindale and family, Mr. and Mrs. James Fulton and family, Mr. and Mrs. Cecil Ferguson and family, La Wanda Marton, all of Pampa; Mr. and Mrs. Ray Bible and family of

Canyon; Mr. and Mrs. Clarence Miller, Mr. and Mrs. Charlie Easterly and family, Visla Granger of Portland, Ore.; Carl Ray Marrow, Walla Walla, Wash.; Mr. and Mrs. James Robert George and family, Sepulveda, Calif.; Mr. and Mrs. Grant Pierce and family, Las Cruces, N. M.; Mr. and Mrs. Tommy Dutton, Granbury; Mr. and Mrs. David Cooper, Fort Worth; Mr. and Mrs. J. C. Cooper and son, Irving; Sharon Cooper, Mr. and Mrs. James Cooper, all of Oklahoma City, Okla.; Minnie Erwin, Susie Trout, Mr. and Mrs. Everett Smith, Mrs. Vada Matthews, Mr. and Mrs. Buddy Holloway and family all of McLean; Pauline Cooper Zillah, Wash.; Jessie Clay Cooper and family, Lubbock; Neggie Dobson, Erick, Okla.; Mrs. Thomas Trout and family, Kempner; Essly Cooper, Groom; Allen Crutcher, Lefors; La Wanda Robertson, Groom; Thelma and Patricia Zinser, Pam and Bert Zinser of Albuquerque, N. M.; Mr. and Mrs. J. F. Bryant of Alanreed; James Hugh Bryant of Amarillo.

Friends attending were Emery Smith, Trudy Stewart, Mr. and Mrs. T. G. Richardson. Everyone had a great time and will look forward to the next reunion in 1978.

Tracy Cooper was re-elected president and Pauline Pierce was re-elected secretary for the reunion.

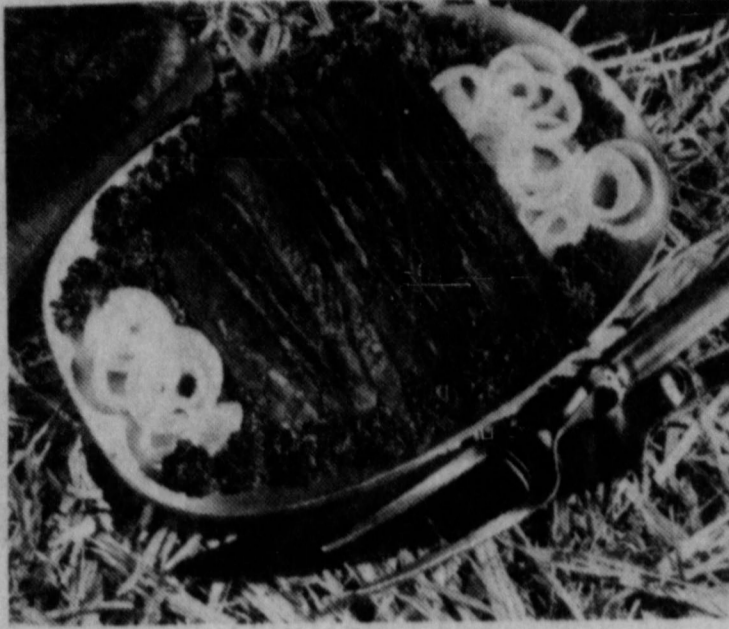

BRISKET THAT'S "BARBECUED" IN THE OVEN—Tender, juicy, flavorful beef brisket is always a popular summertime entree. The Texas Department of Agriculture home economist suggests serving "Oven Barbecued Beef Brisket." The meat is marinated overnight in liquid smoke and then baked for several hours at a low temperature. Barbecue sauce added just before the last hour of baking gives just the right touch to the tasty brisket.

from the TAP kitchen



Texas Department of Agriculture—John C. White, Commissioner

OVEN BARBECUED BEEF BRISKET

5-6 lb. boneless beef brisket
1 tsp. onion powder
1 tsp. garlic powder
1 tsp. celery salt
1-1/2 tsp. salt
1/2 tsp. black pepper
1/2 cup liquid smoke
1/2 cup Worcestershire sauce
1 cup barbecue sauce

Place brisket in heavy duty aluminum foil and sprinkle on both sides with liquid smoke. Then sprinkle with onion and garlic powders and celery salt. Place in covered container in refrigerator and let marinate overnight (at least 8 hours). Next day, sprinkle both sides with salt, pepper and Worcestershire sauce. Wrap securely in aluminum foil and bake covered at 275 degrees for four hours. Uncover and pour barbecue sauce over the brisket. Cover and bake one hour longer. Cut in 1/2-inch slices and serve with additional barbecue sauce. Can be served hot or cold. Yield: 8 to 10 servings.



McLean 4-H'ers Have Workshop

The McLean 4-H Club had a record workshop on Wednesday, July 7 from 9 a.m. until 4 p.m. to help interested 4-H'ers prepare their recordbook for the awards program.

Those attending were Beth Smitherman, Mark Tate, Leisa Gabel, Chad

Chambers, Teresa and Rhonda Woods, Debbie Hutchison, Eddie Brooks, Candy Carpenter, Susie Billingsley, Roxie Littlefield, Alan Patman, Damon McElroy, leaders, Mrs. Gerald Tate, Mrs. Clay Gabel and several parents. Also present were agents Elaine Houston, Marilyn Shirley, Joe Van Zandt, and Layton Barton.

Mrs. Louise Turner flew to Denton, Maryland for a week's visit with her sister-in-law and family, Mrs. Paul E. Kanarr. She toured Maryland, Delaware and the Pacific ocean.

Mr. and Mrs. Lester Sitter and children, Susan and Scott of Colorado Springs were guests in the Evan Sitter home over last weekend.

First Application Relieves Itchy Skin Rash

Also Helps Promote Healing

Medicated Zemo quickly relieves itching, irritated skin. Then Zemo helps nature heal and clear red, scaly skin rashes externally caused. For fast relief, get Zemo Ointment or Liquid.

TICKS MAKE PETS SUFFER

Take pity on the dog with ticks. Imagine how uncomfortable you would be with a tick stuck to your leg, clinging to your back, burrowing in your ear. Relieve your pet's suffering with Sergeant's Tick Killer. No namby pamby bug spray. Tick Killer is specially formulated to kill ticks—even faster and more effectively than collars. Get Tick Killer today. From Sergeant's line of over 200 quality tested products.

TRAINING STUDENTS TO HONOR GOD AND COUNTRY WHEELER CHRISTIAN ACADEMY

**ENROLL BY JULY 23
SCHOOL STARTS AUGUST 23**

TESTIMONY BY STUDENT

WHEELER CHRISTIAN ACADEMY?--
I love it.

Yes, I actually love Wheeler Christian Academy, not only the school but the teachers, the students and everyone that has helped support our school.

Two things that impressed me most was the Christian atmosphere and always knowing that everyone around you cared about you and were interested in what you were doing.

Often I have looked back over the past few years and realized how much this previous year at W. C. A. has changed my life completely. It seems incredible that my way of thinking has changed so much. During this year I have learned to love the Lord and He has become the best friend I could ever have.

I know one thing, I wouldn't change W. C. A. or this past year for anything in the world!

MARY OLSON
CLASS OF '79

**106 E. TEXAS ST.
WHEELER, TEXAS**

PHONE 806-826-3056

GRADES K - 12

— FIRST YEAR NEWS FLASHES —

KINDEGARTEN STUDENT SCORES
2.2 ON ACHIEVEMENT TEST.

STUDENT BODY INCLUDES STUDENTS
FROM SHAMROCK, McLEAN, BRISCOE,
CANADIAN, SWEETWATER, ELK CITY,
AND SAYRE.

STUDENT WINS FIRST PLACE
IN 220 YARD DASH AT STATE
MEET OF A.C.E. SCHOOLS.

STUDENT BODY AVERAGES 1.3
IN ACHIEVEMENT GROWTH.

STUDENT JUMPS 3.3 IN
ACHIEVEMENT SCORE.

BUS SERVICE from Various locations

INDIVIDUALIZED - QUALITY - CHRISTIAN EDUCATION

**Accredited By Texas Organization of Christian Schools
AN A.C.E. SCHOOL**

SCHOOLS PREPARE FOR SUCCESS

Quite often parents say they feel compelled to send their children to secular schools so the children will be able to "succeed in life." However, the facts suggest otherwise.

Noted and experienced educators are quoted as saying, "We realize that today the public schools teach over 80% of our American youth. That means that less than 20% come from private schools. And yet, Who's Who... stipulates the fact that students in private schools have six times more of a chance of success than those in public schools. In fact, Arthur Traxler, who was the Executive Director of the Educational Records Bureau, states that private schools of the United States educate as many leaders as all the public schools combined...."

In one of his lectures, Dr. Donald R. Howard, A. C. E. Founder and President, reminds us, "Bank tellers become experts in detecting counterfeit money by handling the real thing." A. C. E. provides real quality education. Your children will come to detect the false by living with the truth.

Give your child the opportunity to succeed.

Aid Available for Nursing Course

Registration is being held open for a short-term health course in nursing assistant and orderly training as a part of Amarillo College's Adult Vocational Education program, which will begin July 12.

Financial aid will be available in the course for all qualified applicants, said Anna Lois Crawford, supervisor of health care at AC.

The course serves as basic preparation for those who are interested in becoming skillful in basic nursing procedures.

Classes will meet on Mondays through Fridays for four weeks. The first three weeks will consist of lecture periods, with classes meeting from 8 a.m. until 2:30 p.m. The final week, students will meet from 8:45 a.m. until 3:15 p.m. for laboratory practice.

Billye Rue, registered nurse, will instruct the course.

Those who are interested in full or part-time employment are urged to consider this basic nursing course. Opportunities are available for trained personnel in almost all area hospitals and convalescent and nursing homes.

Registration may be accomplished in the registrar's office in the Administration Building on the Washington street campus. Interested persons can call Mrs. Crawford at AC for additional information.

Mrs. Muriel Moore returned home Thursday from Portland, Oregon after a month's visit with her daughter and family, Mr. and Mrs. Jerrell Lee.



The power mower has become a part of the Texas family scene, but it can be as dangerous as a coiled rattlesnake.

There's no refuting the labor-saving qualities of mowers, but they should be handled as carefully as you would a rattler, says Dudley J. Johnson, chief of the Consumer Health Bureau of the Texas Department of Health Resources.

Cuts, bruises and puncture wounds are typical of the injuries which the machines can inflict. The gasoline used to power these mowers causes fires which have killed people and burned down the homes of others, says Johnson.

More than 50,000 adults and children are treated each year in hospital emergency rooms for injuries associated with power lawn mowers, says the US Consumer Product Safety Commission. These are the more serious injuries requiring medical treatment. There is no clear picture on the number of painful minor injuries treated at home.

Accidents can happen in many ways.

*Nancy was mowing long, wet grass when it became clogged in the discharge opening. When she tried to dislodge it, the whirling blades struck her fingers. One finger was amputated.

*Jim's father was mowing grass in a hickory tree grove. A nut struck by the blade ricocheted off the house and hit Jim, blinding the right eye.

*A man using a riding mower on a steep backyard terrace started a sideways turn. The machine rolled over. His left leg was so severely cut it had to be amputated.

Mr. Smith was mowing a lot with a garden tractor when he backed up, striking his son who

had been playing behind the tractor. The boy's left foot was amputated.

Do any of these accidents sound familiar?

They are accident patterns which are repeated time after time. These patterns are:

1. Contact with the rotating blade. This often occurs when the victim is clearing the discharge chute; when the victim adjusts the machine without turning it off and waiting for the blade to stop; or when the machine hits an obstacle such as a rock and the victim's foot slips under the housing.

2. Propelled objects-- Wire, rocks and twigs can be shot out either through the discharge chute or from under the housing. Many victims in these cases are bystanders.

3. Overturning -- riding mowers used on steep slopes are involved in this type of accident most often.

4. Mower running over the victim-- This often occurs when a riding mower or garden tractor is being driven in reverse. Push type mowers are dangerous when the operator pulls the mower backward over the foot, or slips going uphill, allowing the mower to roll backward.

Experts at the Texas Department of Health Resources say that reel lawn mowers are safe than rotary lawn mowers, primarily because their blades move more slowly than those of rotary mowers. A common accident pattern with reel mowers, however, is attempting to release the reel when it is jammed by a twig or other object without first shutting off the engine.

Since reel lawn mowers cannot cut tall grass efficiently, most consumers prefer rotary mowers. Almost 90 percent of all power lawn mowers manufactured each year are rotary mowers. Their blades can reach speeds of 200 miles per hour and can hurl objects 50 feet or more, unless the mowers are equipped with chute deflectors. If your mower has such a deflector, don't take it off and thereby invite an accident to happen.

How about the gaso-

William A. Lankford Buried In McLean

Funeral services for William A. Lankford, 89, of Shamrock, were held at 3 p.m. Sunday in 11th Street Baptist Church with Rev. Jerry Rockwell, officiating. Burial was in Hillcrest Cemetery in McLean by Clay Funeral Home.

Mr. Lankford, who died Friday, was a retired farmer. He was born in Sydney, Ark., and moved to Wheeler County in 1910 from Bellevue. Mr. Lankford was a member of 11th Street Baptist Church in Shamrock.

He is survived by his wife, Mayme; a son, Arbie of McLean; three daughters, Mrs. Zella Mae Brown of McLean, Mrs. Veta Smith of Wofford, and Mrs. Joelena Campbell of Ninnekah, Okla.; a stepdaughter Mrs. Jimmie Manget of Montgomery, Ala.; 13 grandchildren and 12 great-grandchildren.

Senior Citizens Serve 61 Persons

The senior citizens Young at Heart club met Friday night with 17 members present and on Saturday night 11 members present. Everyone played 42 and other games.

There were five visitors present. They were Pete Evans, Bill Simpson, Gladys Wussell, Carrie Morgan and Clara Reneau, all of Shamrock. Lunch was served to 61 persons on Tuesday by the senior citizens.

Visitors in the E. J. Window Jr. home were Mr. and Mrs. Clyde Allen Window, Wade Allen and Misty Ann from Richardson; Mr. and Mrs. Eddy Jay Window and Eric Jayson from Dallas; Mr. and Mrs. Patrick W. Window from Plano; Mr. and Mrs. Allea Wilson from Amarillo; Mr. and Mrs. Ed Kicenski from Lancaster, Calif.; and Mrs. Irma Torry from Rancho Mirage, Calif.

line used to power your mower? It can be a time bomb just waiting to explode to catch fire.

One of the biggest "don'ts" in handling gasoline is: Don't store it in a glass container. And, keep it out of any garage or storage room in which a water heater is located.

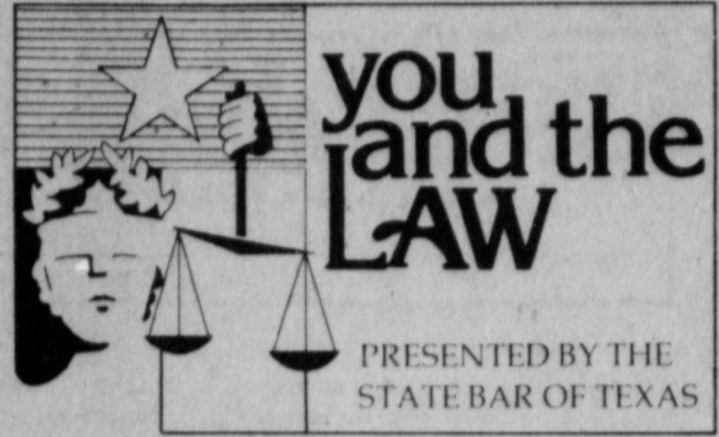

Q: A friend of mine wants to have a will prepared leaving all of his property to their grandchildren and leaving his daughter nothing. Could his daughter break a will like that?

A: In Texas, a person can disinherit any relative, including children, by leaving property to someone else. Grounds for contesting a will include: lack of mental capacity, failure to observe some legal requirement in the execution of the will, or fraud. However, disinheritance alone is not a ground for challenging a will.

Q: I lived with a seaman and we had a joint checking account in both of our names; he bought me a wedding ring set, but he moved out before we held our marriage ceremony; I drew the money out of the joint bank account and kept the wedding rings. Can he make me give the money back? Can he take the rings back?

A: If your living together did not constitute a common-law marriage, then the use of the bank account would be determined by the intent of the man and woman. If the intent was to share the bank account funds equally, the person withdrawing all of the funds may be liable for half of the amount withdrawn. If the wedding rings were a gift, the women would be free to keep them unless the gift was conditioned on performance of the marriage ceremony.

Q: My volunteer group is going to hold a fund-raising banquet for charitable purposes. Do we need to charge the sales tax on the tickets to the banquet, or on the food when we serve it?

A: If your organization is non-profit and the function is not a regularly scheduled one; and, if the function is not being held in an established restaurant or other eating place; and, if it's all volunteer—you most likely will not have to collect any sales tax. To be absolutely certain, however, you may wish to check with the nearest district office of the State Comptroller.

Q: What happens if the house I want to buy is damaged or destroyed by fire before the deal is closed?

A: This depends upon what the contract you signed stipulates is to occur in this event. The contract should include a provision dealing with damage or destruction of the house by fire or other casualty. Some factors to be considered in drafting this provision include the extent of damage necessary before the contract would take effect, whether the seller has an obligation to repair damage to the house, and the right of either party to cancel the contract in the event of such damage.

Send your questions to "You and the Law," State Bar of Texas, P. O. Box 12487, Austin, 78711. Answers may appear in columns in hypothetical terms; personal answers not possible.

Tribby Bilderback Dies In Amarillo

Funeral services for Mrs. Tribby L. Bilderback, 66, of Amarillo, were held at 2 p.m. Monday at Blackburn Shaw Memorial Chapel. Rev. D. C. Read, pastor of the Buchanan Street United Methodist Church, officiated. Burial was in Llano Cemetery in Amarillo.

Mrs. Bilderback, a native of Alanreed, died Friday. She had been an Amarillo resident since

1942. She was a member of Buchanan Street United Methodist Church.

She is survived by her husband, J. Martin; two sons, Maryon and Eddie, both of Amarillo; her mother, Mrs. Mary McCracken of McLean; three brothers, Roger E. McCracken of McLean, Donald McCracken of Amarillo and Lee Roy McCracken Jr. of Vega; a sister, Mrs. Norma Hayter of Lefors and 10 grandchildren.



"The best place to find a helping hand is at the end of your arm."

NOTICE
The Pot Pourri Shop
Will Be Closed
Saturday
July 17 & 24

20 YEARS EXPERIENCE

Ralph Alexander
OFFICE MACHINE
SERVICE

Personal & Business Machines
PHONE 835-2997
P. O. BOX 326
LEFORS, TEXAS 79054

WOODS' SHOES

SHAMROCK, TEXAS

NEXT TO FIRST NATIONAL BANK

SANDAL Look For **RED TAGS**

Look For **RED TAGS**
Prices \$1.92 up **SALE**

OPEN DISPLAY

SAVE TIME AND MONEY

Invest your Savings with us

We have a great interest in your future



PANHANDLE SAVINGS & LOAN ASSOCIATION

AMARILLO - 7th & Tyler & Wolflin At Georgia

CANYON - 1901 4th Avenue

PAMPA - Hobart & Cook

Farm-facts

A Weekly Report Of Agri-Business News

Compiled From Sources Of The
TEXAS DEPARTMENT OF AGRICULTURE
John C. White, Commissioner

Cotton, Corn Acres Increase . . . Sorghum, Barley, Soybeans Down . . . Hog Inventory Up . . . Meat Production Rises.

Texas cotton and corn acres for 1976 are up substantially from levels of a year ago, while sorghum, barley, and soybeans show significant declines, the Texas Crop and Livestock Reporting Service notes.

Much of the reduction in acreage was caused by drought conditions last fall. In the dryland areas of the High Plains, a substantial number of acres of cotton and sorghum did not get planted because of short moisture conditions.

Upland cotton acreage for the state is up 13 per cent from a year ago, but probably more would have been planted had the weather conditions been better.

Corn, a crop which is now getting more attention from Texas farmers than in recent years, increased in acreage by 29 per cent from a year ago. A large part of the state total is grown on the High Plains and is under irrigation. As a result, Texas has had an average per acre yield exceeding 100 bushels.

Sorghum acres are down this year for two reasons: cotton and unfavorable planting weather. Acreage seeded by the state's farmers to sorghum this year is down 10 per cent from a year ago.

Soybean acreage is down almost a fourth from a year ago; rice acreage is down 5 per cent; oat acres are down 5 per cent; peanut acreage is about the same as a year ago. Wheat acreage is about the same as last year, but yields are 40 per cent under the records set in 1975.

HOG PRODUCERS in the state are following the actions of others throughout the nation and are increasing hog and pig numbers. As of June 1, there were 880,000 hogs and pigs in Texas, up 10 per cent from a year ago.

From now through August, hog producers intend to farrow 50,000 sows; they intend to farrow 42,000 from August through November. If these intentions are realized, this would be a 19 per cent increase in farrowings.

Nationwide, producer intentions from now through November would indicate a pig crop of 42.1 million, up 18 per cent from a year ago.

News From ALAN REED

Visiting the Dragoos last week was Mr. Dragoos' sister and husband of Arkansas. The Tidwells had some of Mr. Tidwells folks visiting them.

Visiting Mrs. Cecil Carter and at Pampa with the Jerry Carters were Mr. and Mrs. Jim Bruce and Shelby of Amarillo.

Polly Harrison had her daughter, Jeannie and grandson Brandon visiting Wednesday. She took her granddaughter home to Lubbock on Friday after a week's visit here.

Virginia Dalton and Lena Carter visited in Pampa Sunday with F. B. Carter.

Mr. and Mrs. Bill Crisp and Mr. and Mrs. Robert Bruce lunched in Clarendon Sunday.

Irene Williams of McLean and Lena Carter were in Pampa on business Monday.

R. L. Leeder and children were in Pampa on Monday.

Mr. and Mrs. Jack Hill and baby of Lubbock spent the weekend here with the J. A. Hills and returned son Ty home with them.

Visiting in the home of Buck Miller were her brother, Mr. and Mrs. Elkin Palmer of Stockton, Calif. and Mr. and Mrs. Hoyt Palmer of Amarillo. They all went to Levelland over the weekend for the Palmer reunion where they met Mrs. Miller's younger brother, Mr. and Mrs. Lewis Palmer of Ocean City, Maryland. This is the first time in 20 years that Mrs. Miller and her two brothers have been together.

The McLean News
210 N. Main 779-2447
Published every Thursday at McLean, Gray County, Texas. Second Class Postage paid at McLean, Texas 79057.

Deloris and E. M. Bailey
Owner and Publishers
Subscription rates: \$5.78 per year in Gray and neighboring counties; and \$6.83 per year elsewhere.

Hint #1
How to cube Jell-O
Dissolve gelatin in boiling water, add cold water, pour into shallow pan and chill 4 hours. Dip knife in warm water and cut into cubes. Dip pan in warm water and invert onto wax paper. For more tips send \$1.00 to: The New Joys of Jell-O® Recipe Book, Post Office Box 3168, Karikakee, Illinois 60901.
Jell-O is a registered trademark of General Foods Corporation ©1976 General Foods Corporation

SHURFRESH OR RODEO

BACON

2 LB. PKG.

\$29.00

PICNIC

SHOULDER

LB.

85¢

WILSONS ALL MEAT

BOLOGNA

1 LB.

\$1.15

FRITO LAY

PRONTOS

Reg. 69¢

49¢

GRIFFINS BARBECUE

SAUCE

18 OZ.

2 FOR 98¢



5 FOR \$1

SHURFINE OR DONALD DUCK

ORANGE JUICE

6 OZ. CAN

4 FOR \$1.15

KEITHS FROZEN

9 OZ. PKG.

BROCCOLI SPEARS

3 FOR \$1.15

KEITHS FROZEN

CORN

10 OZ. PKG.

3 FOR 89¢

CARNATION

TUNA

CAN

55¢



CASCADE DOWNY

4 LBS. 1 OZ.

64 OZ. BOTTLE

\$1.79



\$1.89

PRODUCE

TOMATOES

LB.

39¢

ARIZONA

CANTALOUPE

EACH

49¢

U. S. NO. 2 WHITE

POTATOES

10 LB. BAG

75¢

CHOC

WE ARE YOUR TOP STAMP REDEMPTION CENTER



NONE MORE VALU

COCA-COLA 64 OZ. BOTTLES EACH **79c**
No Return Bottles

LEO 1 LB. TUBS 2 FOR **98c**

TEA BAGS 48 COUNT
Lipton **79c**
FLD-THRU tea bags

 NO. 2 1/2 CAN **55c**

PINEAPPLE NO. 2 CAN 2 FOR **93c**

VIENNA SAUSAGE VAN CAMPS 3 FOR **\$1**

BUTTER 44 OZ. JAR **\$1.29**

303 CAN **3 89c**

 7 1/4 OZ. BOX **3 FOR \$1**

RACKERS 1 LB. BOX **55c**

ISSUE 4 ROLL PACK **83c**

PLATES 40 COUNT **\$1.29**

COAL BRIQUETTS 10 LB. BAG **\$1.19**

Duckett's
FOOD STORES
McLEAN, TEXAS

PUCKETT'S TOP FED Beef
IS MATURE
★ TENDER
★ TASTY
★ TRIMMED
U.S.D.A. INSPECTED

Specials Good Friday and Saturday, July 16, 17, 1976

DOWN MEMORY LANE

10 YEARS AGO
Mr. and Mrs. Carl Baker announce the engagement and approaching marriage of their daughter, Sandra, to Wendell Morgan of Shamrock.
Miss Susan Sitter is wearing the ribbon she won recently in a baby contest at University of Texas.

Mr. and Mrs. George Railsback of Pampa are the proud parents of a boy, Jeffery Roy, born July 4.

20 YEARS AGO
Cal Fraser, owner of the Form-3-uth Manufacturing Co. of Gardena, Calif., is scheduled to be in McLean Friday.

McLean voters clearly indicated that they were in favor of the issuance of \$650,000 in bonds for the construction of bridges in Gray County.

30 YEARS AGO
A new service station has been opened at the new Cooke Chevrolet Building with Odell Grady in charge.

The wedding of Miss Frances Terbush, daughter of Mrs. H. B. Terbush of Alanreed and Bobby John Corbin of Grady, N. M. was solemnized Thursday, July 11.

The Cooke Chevrolet Co. has moved to the new building next door to Meador Cafe.

40 YEARS AGO
Married, June 6, 1936, at Dallas, Miss Mattie-ue Newton and Mr. Bernie Morgan.

Dr. and Mrs. C. B. Batson, who own a pretty landscaped home on Third Street, have a gardenia blooming in their garden.

Announcement has been made of the marriage of Miss Frances Wilson to Mr. Jack Litchfield, at Sayre, Okla., April 3, 1936.

50 YEARS AGO
The City Market has moved to the Cousins building, next door to the Farmers' Produce Company, on First St. R. O. Cunningham has

opened a filling station on the Postal Highway in the Liberty Community.
Bill Bentley and Leo Keyans have bought the Hindman Cafe.
Pampa citizens voted 90 to 3 in favor of adopting the state paying law at an election held Mon.

BIRTHDAYS

- JULY 16
Mrs. Jack West
- JULY 17
Kevin Passwater
- JULY 18
Edward Dwyer
Carolyn Patterson
Mrs. Frank Redwine
Ralph Chilton
- JULY 19
Mrs. Z. T. Jones
Mrs. Perry Everett
Rodney Gene Bailey
- JULY 20
Mrs. Ruel Smith
Vernon Turner
Teen Davis
- JULY 21
Harold Dean Crow
Harris Howard
Kelly McClellan
- JULY 22
Patsy Finch
Dabbie Stringfellow
Ben H. Hill III

TOP O' TEXAS RODEO
(Continued from Page 1)

be held on Monday and Tuesday night, August 2 and 3 at 7:00 p.m. Children in that age range are invited to participate. Complete information may be secured by writing Box 1942 in Pampa, Texas.

Rodeo dances will be held nightly at 9:00 Wednesday through Saturday in the National Guard Armory Building on the rodeo grounds.

Reserved seats for the rodeo performances may be secured by calling 669-3241 or by writing Box 1942, Pampa, Tx. 79065.

Wednesday night has been designated as "Family Night" with one six dollar ticket admitting both parents and all their children under twelve years of age.

Mr. and Mrs. Jack Ayers have returned home after visiting relatives in Jonesville.

Mrs. Bill Pettit left Tuesday for Michigan where she will visit her son.

Marjorie Jones is leaving Friday for a visit with relatives in Montana.

Arthritis Sufferers: WAKE UP WITHOUT ALL THAT STIFFNESS!

New formula for arthritis minor pain is so strong you can take it less often and still wake up in the morning without all the pain's stiffness. Yet so gentle you can take this tablet on an empty stomach. It's called *Arthritis Pain Formula*. Get hours of relief. Ask for *Arthritis Pain Formula*, by the makers of Anacin® analgesic tablets.

NEW! HOMELITE SUPER 2 CHAIN SAW



- Lightweight—7.3 lbs.*
- 14" Power Tip® Guide Bar
- Deluxe cushioned handle bar
- Two triggers—one for big jobs like firewood, one for little jobs like pruning

\$159.95

*Less bar and chain

Record - Trophy Or Both

A large fish is exciting news to any angler and if certain instructions are followed, the successful angler could receive a certificate of fishing merit or a fish record award from the Texas Parks and Wildlife Department.

Both of these programs are recognition for trophy-sized fish caught in Texas, but a few anglers have misunderstood the requirements and both record and trophy fish have been eliminated from the competition.

A list of record fish is kept by the Texas State Fish Record Committee with new additions posted annually as larger and larger fish break the record.

Large fish, not a record but of exceptional size, provide management data to the P&WD biologists and, at the same time, are recognized as noteworthy specimens of fish through the certificate of fishing merit award established by the P&WD.

Minimum weights for

freshwater fish in this merit award program include; largemouth bass-8 lbs.; crappie-3 lbs. 8 ozs.; white bass-4 lbs.; channel cat-15 lbs.; blue cat-40 lbs.; flathead cat-60 lbs.; striped bass-20 lbs.; walleye-17 lbs. and rainbow trout-2 lbs.

Minimum weights for these fish will likely be increased in the future as introduced populations get older and bigger.

Award rules for the certificate of fishing merit restrict all fish entered to have been taken by pole and line in Texas waters after Jan. 1, 1974. The entrant must have hooked, fought, and landed the fish and each fish must be measured for total length and weighted on an inspected scale. Inspected scales are certified for trade by the Texas Department of Agriculture. A statement of the weight must also be signed by a witness.

An application form must be completed and forwarded to Fish Award Program, P&WD, John Reagan Bldg., Austin, Texas 78701.

More information and

record applications forms are available at all P&WD offices or call (806) 744-6583.

If you catch a trophy fish this year, check the record and merit list as you might be eligible for one or both awards.

Brush Control Study Underway

Ranchland in Texas has always had plenty of brush including the famous mesquite, but a brush control project being carried out by the range and wildlife department at Texas Tech University could change the range brush problem.

The mesquite control project is in its third year of operation and good results are being found as amine chemicals such as 2,4,5-T; tordon-225; pentamine-D and dicamba are applied to secondary mesquite growth.

"Our best results with the mist sprayer are on ranchland that was ori-



ginally cleared of mesquite by chopping, chaining, or aerial spraying," said Dr. Bill Dahl, range management professor. "We use a pickup to carry the mist blower along designated mesquite plots and although the study is not complete, results indicate good control," Dahl continued.

The study plots are approximately three acres in size and cotton plants are set out in containers at measured inter-

vals as test plants due to their reaction to herbicides on these plots from 25 to 200 feet depending upon wind velocity. Normally, aerial spraying operations must cease when the wind speeds exceed 10 mph but, the mist sprayer can continue until velocities reach 15 to 20 mph.

Cotton, one of the most sensitive plants on the South Plains, can be affected by certain sprays up to four or five miles. Therefore, the mist spraying operations are

limited to large acreages of ranchland far removed from agricultural crops.

No ill affects from the amine sprays have been noticed or recorded on wildlife or domestic livestock in the treated areas.

More information about the mist spraying project is available by writing Dr. Bill Dahl, Range and Wildlife Management, Texas Tech University, Lubbock, Tx. 79409 or by calling Dr. Dahl at (806) 742-2841.

DID YOU HAVE RECENT VISITORS ?

You can help us have a newsier paper by letting us have the names of your visitors. Jot down the names now, telling us where they live, anything interesting about them, or anything that would be of interest to our readers. Mail or bring to the McLean News office. Use the blank below.

Blank lined area for writing visitor information.

THE McLEAN NEWS, BOX H, MCLEAN, TEXAS 79057

ALUMINUM SHEETS FOR SALE

25 x 36 INCHES

• HUNDREDS OF USES •

KEEP GRASS OUT OF FLOWER BEDS

LINE INSIDE OF SHEDS, OUTBUILDINGS

PATCH ROOFS BARNs

BARN AND ATTIC INSULATION

OVEN LINERS

BIRD HOUSES

SIDING FOR TREEHOUSE

MANY USES AROUND THE HOME, BUSINESS OR FARM

15^c EACH

100 OR MORE 10^c EACH

The McLean News

P. O. Box H
MCLEAN, TEXAS 79057

CLASSIFIED

Classified Ad Information
 Under Ads 6c per word
 (Minimum Charge \$1)
 All ads cash, unless customer
 has an established account with
 McLean News.
 Deadline for Want Ads —
 5 p.m. Tuesday
Phone 779-2447

FOR SALE

HOUSE FOR SALE-811
 Walnut, 779-2049
 44-tfc

FOR SALE-3 bedroom
 newly remodeled home.
 Contact Judy Rollison or
 779-2040 after six
 21-tfc

FOR SALE-8 qt. Mirro-
 automatic cooker, used one
 season. \$30.00. Quilting
 frames, and clamps. \$10.
 779-3145. 29-1c

FOR SALE: Maple din-
 ing room table and six
 chairs, also feather mat-
 tress. Ruby Cook. 29-1c

A & B GMC TRUCK
 We Have Qualified
 Technicians To
 Service All Heavy
 Duty Trucks,
 Trailers & Diesels
 801 N. Florida
 273-3771
 Borger, Texas

FOR SALE - The Cliff
 Day house, 911 N. Main
 Also the McAlister
 house, 701 N. Gray. Both
 are priced to sell.
 Boyd Meador 21-tfc

PUBLIC SERVICES

PAMPA CHRYSLER
DODGE has large selection
 of trucks, pickups,
 Chryslers, Dodges, Ply-
 mouths, Ramchargers, 4
 wheel drive pickups,
 large selection of good
 used cars and trucks.
 Pampa Chrysler Dodge
 811 W. Wilks, Pampa,
 Texas, 665-5766.

ERID your home of ter-
 mites, roaches, carpet
 beetles. Free inspection.
 Work guaranteed. United
 Pest Control. Call Mrs.
 G. W. Humphreys 779-
 2743 or 323-6666. 7-tfc

FOR your plumbing and
 heating needs call Wall-
 ace Plumbing. 779-3125.
 24-tfc

SEPTIC tank pumping
 and cleaning, pit pump-
 ing, also do ditch digging
 work. Cleaning lines, all
 types. Shamrock, Texas.
 D. H. Sanford, 256-3117.
 51-tfc

FOR CEMENT
 Drives-Patios-Walks
JIM BIBLE
 779-2247

RENT our Rinse-Vac
 new portable steam car-
 pet cleaning systems.
 McLean Hardware.
 13-tfc

WANTED

BULLDOZING Work
 wanted. Britt Hathaway,
 779-2585. 24-tfc

ALL type Carpenter
 work wanted. Contract or
 by hour. Write R. L.
 Leeder, Box 124, Alan-
 reed or call 779-3130.
 3-tfc

HELP wanted at Gate-
 lys. Call 779-8880.
 28-1c

WANTED: Someone to
 work fulltime as janitor.
 \$3.50 per hour start, with
 fringe benefits. Contact
 L. T. Goldston, McLean
 General Hospital. 779-
 2401. 27-3c

WANTED: Temporary
 part time secretary. Ex-
 perience. Ruby Cook.
 29-1c

WORK wanted. Carpen-
 ter, repair, remodel, ad-
 ditions. Ritchardson.
 779-2013. 30-2p

DR. JACK L. ROSE
 OPTOMETRIST
 121 Main Shamrock
 Phone 256-3203
 Tues.: 9-5 Fri.: 2-5

ATTENTION WORKING
MOTHERS: Would you
 like to go to work know-
 ing your child will be
 getting loving care and
 attention you are unable
 to give him while you
 work?
 I'm not just another
 babysitter, this is special
 day care.
 I can keep your young-
 sters little fingers and
 minds busy with arts and
 crafts and hobbies allow-
 ing him to create and play
 at his own level.
 If interested, please
 call Phyllis 779-2395, I
 care. 27-4c

HELP WANTED-Part or
 full-time dishwasher at
 Dixie Restaurant. 29-tfc

TO give away part Per-
 sian kittens, call 779-
 2097. 29-1c

GARAGE SALE

GARAGE sale north end
 of Main. Saturday, July
 17. 29-1c

GARAGE SALE Fri-
 day and Saturday. 504
 S. Main. 31c

CARD OF THANKS

I wish to take this op-
 portunity to tell my
 friends of McLean how
 much I have enjoyed liv-
 ing in McLean.

I would like to say
 thank you for all your
 kindness since Herman's
 death and for the flowers,
 cards and letters, your
 prayers and memorials
 in Herman's memory.

I especially thank the
 members of First Baptist
 Church and Vera
 Back for the love offer-
 ing.

It is with a very heavy
 heart as I move to Che-
 yenne, Oklahoma.
 I covet your prayers.
 Please come see me.
 May the Lord bless
 each of you.
 Mary Bell

If sold for the value of
 its chemical elements,
 the human body would
 be worth about 98 cents.

NOTICE OF BOARD OF
EQUALIZATION MEET.
 In obedience to an
 order of the Board of
 Equalization, regularly
 convened and sitting,
 notice is hereby given
 that said Board of Equal-
 ization will be in session
 at its regular meeting
 place in the McLean In-
 dependent School Dis-
 trict Elementary School
 Cafeteria at 8:00 o'clock
 p.m. on Friday, July 23,
 1976, for the purpose of
 determining, fixing and
 equalizing the value of
 any and all taxable oil,
 gas, and industrial prop-
 erties situated in the
 McLean Independent
 School District, Gray,
 Donley, Wheeler, and
 Collingsworth Counties
 of the State of Texas for
 taxable purposes for the
 year 1976, and any and all
 persons interested or
 having business with said
 Board are hereby notifi-
 ed to be present.
 BY ORDER OF THE
 BOARD OF EQUALIZA-
 TION McLEAN INDE-
 PENDENT SCHOOL DIS-
 TRICT
 June Suggs, Ex-Officio
 Secretary.

formation and maintenance
 of strong, well-formed teeth
 41. Superior group
 43. Current attitude toward
 cause of tooth decay
 44. Goad used by elephant rider
 45. Scrapes harshly
 49. Usual time of day for break-
 fast
 50. Substances found in food
 that build and maintain
 body tissues, give energy,
 regulate body processes
 52. Army meal
 54. Wisdom, ingenuity
 55. Take turns
 57. You pay —ly for tooth
 neglect
 62. Breastbones
 63. Fish eggs
 65. Perched upon
 66. California white oak
 67. Strong grinding tooth
 68. Fencing sword
 70. Holiday festivals
 73. Weights: Abbr.
 74. A cereal breakfast is —
 to prepare
 75. Amount of medicine
 77. Intelligence test results
 78. Tennis string
 83. "—en wide," says the
 dentist
 84. Regarding: Abbr.
 86. Approved, in good condi-
 tion

DON MILLER
RADIATOR
SERVICE
 "IS OUR BUSINESS"
 NOT A SIDELINE
 • New & Rebuilt Radiators
 • Gas Tanks & Heaters
 Repaired
 376-6666
 612 S JEFFERSON
AMARILLO, TEXAS

Helps Shrink Swelling Of Hemorrhoidal Tissues

caused by inflammation
 Doctors have found a medication
 that in many cases gives prompt,
 temporary relief from pain and
 burning itch in hemorrhoidal
 tissues. Then it actually helps
 shrink swelling of these tissues
 caused by inflammation.
 The answer is Preparation H®.
 No prescription is needed for
 Preparation H. Ointment or
 suppositories.

Dental Nutrition Crossword Puzzle

ACROSS
 Fruit that is red outside,
 white and juicy inside
 Romaine lettuce
 Implement for cleaning
 teeth
 A good — helps prevent
 that mid-morning blah
 feeling
 Breakfast food made from
 grain
 Forsaken
 Make it up as you speak
 Substance underneath
 tooth enamel that makes
 up the bulk of the tooth
 Science of incidence, distri-
 bution and control of
 disease
 Halfway, sort of
 All or every, in Latin
 Ceramic bit
 Slanted type: Abbr.
 West Point student
 Good teeth and good health
 make you — radiant
 Dental thread for cleaning
 teeth where brush can't
 reach
 Once — a time
 Apollo target
 Verb "to be" in French
 Misdeed
 What continued neglect can
 do to your teeth
 Double zero, roulette bet
 Automobile
 Child's cat or dog
 Persia today
 Native of Laos
 Word form meaning nine
 Caesar said, "—"
 — saw, I conquered": 3
 words
 Men's shorts used for wa-
 ter sports: 2 words
 Struck out of the text
 Make — a habit to visit
 the dentist regularly
 Picnic container for drink-
 ing hot beverage: 2 wds.
 Infield position: Abbr.
 Ethyl compound
 Lock of hair
 Upper limbs
 To consume food
 Go out for a breath —
 — 2 wds.
 Another word for also
 Ready-to-eat, as a cereal
 needing no sugar added
 Accommodate, agreeably
 Decade
 Account of: Abbr.
 Invisible film on teeth
 forming tartar
 University of — Dame
 Basketball throw
 Formerly
 Church sections
 Kind of terrier
DOWN
 Pit for work or play
 Added support

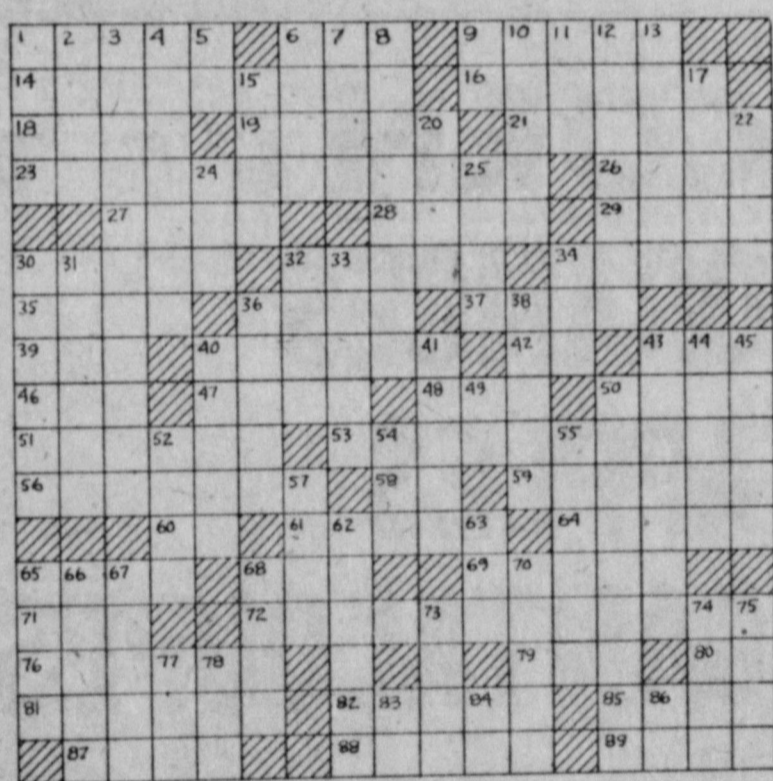

3. Dentists refer to jaw and
 gums as — tissues
 4. People not sailors
 5. Electrocardiogram is abbre-
 viated as —, G.
 6. Mohammedan judge
 7. Norway capital
 8. Raising on sticks
 9. Era before A.D.
 10. Change fabric color
 11. Dent—s, false teeth
 12. Capable of sense or feeling
 13. — have cavities?
 Then care for your teeth
 properly: 2 words
 15. Renown
 17. Tasty beans
 20. Bubble water vigorously
 22. Nothings
 24. Enter: Abbr.
 25. Mirth and merriment
 30. Tooth with one point, eye-
 tooth
 31. For each one bought
 32. Body, in anatomy
 33. Cries sadly
 34. Walk to and —
 36. Madame Curie's first name
 38. Incisor, for example
 40. Eating patterns vital to

Only 12 letters com-
 prise the Hawaiian al-
 phabet.

cause damage to seed-
 ling sorghum or corn.
 However larger sorghum
 or corn in pre-boot, pre-
 tassel or later stages
 generally can tolerate
 large numbers of aphids
 without significant dam-
 age. These aphids are a
 source of food for our
 beneficial insects that
 will later aid in control-
 ling the greenbug. These
 beneficials must have a
 food source such as corn
 leaf, aphids if they are
 to increase to sufficient
 numbers to help control
 the greenbugs. Research
 has shown that yield
 losses have occurred
 only where corn leaf ap-
 hids caused stand loss on
 seedling plants.

The first generations
 of Southwestern Corn
 borers are infesting corn
 fields. Corn should be
 checked for infestation
 of the second generation
 corn borer and control
 measures applied when
 35 percent of the corn is
 infested with eggs or lar-
 vae. On late planted corn,
 control measures should
 be applied at a lower
 level of infestation,
 around 25 percent.

Corn borer eggs are
 quite small and are laid
 in chains or groups that
 overlap much like fish
 scales or roof shingles.
 Eggs may be found in
 groups of two to 50 but
 usually average four to
 five per group. The eggs
 are translucent white
 when first laid. Three
 parallel rows of reddish-
 orange lines appear
 prior to hatching, and the
 color changes to yellow,
 orange-yellow or reddish-
 brown before hatching.

After the eggs hatch,
 the small larvae closely
 resemble the full
 grown "worm," which
 is from 1 to 1 3/4 inches
 long and dull white or
 yellowish-white in color.

The larvae also have a
 regular pattern of dark
 brown polka dots.
 Corn earworms and
 fall armyworms can be
 on corn plants and can
 cause leaf ragging and
 grain damage. When the
 earworm is found on
 other parts of the plant
 besides the ear, it may be
 mistaken because of
 color variations. Ear-
 worm moths deposit eggs
 on the leaves, tassels or
 silks, and the newly
 hatched larvae begin to
 feed almost immedi-
 ately. Whorl feeding often
 occurs, but larvae sel-
 dom reach the growing
 tip. Chemical control of
 the pest is difficult and
 not recommended.

The fall armyworm is
 often mistaken for the
 corn earworm. Grain and
 forage yields generally
 have not been increased
 by the use of insecti-
 cides against this pest.
 If you have questions
 about corn or sorghum
 insects, please give me
 a call Friday, 669-7429.

Freezone is for corns that hurt.
 Absolutely painless. No dangerous cutting,
 no ugly pads or plasters. In days, Freezone
 eases the hurt... safely helps ease off the
 corn. Drop on Freezone—take off corns.

The Di-Gel
Difference
 Anti-Gas medicine
 Di-Gel adds to its
 soothing Antacids.

Freezone
 REMOVES
 CORNS AND CALLUSES

Better Meals

AT BIGGER SAVINGS

SHORTENING

CRISCO

3 LB. CAN

\$1.39

GOLD MEDAL

FLOUR

5 LB. BAG

69¢

PROCTOR & GAMBLE

CHEER

FAMILY SIZE

10 LB. 11 OZ.

\$4.29

PECTIN

SHUR JELL

2 BOXES 59¢

ROUND

STEAK

LB. \$1.39

FRENCHS

MUSTARD

9 OZ. JAR 33¢

FRESH GROUND

HAMBURGER

LB. 79¢

BETTY CROCKER INSTANT

POTATO BUDS

16 1/2 OZ. BOX 89¢

FLORIDA

CORN

EARS 12 FOR \$1.00

SHURFINE FROZEN

STRAWBERRIES

16 OZ. 69¢

ORANGES

EACH 10¢

PETER PAN CRUNCH OR SMOOTH

PEANUT BUTTER

18 OZ. 99¢

APPLES

EACH 10¢

DELSEY BATHROOM

TISSUE

4 ROLL PACK 69¢

CANTALOUPE

EACH 49¢

CHINET PAPER

PLATES

40 COUNT \$1.29

YELLOW

ONIONS

LB. 10¢

SHURFINE LAYER - ASSORTED FLAVORS

CAKE MIXES

YOUR CHOICE 2 BOXES 99¢

FEMININE NAPKINS - BELTLESS MAXI PADS

NEW FREEDOM

BOX OF 30's \$1.39



SIMPSON'S

LOWEST EVERYDAY FOOD PRICES

MARKET

Tendercrust Bread and Bakery Products

SPECIALS GOOD

Fri. & Sat. July 10-17

vo
Roc
Bu
Fi
Rod
hou
died
wer
Wed
Chr
with
mini
Buri
Cem
What
M:
born
rear
grad
High
also
Juni
assc
fath
impl
was
Chri
He
pare
Wayr
brot
Miar
Jean
Miar
mot
Mae
and
toot
Ti
mem
beti
Texa
blinc
Foot
lter
Tax
As
farm
will
pay
tain
in th
and f
1h
law
1
exem
duce
on st
wire
and
equip
an a
the
1
Exter
To
er m
tion
c
firm
which
certif
able
f
ler o
in Au
branc
Comp
Geni
Funi
A f
olas,
iously
has br
zens
if
share
and y
upon
donati
Natio