

# The McLean News

Serving McLean and the Area Since 1903

Price 15¢

VOLUME 73

McLEAN, GRAY COUNTY, TEXAS THURSDAY, MARCH 3, 1977

NUMBER 9

## Alcoholism Film To Be Shown Tuesday, March 15

The Mothers Club, Lions Club, VFW and Auxiliary will be showing a free film on Tuesday, March 15 at 7:30 a.m. at the high school auditorium. This film will be furnished by Texas Alcoholism Counseling Service.

A "Chalk Talk", will be presented by Father Joe Martin, which has been received in other area schools and communities.

This film is very educational and should be of interest to every family in this community.

There is an Alcoholics Anonymous organization in McLean who wish to seek help with a drinking problem. The only requirement for membership is a desire to stop drinking. There are no dues or fees for A.A. membership. They meet each Thursday night at 8 p.m. at the F. W. Building at 218 Wheeler. For more information call 779-2484 or 779-2507.

## McLean Schools To Have Open House Tuesday

Have you gone to school lately? If not, here will be an open house of the McLean Elementary, Junior High, and High Schools next Tuesday, March 8. The High School Student Council will be in the halls to aid the parents in finding their children's classrooms.

However, the parents will not follow their children's schedules as they did last year. The high school choir, under the direction of Mr. John Kirby, and the elementary choir, under the direction of Mrs. Bobbie Stalls, will present a program after the open house.

## Citizens File For City Offices

March 2nd was the deadline for filing for city offices. As of Wednesday afternoon Sam Haynes was the only one to file for the office of mayor.

There are two councilmen post open, those of F. L. Brown and Mike Johnson. Those filing for these offices are Dale Glass, R. L. Brown, Gene Gee, Ruth Magee and Jim McDonald.



Camp wouldn't be the same without the old canoe ride, which is what these boys are going to do. They're guests of the Salvation Army, at Camp Hoblitzelle, near Midlothian. Each year two boys from McLean are invited to attend this camp for one full week. Rev. James Merrell states that boys will be attending Salvation Army camp the week of June 12th to June 19th.

## Salvation Army Campaign To Begin March 3

Rev. James Merrell, Chairman of The Salvation Army for McLean-Alanreed, announces that this year's annual finance campaign will begin Thursday, March 3rd. The meeting will be held in the Fellowship Hall of the First United Methodist Church at 6:30 p.m. Campaign workers will receive their materials at this time and the campaign will begin at once.

Goal for the campaign has been set at \$700.00 and every effort will be made to conclude the campaign within ten days.

Mary Dwyer, local Salvation Army treasurer, states that the past months have been busy ones and that the local committee has helped

## F. P. To Have Coronary Care Course In March

Frank Phillips College, in cooperation with North Plains Hospital, will offer a course in Intensive Coronary Care Nursing in March. The course, to be taught by Mrs. Twinkey Reid, R.N., head nurse in the Intensive Care unit at the hospital, is tentatively set to begin the first week in March. Enrollment is being taken now.

The course will offer concept and example of intensive coronary care nursing. Classes will be held Monday through Friday, for four weeks.

Interested persons should contact Mrs. Haag, at North Plains Hospital.

many people. Last year a total of 128 people were helped. This included emergency lodging, meals, transportation help and sending two local boys to camp. Our local account has been depleted and we recently had to request a special grant for Salvation Army Headquarters to tide us over until this campaign. We hope all of our citizens will be as generous as possible. Please have your check ready for a volunteer than will call on you. Checks should be made payable to The Salvation Army.

## Local V. F. W. Represented At Amarillo Convention

Laxity and unconcern on the part of many veterans in causing them to lose some of their earned benefits. We can't wait until tomorrow to get involved. Those were the thoughts left by Manual O. Rives, Senior Vice Commander, Dept. of Texas of the Veterans of Foreign Wars at the VFW Convention, Feb. 12 and 13 in Amarillo.

Mr. Rives was guest speaker at the banquet on Sunday. The convention was held in the home of Post #1475, and hosted by the Negro Post #7869.

Attending from McLean were Doug and Mary Groves, Dick and Effie Lou Everett, Harold and Virginia Taylor, Earl and Laverne Brooks, and Don and Linda Ross of Alanreed.

Mr. Clyde Allen Windom and Misty Ann of Richardson are visiting his parents, Mr. and Mrs. E. J. Windom this week.

## Marie Foundation Observe 20th Anniversary Sunday

### McLEAN STOCK SHOW SATURDAY, MARCH 5

The FFA and 4-H stock show will be held this Saturday, March 5 beginning at 1 p.m. at the ag barn south of the city. All animals should be in their stalls by 10 a.m.

Judge for the McLean show will be David Graff, assistant county extension agent of Hutchinson County at Stinnett.

Three classes of pigs will be shown, one class of breeding heifers, one class of rabbits, and two classes of steers.

The supervisor for the show will be Cherrie Billingsley, assisted by Curtis Simpson. Supervisors of the steers will be Greg Henley and Leisa Gabel. Supervisors of the swine will be Marshall Hanes and Tommy Eck. Supervisors of the rabbits will be Teresa Cheatham and Tommy Eck.

### The Top O' Texas 4-H'ers Win At County Food Show

The Gray County Food Show was held Sunday February 27th in Pampa at the Court House Annex. Twelve McLean youths entered. After the judging there was an awards assembly at 4:30 p.m. Then everyone attending was allowed to sample each dish there.

The following youths won blue ribbons in their categories: Rhonda Woods, main dish; Eddy Brooks, main dish; Robert Swaner, main dish; Alisa Marsh, main dish; Paige McDonald, side side dish; Stacie Smith, side dish; Teresa Woods, side dish; Kristi Vick, breads and desserts; Judy Stewart, breads and desserts; Candi Carpenter, snacks and beverages. The following youths won red ribbons in their categories: Anna Jean Lamb, main dish; Michella Gee, breads and desserts.

Teresa Woods won 1st place in side dishes receiving a trophy and the opportunity to go to district Saturday March 5 in Amarillo with Stacie Smith as alternate. Rhonda Woods is the alternate in the main dish

### Peggy Carter, 25 Funeral Services Held At Clarendon

Funeral services for Peggy Diane Carter, 25, of Amarillo were held at 2:30 Sunday in the Clarendon Church of Christ with Bright Newhouse, minister, and Robert C. Jones, Amarillo minister, officiating. Burial was in Citizens Cemetery by a Clarendon Funeral Home.

Miss Carter, who died Thursday, February 24, was born in Pampa and a graduate of Clarendon Junior College. She moved to Amarillo from Clarendon six months ago and was a secretary-bookkeeper for Cowtown Western Wear.

She is survived by her parents, Mr. and Mrs. Carl Carter and a sister, Mrs. Bill Crockett, all of Clarendon; two brothers, Steve of Wheeler and Wayne of Clarendon; grandparents, Mr. and Mrs. E. R. Ware of McLean and Mr. and Mrs. R. C. Carter of Mobeetie.

### Ten File For School Board

As of Wednesday, just a few hours from the filing deadline, several citizens had filed for the openings on the McLean Independent School Board.

For the three-three year terms, those that have filed are Jim Allison, Darreyl Herndon, Martha Parker, Joe Billingsley, Casper Smith, Gerald Tate and Charles Wynn.

Filing for the two year term were Thacker Haynes, Sadie Green and Lloyd Hunt.

and Eddy Brooks won the Best Chef's Award.

Cooking Project Leaders for the year were Mrs. Laverne Brooks, Mrs. Myrtle Billingsley, Mrs. Sue Marsh, and Mrs. Cindi Carpenter.

The first shipment of equipment and machinery for Calvin Fraser's new brassiere manufacturing plant, which was named Marie's Foundations, arrived in McLean on February 23, 1957, just twenty years ago. An open house to celebrate the twentieth anniversary of Marie's Foundation will be held this Sunday, March 6.

Owners, Cal and Marie Fraser, make their home in Rancho Palos Verdes, California. The factory has been the major source of income for the city of McLean and the surrounding area.

Special guests of the celebration will be the employees that have been there for twenty years.

### Volleyball Assoc. Tournament This Weekend

The Volleyball Association (formerly the Tiger Booster Club) will have a tournament starting Thursday evening at 5:30 p.m. and Sat. evening at 5:00. Part of the proceeds go to the Little Leaguers. There will be individual trophies in 1st, 2nd and 3rd, places for men and women. There are fourteen women teams and eight men teams, Mrs. Jeannie Smith reports. There will be a small admission charge. Everyone is urged to support these worthy people for an equally worthy cause.

### Lions To Have Farmers - Ranchers Night Monday

Monday, March 7th is Farmer and Rancher Night at the McLean Lions Club. All members are urged to bring an appropriate guest.

Miss Maridale Glass, Lions Club Sweetheart, will represent the Lions at the Miss Irish Rose contest in Shamrock during the St. Patrick's celebration.



Virginians rebelled against their British governor 100 years before the American Revolution.



LAST FRIDAY a number of McLean High School seniors visited West Texas State University for a look-see at college life. The students were given guided tours of the campus and talked to counselors about possible courses. Those attending were from left to right standing, Cindy Sherrod, Donna Benningfield, Cathy Estes, Peggy Van Huss, Beth Hambright seated middle row left to right are Cynthia Morris, Lela Skipper, Teresa Mounce, Judith Bentley, Maridale Glass, Rose Dwyer, seated in front row Mary Hawthorn-Crane, Teresa Cheatham, and Cherrie Billingsley.

### McLean Girls Visit WTSU

by Beth Hambright  
Last Thursday thirteen senior girls left McLean to travel to Canyon to look at the WTSU campus. Eight of the girls stayed at McCaslin Hall while the other five spent the night in Brown Hall. The girls rose early Friday morning for a tour of the campus and to talk individually with professors in each department. The girls also enjoyed the activity center and other facilities on campus.

### Gray Co. To Get Improvements On Highways

Work in Gray County is included in the 1977 Highway Safety and Betterment and Farm to Market Road Improvement Program approved recently by the state Highway and Public Transportation Commission. District Engineer A. L. McKee of Amarillo said the work includes the application of asphaltic concrete surfacing material to U. S. HIGHWAY 60 FROM U. S. Highway 60 north of 21st avenue in Pampa, a distance of 17 miles. This work will cost an estimated \$156,000. Also in Gray County, a seal coat will be placed on Farm to Market Road 3143 from the end of the brick pavement in McLean 4.4 miles south and east to the Donley County line. Statewide, the 1977 program provides for the improvement of some 4,665 miles of highways at an estimated construction cost of slightly more than \$40 million. Similar programs were deferred for about a year in 1975 and 1976

### Texas Game Increase In Past 36 Years

Texas' game populations have gone from a time of plenty during the 19th century to one of shortages in the first half of the 20th century and back to relative abundance in the past 36 years. Earliest official state records at the Texas Parks and Wildlife Department date back to 1852 and indicate wild game in Texas was abundant at that time. However, in 1884, the as a result of the financial crisis of the State Department of Highways and Public Transportation. However, since such programs included rehabilitation of old and obsolete highways, safety measures, and provisions for increased traffic capacity, they could not be long deferred. Programs such as these are necessary to prevent deterioration of the highway systems and a resulting decline in mobility.

state Fish Commissioner in his annual report explained a growing shortage of game and fish in all areas of the state except South Texas. Protection seemed to be the key to wildlife abundance, and the first general game law was passed in 1879. The first special game law for Galveston Island was passed in 1860, but apparently little heed was paid to such game and fish regulations until 1923 when the warden force was increased to 45. At that time little or no thought was given to the biology of a species or its habitat. But perhaps the single most important law relating to wildlife was passed without fanfare in 1925. The shooting preserve law gave Texas landowners an opportunity to benefit economically from game species ranging on their property. The public demand for hunting opportunities and profits to be derived from leasing rights prompted landowners to provide game broodstock protection from overharvesting. A comparison of early

**You are invited to an  
OPEN HOUSE  
to celebrate  
Our Twentieth Anniversary  
at Marie Foundation  
300 East First Street  
McLean, Texas  
from 3:00 to 5:00 p. m.  
Sunday, March 6, 1977  
Special guests will be 20 year employees**

reports and recent information on game populations and annual harvest shows most game species have increased in Texas since 1930. And in the case of antelope, aoudad, mule and white-tailed deer and turkey, most of the increases in numbers and expansion of range are directly attributed to Parks and Wildlife Department programs.

White-tailed deer have increased through trapping and transplanting, education of the public and protection programs designed to promote both population expansion and harvest. Some 26,000 whitetails have been trapped and moved in Texas.

Texas now leads the nation in number of Rio Grande turkeys after more than 10,000 of the birds have been trapped and transplanted. The eastern turkey was all but extirpated from East Texas by 1945 when only some 100 birds were reported. In 1977 the first spring turkey season is set for two counties as the result of restocking programs.

Pronghorned antelope numbers were extremely low before a restoration program was started in 1939. In a five-year period between 1939 and 1944, some 1,600 antelope were relocated and the work has continued since that time. Educational programs and stringent controls on hunting have increased antelope to a total of 10,000 in the Trans-Pecos and Panhandle regions of Texas.

Ring-necked pheasants were almost nonexistent in Texas during the early 1930s. By 1976 the estimated harvest of the birds in the Texas Panhandle amounted to 24,000. Texas also had its first pheasant season in the rice lands of Liberty and Matagorda Counties in January 1977 as a result of Parks and Wildlife transplanting work.

Wildlife research has contributed to extended seasons on quail, waterfowl, turkey, and white-tailed deer. The quail season has been doubled, a spring turkey season has been set for some

### Former Resident Sends Book To President Carter

Former McLean resident, Mary Lou Simpson, recently sent a copy of her book of poetry "Yesterday's Heart" to President Carter. His thank you followed: "It was good of you to remember me in such a thoughtful way. I am pleased by your kindness and send you my best wishes." Signed: Jimmy Carter Mrs. Simpson lives with her husband Cecil, and son Scotti, at 1909 N. Wells in Pampa.

### BIRTHDAYS

- MARCH 4  
Norma Sue Hill  
Frances Sprong
- MARCH 5  
Mrs. H. V. Ballard  
Mrs. Troy Corbin  
Trudy Stewart  
A. R. Clawson  
Connie Renee Lee
- MARCH 6  
Jimmy Hill  
Alta Lee Fish  
Warren Smith
- MARCH 7  
Mrs. C. E. Corts  
Mrs. Jim Rice  
Mrs. Cecil Carter  
Murrell E. Hill  
Mary Davis
- MARCH 8  
Lester Bailey  
Joe Bidwell  
Georgie Beasley  
Patricia Middleton  
Billie Kingston
- MARCH 9  
Mary Frances Hill  
Melvin Simpson
- MARCH 10  
NONE

45 counties, a special teal season has been set for September on the white-tailed deer season has been increased with bag limit of three deer in some regions. This same field research has shown that both sexes of whitetails should be properly harvested. Since 1953 more than one million antlerless deer have been taken by permit over a large portion of Texas' deer range.

### Market Report

Consumers may find lower prices on Boston butt (pork) roasts, ground beef, head lettuce and eggs at Texas grocery markets. Mrs. Gwendolyn Clyatt, a consumer market information specialist reports.

In pork buying, "specials" appear at a number of markets, especially on Boston roasts--while scattered features include end loin chops, quarter loins cut into chops, bacon and roll sausage she added.

Mrs. Clyatt is with Texas Agricultural Extension Service, Texas A&M University System.

At beef counter prices continue in a reasonable range with some good features. Worth considering are chops, roasts and steaks, ribs, sirloin T-bone steaks. Ground beef is sporting attractive prices, too. If freezer supplies of meat are low, now is a good time to stock up.

At poultry counter fryer chicken prices are slightly higher, and a few features are offered--usually on chicken parts.

Turkeys in the 10-pound range reflect special emphasis, however.

In egg buying, prices generally have dropped cent or two--and large size is the best value.

In fresh vegetable sections, head lettuce supplies are larger and prices are low. Other more - economic choices are broccoli, cooking greens, cabbage, hard-shell squash, turnips, rutabagas and potatoes. Carrot prices are a bit higher, but they remain reasonable.

At fresh fruit counters, orange supplies continue adequate with stable prices. Other seasonal choices include grapefruit, apples, bananas, tangerines, peaches, pineapples and strawberries.

CONSUMER WATCH WORDS: Vegetable supplies are ample, but alert to differing degrees of quality.

**WEEKEND SPECIAL**

LARGE  
**T-BONE STEAK** (16 Oz.)

Served with Baked Potato or French Fries,  
Salad and Texas Toast

FRIDAY - SATURDAY & SUNDAY  
MARCH 4-5-6 ONLY

**375**

**COWBOY DRIVE IN**

**Come In Please - Go Out Pleased!**  
**Marie & Bo Brown**



Choking on... more... deaths in... each... caused... crashes of... act, accord... Texas Dep... health Resou... is the... common cau... ental death... Health of... at least... Americans die... because food... their t... actual numb... considerably... however, sin... death ma... ectly dent... been in... health... discovered... -called he... ctims of... correct iden... choking vict... ecially tr... the proper... must be giv... tely. There are... you need to... choking: wh... ow to reco... that to do... spite of the... ill in the p... can be easil...

### IT W

Friday... that has co... the Praetor... Pilate has f... face a host... near this in... has Pilate... 'for envy t... (8). With a... wife sends u... do with th... presented a... self in its... ment. For... dict would... kneed and... response is... justice to h... "So whe... but rather... water, and... tude, sayin... righteous n... wasn't on t... cate himsel... effect "I... have known... commodity... wash off! Our m... They blame... dity, enviro... without son... clare then... even in the... to see self... No man... moral agen... says it (Ja... 1:15-19), an... abilities t... Heb. 9:27). cannot be v... off; blamed... How inc... to wear t... Pilate stoo... desires or... cuses inste... sibility. It won't v...

### CHU



Choking on food causes more accidental deaths in the United States each year than are caused by airplane crashes or firearms. In fact, according to the Texas Department of Health Resources, choking is the sixth most common cause of accidental death.

Health officials say that at least 3,900 Americans die each year because food gets stuck in their throats. The actual number may be considerably higher, however, since the cause of death may be incorrectly identified. It has been in recent years that health authorities discovered that many so-called heart attack victims actually were victims of choking. In correct identification of choking victims is especially tragic since the proper treatment must be given immediately.

There are three things you need to know about choking: what causes it, how to recognize it, and what to do about it. In spite of the high death toll in the past, choking can be easily prevented,

and treatment for choking victims can be administered by almost anyone--including the victim, if he just knows what to do.

Choking occurs when a piece of food lodges in the windpipe, blocking off a small valve at the base of the throat. The valve controls the flow of air to and from the lungs; ordinarily, the valve opens only when a person inhales or exhales, and it closes when food is being swallowed. If a piece of food lodges against the valve, the victim can't breathe.

Obviously, the best way to prevent choking is to chew all food so thoroughly that no large pieces of solid matter are swallowed. As might be expected, the most frequent victims of choking are children; elderly people, especially those with poorly fitting dentures; and people who are drinking, laughing, or talking while they are eating.

It is particularly important not to confuse a choking victim with a heart attack victim. In both cases, the victim may gasp with apparent

pain and double over; also, many heart attack victims do experience difficulty in breathing. The most important difference is that the choking victim can't breathe at all, and therefore cannot speak. Heart attack victims ordinarily remain conscious and can speak, although with some difficulty. Choking victims can't speak and often lose consciousness in as little as two or three minutes. Death is almost certain to follow in as little as four minutes unless prompt, appropriate treatment is given.

There is one technique for treating victims of choking that has been shown to be almost foolproof. It's called the "Heimlich Maneuver," after its inventor, Dr. Henry J. Heimlich of Cincinnati. Dr. Heimlich found that there is ordinarily a reserve of air in the lungs that can be used to expel the dislodged food particle from the throat.

Using the Heimlich Maneuver is relatively simple. If the victim is standing or sitting, stand behind the victim and put your arms around his or her waist, a couple of inches above the belt line. Grasp your hands, just below the victim's rib cage. Squeeze sharply with an upward motion. This compresses the victim's diaphragm, forcing air out of the lungs. The maneuver can be repeated, if necessary, until the piece of food pops out of the victim's mouth. Recovery is almost immediate, although medical attention is recommended in case there are complications.

If the victim has fallen to the floor, or if for some reason the standard maneuver can't be performed, anything that provides a sharp blow just below the

Does this technique just below the diaphragm, will force residual air from the lungs. It's important to understand that a great deal of force is not necessary, and could result in unnecessary internal damage.

Does this technique work? According to health authorities, the Heimlich Maneuver has saved hundreds of choking victims from almost certain death, and has never resulted in serious injury. The technique has been endorsed by the American Medical Association and is being taught to emergency medical personnel, and in first aid courses, all

over the country. The Texas Department of Health Resources also endorses the Heimlich Maneuver as a life-saving technique, and encourages you to learn and to practice this technique. You never know when it could mean the difference between life and death for someone in your family.

### Program Expanded For Control of Texas Brucellosis

Plans of the Texas Animal Health Commission have been outlined for an expanded program for control of bovine brucellosis in Texas. Joe VanZandt, county extension agent for the Texas Agricultural Extension Service,

Although not in effect at present, the program could assist livestock owners in reducing the disease incidence more rapidly. The expanded program would be dependent on additional funding requested of the legislature by the Texas Animal Health Commission, along with an expected \$1.80 in federal money for each state dollar designated for this purpose.

The proposed program is responsive to recommendations resulting from the International Symposium on Brucellosis held at Texas A&M University in 1976.

The expanded program would provide emphasis on the use of Strain 19 brucella abortus vaccine for producers wishing to follow a calfhood vaccination program, as well as the selective use of adult vaccination with Strain 19 in so-called problem herds, improvement in the present system of finding and tracing infected cattle, and the increased use of supplemental testing on those cattle reacting to the card test," VanZandt explains.

The bovine brucellosis problem is still present in many areas. An expanded program to reduce the incidence and reinforce the overall program goals is the objective of this thrust by the Texas Animal Health Commission.



A blow torch can burn a diamond.

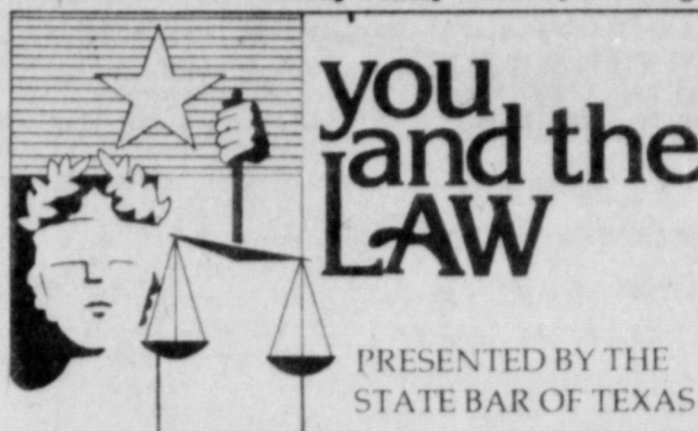

**Q: My husband and I have joint savings and bank accounts. Would this property be taxable as part of the estate if one of us should die?**

**A:** Joint savings and bank accounts which are community property cannot be governed by a joint tenancy provision in the contract with the bank or savings institution. Community property laws therefore would give each spouse one-half ownership of the joint accounts, and the one-half belonging to the deceased spouse would be included in the probate estate eligible for death taxes. Tax laws concerning joint accounts created before 1977 and including contributions from either spouse's separate, or non-community, estate classify as taxable that part of the joint accounts which is the separate property of the deceased person.

**Q: I was paying for a home when I got married. I finished paying the mortgage after my marriage. Can I sell this property without my husband's consent? And, if my husband and I separate, is there any way of forcing him to give me my share of our income tax refund?**

**A:** Property bought by a person before marriage remains the property of that individual after marriage and can be sold without the consent of the spouse. However, any community income utilized to meet mortgage payments could be subject to reimbursement claims by the spouse when property is divided in a divorce. Income tax refund checks jointly payable to a husband and wife must be endorsed by both before being cashed, so

that neither spouse could have exclusive control over the refund from a joint return.

**Q: Can a doctor or hospital perform an autopsy on the body of a patient who died in that hospital without obtaining permission from the patient before death, or without permission of relatives?**

**A:** A coroner who has reason to suspect foul play in connection with a death has authority to order an autopsy to determine the cause of death. However, any other interference with a deceased person's body, without first obtaining consent of the surviving spouse or next of kin, is prohibited by law. Any unauthorized interference with a deceased person's body may provide the basis for a suit for damages filed by the person entitled to its custody.

**Q: I just moved to Texas from a non-community property state. Is there a definite formula used in dividing property in a divorce? Is only the property acquired after marriage divided?**

**A:** A trial judge generally has power in Texas to award any or all property of a spouse to the other spouse in a divorce settlement. This freedom extends not only to a spouse's share of community property, but also to that spouse's separate property owned before marriage or received by gift or inheritance after marriage. The judge's decision in dividing property is based on the future needs of each spouse at the time of the divorce.

Send your questions to "You and the Law," State Bar of Texas, P. O. Box 12487, Austin, 78711. Answers may appear in columns in hypothetical terms; personal answers not possible.

## IT WON'T WASH OFF!

Friday morning finds a perplexed governor that has come to sit on the judgment-seat outside the Praetorium. Having already examined Jesus, Pilate has found him to be innocent. Now, he must face a hostile and prejudiced mob who wants to hear this innocent man declared guilty. Not only has Pilate found no crime in Jesus, he knows that "for envy they had delivered him up" (Matt. 27:18). With all this weighing on his conscience, his wife sends unto him saying, "Have thou nothing to do with this righteous man" (v. 19). Pilate represented a powerful government that prided itself in its good laws and their equitable enforcement. For an honorable and just judge, the verdict would have been easy in this case. But weak-kneed and unethical Pilate was on the spot. His response is to ignore his wife, his conscience and justice to become history's best known COWARD!

"So when Pilate saw that he prevailed nothing, but rather that a tumult was arising, he took water, and washed his hands before the multitude, saying, I am innocent of the blood of this righteous man; see ye to it" (Matt. 27:24). Pilate wasn't on trial, yet he feels compelled to vindicate himself by washing his hands and saying in effect "I AM NOT RESPONSIBLE!" He should have known that responsibility is not a disposable commodity. It cannot be transferred; it won't wash off!

Our modern society has many "Pilates." They blame guns, laws, poverty, affluence, heredity, environment, etc., etc. --- they are never without some kind of EXCUSE with which to declare themselves "NOT RESPONSIBLE!" --- even in the spiritual realm where men need most to see self guilt and face responsibility.

No man is without responsibility to God. Free-moral agency says it (Joshua 24:15), knowledge says it (James 4:17), redemption says it (1 Peter 1:15-19), and judgment says that all have responsibilities that are inescapable (Matt. 25:31-46; Heb. 9:27). Like Pilate's, these responsibilities cannot be washed off! Neither can they be palmed off; blamed off; regretted off; or ignored off!

How inconsistent then, for people to profess to wear the name of Christ and stand where Pilate stood --- withering in the face of selfish desires or self-serving multitudes, offering excuses instead of facing up to reality and responsibility.

It won't wash off . . . . COWARD!

## CHURCH OF CHRIST

J. A. FARBER, EVANGELIST  
FOURTH & CLARENDON  
McLEAN, TEXAS

**Welcome Everyone**  
to  
**Open House**  
**Saturday, March 5, 1977**  
from 4:00 to 6:00 p. m.  
Refreshments will be served around  
our new E. H. Fireplace.  
**Leta Mae and F. Jake Hess**

### Baptist Ladies Have Book Review

The W. M. U. ladies from the First Baptist Church met Tuesday, March 1st at the church for a book report on North West Mission, called "Seasons of Spring." It was given by Mrs. Harris from Wellington.

Refreshments were served to Mesdames Buell Wells, Jim Stevens, Oba Kunkel, J. P. Dickinson, Bill Pettit, Vela Corcoran, Bertha Smith, Raymond Smith,

Pauline Miller, Nancy Gray, Oma Abbott, Mrs. Asberry from Groom, and Mr. and Mrs. Reynolds Waller.

An all day meeting will be held next Tuesday.



Mr. and Mrs. Tony Acuna proudly announce the birth of a son born February 14 at Shamrock General Hospital. He weighed six pounds ten ounces and was 20 inches long and was named Anthony Joshua Brent and has one brother, Michael.

His grandparents are Mr. and Mrs. Tony Acuna of Merkel and Mr. and Mrs. P. O. Holloway of McLean.

### Dr. M. V. Cobb

**CHIROPRACTOR**  
Specializing in the examination and treatment of spinal and nervous disorders  
256-2133  
310 South Main  
Shamrock, Texas

# NEWS

\*\*\* County \*\*\*  
**Agricultural Agents**  
 Texas A. & M. College  
 Extension Service

by Joe VanZacdt

Irrigated wheat farmers who are not planning to graze their wheat can save money by holding off on early March irrigations. Irrigated wheat that is going for grain production only can go without irrigation for a few more weeks if the farmer is interested in increasing his net profit. Our recent rains and snow have replenished our soil moisture to adequate levels for awhile.

About all farmers get from early March irrigations is increased forage production from wheat when soil moisture is no real short.

Producing the most wheat per acre-inch of water can probably be made this year with two irrigations, one in early April and the other in early May.

If farmers are interested in going for higher yields of wheat and want to apply three irrigations, then I would recommend the following; one irrigation in late March, the second irrigation in late April and the third irrigation about the middle of May.

With irrigation costs up, wheat prices down, adequate moisture in the soil, it makes sense to me to hold off irrigating wheat at least until the latter part of March or early April.

Farmers down state have not been able to get out much fertilizer for this year's crops. Reports I get say it will be very difficult for the fertilizer industry to supply all that is going to be needed prior to spring planting. Once local inventories are used, transportation tends to limit the resupply. Another important factor that can affect supplying delayed local needs is the demand for fertilizer in other regions. Normally a high percentage of the fertilizer is applied for Texas crops before a high demand develops in the corn belt and other regions.

Therefore it is essential that farmers decide how they want to fertilize and apply the amounts needed as soon as practical.

For farmers interested in learning something about the use of infra-

red sensing in agriculture, there will be a meeting Thursday, March 10 to 7:30 p.m. Courthouse Annex meeting room. Kenneth Gray has invited C. G. Fisher, Aero Sensing, Incorporated, Amarillo, Texas, to present a program on how infra-red photography can be used in crop production.

Homeowners with cool season grass lawns such as bluegrass and fescue can start to work on their lawns now. One of the first things you may want to do is mow and remove most of the old grass. Also if you have had thatch build-up on our grass this may need to be removed.

A limited amount of thatch, about one-half inch, may be desirable because it increases wear tolerance and helps conserve soil moisture. However, when thatch increases beyond this depth it should be removed.

Maintaining a healthy thatched lawn is not an impossible task, but the problems encountered in mowing, watering and pest control often lead to lawn renovation. Short of complete lawn renovation, cultivation practices can be used to control thatch. Vertical mowing, aeration and topdressing when performed on a timely basis will control thatch. In addition, other maintenance practices such as fertilization, mowing, watering and pest management must be adjusted to reduce thatch accumulation.

Our cool season grasses will respond to an application of fertilizer after you have mowed and removed the old grass. This first spring application should contain both nitrogen and phosphorus. If it also contains potash and iron, no harm will be done.

Homeowners buying trees should make sure they are buying varieties adapted to this area. Just because a tree is for sale doesn't make it adapted to our Texas Panhandle. This is true both for shade, ornamental, fruit and nut trees.

If you want to obtain a list of recommended, adapted tree varieties come by the County Extension Office or call 669-7429.

The Pan Tech bull sale and program will be held Thursday, March 10 at the Killgore Beef Cattle Center, Pantex, Texas. The morning program will start at 10:30 and will cover

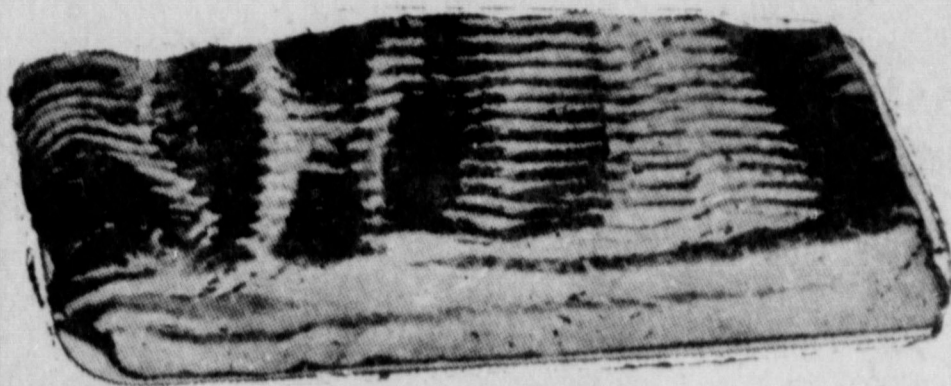

## BACON

CORN KING  
 2 LB. PKG.

\$2

2 LB. CARTON

\$2

HUNTS

## TOMATO JUICE

46 OZ. CAN

KUNERS

## TOMATOES

303 CAN

2 FOR 7



32 OZ. JAR

\$1.09



5 LB. BAG

6

STAR KIST

## TUNA

FLAT CAN

2 FOR 9



GRIFFINS BARBECUE JAR

59¢



GRIFFIN PLUM or GRAPE 18 OZ. JAR

55¢

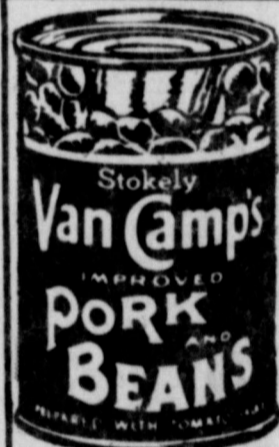

300 CAN

3

SOFT & PRETTY TOILET

## TISSUE

4 ROLL PACK

8

JOB SQUAD

## TOWELS

LARGE ROLL

6

U. S. NO. 1 WHITE

## POTATOES

10 LB. BAG

95¢

## LETTUCE

HEAD

25¢

## CARROTS

1 LB. BAG

28¢

2 LB. BAG

55¢

## GREEN ONIONS AND RADISHES

BUNCHES

2 FOR 29¢

WE ARE YOUR TOP STAR REDEMPTION CARD



NONE MORE VOUCHERS

You Are Invited To  
 The Movie

### 'A THIEF IN THE NIGHT'

SUNDAY, MARCH 6 - 7:00 P.M.

### Assembly of God Church

4th & Main

Z. A. Myers, Pastor

# SUGAR

5 LB. BAG  
(With \$5.00 Purchase)

**\$1.05**



NO. 2 1/2 CAN

**59¢**



3 LB. CAN

**CRISCO \$1.53**

(With \$5.00 Purchase)

FFIN DICED AND TOPS

## TURNIPS & TOPS

303 CAN

**3 FOR 89¢**



303 CAN

**275¢**



DEL MONTE

303 CAN

**3 FOR \$1**

ING RIVER

## OLEO

LB.

**2 FOR 98¢**



303 CAN

**289¢**



CREAM STYLE OR WHOLE KERNEL

303 CAN

**2 FOR 75¢**

NTS

## TOMATO JUICE

300 CAN

**4 FOR \$1**

NSHINE

## ANILLA WAFERS

11 OZ. PKG.

**55¢**

## DOWNY

64 OZ.

**189**



20¢ OFF LABEL

50 OZ. BOX

**175**



10¢ OFF LABEL

GIANT SIZE

**139**

# Duckett's

FOOD STORE  
McLEAN, TEXAS



Specials Good Friday and Saturday, March 4, 5, 1977

### Texoma Stripper Limit Increased

Texas fishermen on Lake Texoma soon will be able to triple their legal bag limit of striped bass or their hybrids, following recent action by the Texas Parks and Wildlife commission.

Prior to commission action, the bag limit on Texoma strippers on the Texas side was one per day. Approval of the staff recommendation by the commission will bring the Texas bag and possession limits in line with Oklahoma's three daily and six in possession.

The new bag limit will

### Memphis To Have Volleyball Meet

The Memphis Young Homemakers are sponsoring a men's and women's volleyball tournament, March 24, 25, and 26 at the Memphis High School gym.

An entry fee will be charged, which must be paid in full before playing. Deadline for entries will be March 18. Due to time limitations, only the first eight entries in each division will be accepted.

All teams interested should contact: Mrs. Susan McQueen, Box 392, Memphis, Tx 79245 Ph. 259-3738 or Mrs. Nelwyn Ward, 2007 Palo Duro, Memphis, Texas 79245, Ph. 259-3397.

Admission will be charged. Concessions will also be available. Proceeds from this project will go to the Memphis Young Homemakers Scholarship Fund in Memory of Nancy May.

USDA Crossbreeding research and Beef Cattle structure an proposed feeder cattle change. A noon barbecue catered by the ...mpa Shriners will be available. The Pan Tech Performance Proven Bull Sale will begin at 1:30 p.m.

### The McLean News

210 N. Main 779-2447  
Published every Thursday at McLean, Gray County, Texas. Second class postage paid at McLean, Texas 79057.  
Deloris and E. M. Bailey  
Owners and Publishers  
Subscription rates: \$6.75 per year in Gray and neighboring counties; and \$7.75 per year elsewhere.

### DR. JACK L. ROSE

OPTOMETRIST  
121 Main Shamrock  
Phone 266-3203  
Tues.: 9-5 Fri.: 2-5

go into effect in Cook County 20 days after filing of the change in the Texas Register. In Grayson County the law will take effect upon commissioner's court ratification of the commission's vote.

### Gambling Income Must Be Reported

Taxpayers must report all winnings from gambling as income on their tax returns, the Internal Revenue Service said.

For tax purposes, gambling activities cover raffles, lotteries, horse racing and bingo games. The IRS considers cash won as prizes in contests and as award from employers to be taxable income.

Non-cash prizes such as household appliances all expenses paid vacations, and cars won as prizes or donated by employers must be included in income at air market values. Taxpayers should report all winning on Form 1040 under the category of other income.

If a taxpayer loses money while gambling, the taxpayer may deduct his or her gambling losses on Schedule A of Form 1040 to the extent of winnings. For example, a taxpayer who loses \$200 and wins \$150 during the tax year may deduct \$150 on his or her itemized deduction schedule in addition to reporting the \$150 as income. A taxpayer must have records to substantiate gambling losses, such as racing stubs or lottery tickets, the IRS said.

If a prize or award is payable at some future time at the option of whomever is giving the prize, the amount is not taxable as income until the taxpayer either receives it or the prize is made available to him or her.

### Do More than Vote

"I think the main thing that's wrong with our society is we've allowed people to think that in this day and age it is sufficient to vote a couple of times a year at most in order to be a good citizen. And I think if that's all we do, we're going to continue to get exactly what we deserve. I think that all of us have to start doing what I call tithing to our society. Spending at least 10 per cent of our time trying to help run it. That doesn't necessarily mean being a politician, but it may. Getting involved in local government, getting involved in action organizations of certain sorts, informing yourself about issues and so on."

—Paul R. Ehrlich  
Professor of Biology  
Stanford University

**Blakemore**  
FRESH  
PROTEIN FED CATFISH

"Dressed While You Wait"

**BLAKEMORE MOTOR CO. BUILDING**  
Phone 259-3287

400 North Main Shamrock, Texas 79079

# TIGER RAG

EDITOR. . . . . Carolyn Bailey  
 REPORTERS. . . . . Judith Bentley,  
 Teresa Bybee, Teresa Cheatham, Maridale Glass,  
 Beth Hambright, Dave Jefferson, Ricky Lowery,  
 Kirk Merrell, Teresa Mounce, Glenn Oldham, Gary  
 Parker, Brian Stokes, Verna Tidwell, Peggy Van  
 Huss, Donna Winegeart, Sam Haynes.  
 SPONSOR. . . . . Mrs. Linda Haynes

## McLean To Play In Pee Wee Tournament

by Judith Bentley  
 McLean will be participating in the first of the three Pee Wee Basketball tournaments being held in this area. This tournament will be held at Lakeview beginning on Thursday, March 3 and will last through Saturday, March 5. The first game will begin at 11:15 on Thursday with the McLean girls playing.

The fifth and sixth grade boys and girls have been practicing very hard for this tournament. Mr. John Sollis, elementary principal, comments that he is proud of these students' hard work and spirit.

## Jr. High To Compete In Tennis Meets

by Teresa Bybee  
 Junior High boys and girls will be attending tennis meets at Wheeler. The girls will play on March 10 with the boys playing the next day, the 11th.

## Home Ec Dept. To Begin Sewing Classes

By Teresa Cheatham  
 The freshmen Home Ec department will begin their first unit of sewing this six weeks. Last Tuesday Mrs. Glas took her class to Pampa to buy material for their outfits. The girls left at 2:30. They shopped and then went to eat. The girls will be making sports outfits. This will be the first time for most of them to sew.

## Music Students Gat Class I Rating

by Maridale Glass  
 Trudy Stewart and Beth Smitherman both received class I ratings in piano and voice U.I.L. competition last Saturday. Also competing from McLean high school were Maridale Glass, II, and Sherry Glass, III. Competing from the junior high were Jamie Glass and Rhonda Woods.

This was the first time Mrs. Bonnie Fabian's students competed in Canyon. The contests took place in the Fine Arts Building on the West Texas State University campus.

## Senior Tea To Be Held Saturday

by Teresa Mounce  
 Saturday, March 5, the Pioneer Study Club will honor the senior class and their parents with a tea. The tea will be held in the Church of Christ Fellowship Hall at 2:30 to 4:00 p.m.

## Tuesday Was Picture Day

by Peggy Van Huss  
 Picture day has come and gone again. Tuesday was a very busy day for annual staff sponsor, Linda Haynes, co-editors, Maridale Glass and Peggy Van Huss, business manager, Beth Hambright, and staff members, Carolyn Bailey and Teresa Bybee. The hectic schedule included taking pictures of the kindergarten students, all school favorites, class favorites, student council, boys basketball and boys and girls track, golf, and tennis.

Several of the favorites pictures were taken at the museum, while the student council was taken at the fire department to enable the annual staff to create a more interesting annual.

"Green wood makes a hot fire." English Proverb

## PWD Projects Cut

Revenue from license sales across Texas has dropped drastically and expenses are soaring with all divisions of the Texas Parks and Wildlife Department affected.

Hunting and fishing license sales finance 44 percent of the department's operations and one of the hardest hit divisions is fisheries. Priorities for increasing sport fisheries through 1979 are being scrutinized closely. Pike procurement and clamhunting of small impoundments and a 50 percent reduction in private fish stockings are three projects being reduced or dropped due to a lack of funds.

The northern pike program is included in this project cut. Surveys indicate that only a few anglers have accepted the northern pike program and most of the northern pike have been caught incidental to base fishing.

According to figures from 1975-76, license sales are not down in the Panhandle - South Plains. The biggest drop is in the large cities and suburban areas of

central and south Texas. Measures are being taken to finance the procurement and stocking of hybrid striped bass, walleye, striped bass, and Florida bass across Texas. If revenue from license sales continue on the downward swing through 1977-78, even these programs could be reduced or eliminated.

The P&WD is looking for ways to supplement the depleted funds by operating department vehicles for a longer period, spending less time on low priority projects, transferring personnel to high priority projects, and hiring fewer P&WD applicants.

To stimulate fishing interest in the large cities, fishing seminars are being held by the P&WD personnel. The increased utilization of fishing opportunities should create an increase in the number of fishing license sales.

The P&WD has furnished the Texas sportsman and his family with the widest variety of the widest variety of hunting and fishing opportunities in the country but, many of these projects will be eliminated if operating revenue is not secure so n.

## SCHOOL MENU

- FRIDAY, MARCH 4
- Chalupas
- Salad
- Beans
- Cobbler
- MONDAY, MARCH 7
- Hot Dogs
- w/ Chili
- Tator Tots
- Cobbler
- TUESDAY, MARCH 8
- Spaghetti
- Salad
- w/meat
- Baked Beans
- Garlic Bread
- Ice cream
- WEDNESDAY, MARCH 9
- Fried Chicken
- gravy
- English Peas
- Mashed Potatoes
- Biscuits
- Butter and jelly
- THURSDAY, MARCH 10
- Sloppy Joes
- French Fries
- Pickles and onions
- fruit jello
- FRIDAY, MARCH 11
- Burritos
- w/chili and cheese
- pinto beans
- banana pudding

- TRACK SCHEDULE
- March 12 - Panhandle Relays--boys
- March 18-19 - White Deer --boys and girls
- March 18-19 - Lefors Relays--girls
- March 25-26 Lefors --boys and girls
- April 1-Amarillo Relays
- April 15-16 - District meet at Lefors--boys and girls

## SMITHERMAN

TAX SERVICE

MONDAY thru FRIDAY,  
9:30 to 5 P.M.

Phone 779-2595

## MOTHER GOOSE DOT PUD

Why did the salt shaker  
Because he saw the



ODOR COMPLAINTS MUST BE VALID  
 Valid information needed to back up complaints about odors from livestock and poultry feeding operations, says an agricultural engineer with the Texas Agricultural Extension Service. Four points to be considered in a valid odor complaint are odor frequency from the alleged source, duration of odor, odor intensity and odor offensiveness. Odor regulations are being studied by the Texas Air Control Board to determine an easier more reasonable way to perfect the prescriptive procedures under the nuisance provision of the Texas Clean Air Act.

FREE HEALTH, SAFETY INSPECTIONS--Farmers and ranchers who want to assure their operations meet standards of the Occupational Safety and Health Administration (OSHA) can get a free on-site inspection, says a resource development specialist with the Texas Agricultural Extension Service.

TOP FLOWER CHOICES  
 ---Americans haven't changed much during the past 29 years as far as their top flower choices are concerned; points out a landscape horticulturist with the Texas Agricultural Extension Service. The three most popular flowers in 1946 --petunias, zinnias and marigolds--are still the most popular today, based on seed packet sales. Petunias were the most popular in 1946 while zinnias were tops in seed sales in 1975.

**SMITH'S TAX SERVICE**  
 WILL DO TAX RETURNS  
 SATURDAYS  
 207 N. MAIN  
 779-2343  
 or 779-2297  
 McLEAN, TEXAS

## EVERYONE INVITED BIBLE STUDY

Starting March 10th

in the home of Danny Lee  
 1 Block South of Caution Light  
 in Alanreed

By Jerry Rockwell, Pastor

11th St. Baptist Church, Shamrock, Texas

**IT'S AMAZING!**

**7 STATES CAN BE SEEN FROM A TOP LOOKOUT MOUNTAIN IN TENNESSEE!**  
 (ALA., GA., S.C., N.C., VA., KY., AND TENN.)

**THE FEMALES OF SOME SPECIES OF POLAR BEARS WEIGH TWICE AS MUCH AS THE MALES AND OFTEN EAT UP THEIR OWN MATES!**

**THE ANCIENT VIKINGS WERE PAID IN CHEESE UPON COMPLETION OF A VOYAGE, BECAUSE THEY PRIZED IT MORE HIGHLY THAN METAL MONEY!**

**NEAR LAKE ITASCA, MINNESOTA, ONE CAN STEP ACROSS THE MISSISSIPPI RIVER!**

**THE ROOF OF THIS CHURCH IN ISTANBUL WAS BUILT CENTURIES AGO, FROM THE BONES OF GALLEY SLAVES AND CEMENTED WITH THEIR BLOOD!**

# CLASSIFIED \* ADS \*

## CLASSIFIED

Classified Ad Information  
 Under Ads 6c per word  
 (Minimum Charge \$1)  
 All ads cash, unless customer  
 has an established account with  
 McLean News.  
 Deadline for Want Ads —  
 5 p.m. Tuesday  
**Phone 779-2447**

### FOR SALE

1000 Square feet total-  
 ically remodeled and re-  
 decorated. 4 bedrooms,  
 2 baths, den with wood  
 burner. Formal living  
 room and dining. Too  
 many extras to des-  
 cribe. 701 N. Walnut.  
 51-tfc

58-IHC Tractor, 400  
 series, 4 row lister  
 planter, cultivator,  
 500. Otis Calcote,  
 9-2084. 9-3c

**A & B GMC TRUCK**  
 We have Qualified  
 Technicians To  
 Service All Heavy  
 Duty Trucks.  
 Trailers & Diesels  
 801 N. Florida  
 273-3771  
 Borger, Texas

FOR SALE: 1969 8 passenger  
 Ford Station Wagon. \$350.  
 Call 779-2396 or see Kenneth  
 Hambright. 6-tfc

FOR SALE 55 gallons  
 Mobil fluid transmission  
 and hydraulic oil number  
 423. \$50. See sample at  
 McLean News, 779-  
 2447.

PACE CB Model 23 with  
 antenna; two bed springs  
 and one mattress, full  
 size; one chrome din-  
 ette set. J. P. Dickinson  
 779-2555. 9-1p

USED adding machines  
 for sale. Hand and elec-  
 tric. McLean News.

ROSES, 99¢ each, Hardy sub-  
 Zero Azaleas, 99¢ each,  
 Flowering Dogwoods, 99¢  
 each, Grape vines, 99¢ each,  
 Peach trees, 99¢ each and  
 many more. Send for 1977  
 Spring Grower Surplus Cata-  
 log listing Berry Plants (Straw-  
 berries, blueberries, etc.),  
 Cannas, Chrysanthemums,  
 Baby Evergreens, Ferns, Foli-  
 age plants, Fruit and Nut  
 Trees, Geraniums, Gladiolus,  
 Ground Covers, Ivies, Pansies,  
 Shade & Flowering Trees and  
 Shrubs, Vegetable Plants and  
 Supplies. Send \$1.00 (\$1.00  
 refundable with first order)  
 for catalog to: McBride Green-  
 houses & Nursery, Route 2,  
 Murfreesboro, Tn. 37130.  
 7-3c

FOR SALE Pontiac V8  
 engine and 4 speed  
 transmission, out of 59  
 GMC pickup. Rebuilt  
 less than 10,000 miles,  
 guaranteed. \$225. 779-  
 2447 or 779-2509.

DO you need a friend,  
 loyal, trustworthy. AKC  
 Airdales. Unbeatable as  
 watchdogs. 779-2902.  
 9-2c

FOR SALE 2000 ft.  
 1 1/4 plastic pipe, 20'  
 rigid. Bob Massey, 779-  
 2531. 9-2c

FOR SALE Baled Maize  
 stalked. One mile south  
 one mile east of Lela.  
 256-2811. 9-3p

### OPPORTUNITIES

ERID your home of ter-  
 mites, roaches, carpet  
 beetles. Free inspection.  
 Work guaranteed. United  
 Pest Control. Call Mrs.  
 G. W. Humphreys 779-  
 2743 or 323-6666. 7-tfc

SEPTIC tank pumping  
 and cleaning, pit pump-  
 ing, also do ditch digging  
 work. Cleaning lines, all  
 types. Shamrock, Texas.  
 D. H. Sanford, 256-3117.  
 51-tfc

RENT our Rinse - Vac  
 new portable steam car-  
 pet cleaning systems.  
 McLean Hardware.  
 13-tfc

PAMPA CHRYSLER  
 DODGE has large selec-  
 tion of trucks, pickups,  
 Chryslers, Dodges, Ply-  
 mouths, Ramcharger, 4  
 wheel drive pickups,  
 large selection of good  
 used cars and trucks.  
 Pampa Chrysler Dodge,  
 811 W. Wilks, Pampa,  
 Texas, 665-5766.

ALCOHOLIC Anonymous  
 and Alnons will meet  
 each Thursday night at  
 8 p.m. at the V.F.W.  
 Building at 218 Wheel-  
 er. For more informa-  
 tion call 779-2484 or  
 779-2507. 30-tfc

### PUBLIC SERVICES

TUNE-UPS, Repairs,  
 Lube and oil changes.  
 Tractors, Irrigation en-  
 gins and foreign cars.  
 Dans' Shell and Auto Re-  
 pair. 779-3124 9-tfc

SPRING PAINTING?  
 Interior Enameling,  
 bathrooms, kitchens. All  
 exterior homes and  
 ranch buildings. Call  
 Bill Klansick. 868-5931  
 Miami. 9-4p

ELECTRICAL Service  
 Reasonable, dependable  
 service. No job too small.  
 J. H. Keller, 779-3124.  
 8-3c

### LOST & FOUND

REWARD to the per-  
 son finding my pink mar-  
 ble washstand top that  
 was borrowed from my  
 garage. Mrs. Wayne  
 L. Thers, 779-2873.  
 9-1c

### PUBLIC NOTICE

A notice from the  
 Texas State Department  
 of Health to the McLean  
 Hospital facility is in  
 violation of safety arti-  
 cles that prohibit chil-  
 dren under age twelve  
 (12) in any area of the  
 hospital-except the main  
 waiting room, or unless  
 being admitted to the  
 hospital as a patient,  
 has been received and  
 noted.

This is a Regulation  
 of the Life, Safety Codes  
 Division of the Texas  
 State Department of  
 Health imposed upon it  
 by the Federal Depart-  
 ment of Health, Educa-  
 tion and Welfare, and  
 consequently is pres-  
 sured by Industrial In-  
 surance Companies.  
 As of this notice, no  
 children under age are  
 allowed in the patient  
 areas of the hospital.  
 This will be enforced by  
 any nurse on duty.  
 McLean General Hospi-  
 tal 9-1c

**FOR CEMENT**  
 CATTLE WATER TANKS  
 PATIOS-DRIVES-WALKS  
**Call JIM BIBLE**  
 779-2247

**DON MILLER**  
**RADIATOR**  
**SERVICE**  
 "IS OUR BUSINESS"  
 NOT A SIDELINE  
 • New & Rebuilt Radiators  
 • Gas Tanks & Heaters,  
 Repaired  
 376-6666  
 612 S JEFFERSON  
**AMARILLO, TEXAS**

## Fish and License Sales Tally Differs

Texas anglers have  
 been buying fewer li-  
 censes but the Texas  
 Parks and Wildlife De-  
 partment is planning to  
 stock 24 million more  
 fish across Texas in  
 1977.

The P&WD fish hatch-  
 eries and fisheries per-  
 sonnel, all financed by  
 license sales, will be  
 busy this spring procur-  
 ing or producing the fish  
 for both public and pri-  
 vate waters.

Some 21.7 million  
 fish will be stocked in  
 public waters, lakes and  
 waterways and another  
 2.5 million fish will be  
 put aside for private  
 stocking.

Fish production for  
 1977 will include 1.5 mil-  
 lion striped bass, four  
 million Florida bass,  
 700,000 smallmouth  
 bass, 637,000 blue cat-  
 fish, 500,000 hybrid  
 striped bass, 278,000  
 channel catfish, 14 mil-  
 lion walleye, 31,000 flat-  
 head, and 128,000 sun-  
 fish.

Many of the walleye  
 will be secured from  
 out-of-state sources.  
 P&WD biologists hope to  
 supplement this number  
 of walleye with several  
 million native walleye  
 eggs obtained from Tex-  
 as lakes.

All fish will be fin-  
 gerling size with the ex-  
 ception of the walleye,  
 which are normally  
 stocked as smaller fry  
 due to the limited hatchery space.

P&WD hatcheries  
 slated to be used to pro-  
 duce fish include Pos-  
 sum Kingdom, San An-  
 gelo numbers one and  
 two, Dundee, Eagle  
 Mountain, Lewisville,  
 Tyler, Huntsville, San  
 Marcus, Jasper, Olmito,  
 and Fort Worth.

Fish planned for pri-  
 vate stocking include one  
 million native large-

McLean News, McLean, Texas, March 3, 1977 Page 7  
 mouth bass, one million  
 channel catfish and 465,-  
 000 hybrid sunfish.

Over 31.5 million fish  
 were produced or pro-  
 cured for stocking in  
 Texas last year but, even  
 with this influx of fish,  
 fishing license sales  
 were down some \$210,  
 000.

The fish stocking pro-  
 gram is financed thru  
 license sales and the ex-  
 piration date of fishing  
 licenses which have ex-  
 pired thiy drop.

Many anglers are  
 carrying fishing li-  
 cense before you head  
 for the lake or stream  
 and buy a new license  
 to ehlp support fishing  
 and fish stocking pro-  
 jects in Texas.

## AC Workshop To Present Opera

The Amarillo College  
 Opera Workshop will  
 present the opera "The  
 Cadi Outwitted" at 8 pm  
 March 17 and 18 in the  
 Concert Hall/Theater of  
 the Fine Arts Complex.

The opera will be con-  
 ducted and directed by  
 J. D. Goddard, instruc-  
 tor in music at AC. Per-  
 formance accompanist  
 will be Lydia Grey of  
 2012 S. Milam.

The opera, written by  
 Christoph Willibald  
 Gluck, "is the story of  
 the Turkish Cadi who is  
 fooled by one of his ser-  
 vants and made to fall  
 in love with the ugliest  
 girl in village," said  
 Goddard.

Eight AC students will  
 complete the cast for  
 the production.

The opera will be open  
 to the public at no charge.

## Wrong Prescription

"In most cases, I have no  
 personal quarrel with the ob-  
 jectives of the many advocates  
 who advance their causes . . .  
 I want a clean environment  
 as much as anyone, and I don't  
 like the idea of our depend-  
 ence on other nations for en-  
 ergy . . . But the divisive effect  
 of overly rigid devotion to  
 causes is a sure prescription  
 for failure in our search for  
 solutions to our many prob-  
 lems."

## WANTED

WAITRESS wanted at  
 Gately's Cafe. 779-  
 8880. 8-tfc

BULLDOZING work  
 wanted. Britt Hathaway,  
 779-2585. 24-tfc

## CROSSWORD

- ACROSS**  
 1. Courageous man  
 5. American humorist  
 9. Taste  
 10. Precious stones  
 12. Get up  
 13. Brazilian seaport  
 14. Not working  
 15. On land  
 16. Chinese measure  
 17. High priest  
 18. Fresh  
 21. — of Satan  
 23. Units of weight  
 24. Solicits (colloq.)  
 28. Column support  
 30. One-spot card  
 33. Insane  
 34. Greek letter  
 35. Peevish  
 37. Chatters (colloq.)  
 39. Complete  
 40. Indian prince  
 41. Stage setting  
 42. Winglike  
 43. Blackens  
 44. Listen! DOWN  
 1. More robust  
 2. Wicked  
 3. Flower

**ANSWER**

1	2	3	4	5	6	7	8
9	10	11	12	13	14	15	16
17	18	19	20	21	22	23	24
25	26	27	28	29	30	31	32
33	34	35	36	37	38	39	40
41	42	43	44	45	46	47	48

# Auction Sale

## Saturday, March 5, 1977

11:00 a. m.

Location: From Wellington, Texas go two miles north to  
 farm road 203, west two miles, back north two miles, thru  
 cattle guard then 1/2 mile to house. Signs will be posted.

**J. C. (Clyde) Emmert, Owner**

Due to ill health I will sell the following items at public  
 Auction.

- TRACTORS**  
 —M-International tractor, good  
 condition  
 —M T. A. International tractor,  
 good condition  
 —Ferguson 30 tractor, good cond.  
 —Ford tractor, old model
- EQUIPMENT**  
 —Ford two-row cultivators  
 —4-row International lister-planter  
 —4-row International Cultivator  
 —4-row go-devils, good condition  
 —John Deere 9-ft. one-way  
 —Moline one-way, 9-ft.  
 —Hay Rake  
 —4-row John Deere cultivator for  
 M tractor  
 —3-point hitch stalk cutter—3-row  
 —4-row drag type stalk cutier  
 —Big 16-ft. cattle feeders
- 1—4-row scratcher  
 3—Ford 2-row go-devils  
 1—Ford slip  
 1—Dirt fresno  
 1—Ford blade  
 3—Ford listers  
 2—Ford breaking plows  
 6—Drag type planters  
 3—Drag type 2-row go-devils  
 1—John Deere 2-row cultivator  
 1—New tractor post hole digger  
 1—Ford front-end loader  
 3—Rolls new hog wire  
 1—Manure spreader, John Deere  
 1—Ford disc, tandem
- MISCELLANEOUS**  
 1—Lot pipe wrenches  
 1—Lot of hand tools  
 Many items too numerous to list.

TERMS: Cash

Lunch will be available Bring your own check book

**Auctioneers:**

**Jerry Jernigan & Larry Overcast**

License No. TX-76-0608  
 SHAMROCK, TEXAS

806-256-2055 806-256-3633

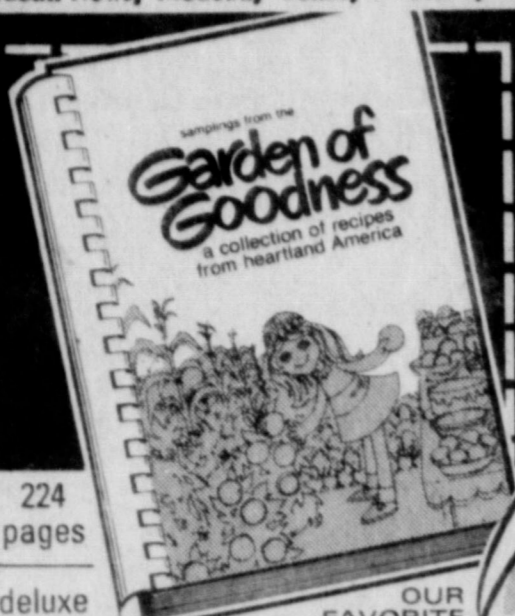

224 pages

deluxe bound edition

**OUR FAVORITE COOK BOOK**

From SHURFINE FOODS

A great collection of recipes that will delight every appetite in your family. An endless variety of easy to prepare dishes. A worthwhile addition to your collection.

only **\$1.99**



America's favorite flavor...

BONELESS COOKED READY TO EAT

**HAMS**

1/2 or WHOLE LB.

**\$1.50**

**BACON**

SHURFRESH

LB. PKG.

**\$1.19**

2 LB. PKG.

**\$2.39**

SALE PRICES GOOD THRU MARCH 12, 1977

SHURFINE GRANULATED **SUGAR** 5 LB. BAG **79¢**

SHURFINE **Pork & Beans** 16 OZ. CAN 4 for **\$1**

SHURFRESH FOR DIPS or REGULAR **Potato Chips** 8 OZ. PKG. **59¢**

SHURFRESH QUARTERS **Margarine** 1 LB. PKG. 3 for **\$1**

SHURFINE **Mustard** 16 OZ. JAR 2 for **59¢**

SHURFINE **Apple Butter** 28 OZ. JAR **59¢**

SHURFINE VAC PAK REG., DRIP or ELECTRIC PERK **COFFEE** 16 OZ. CAN **\$2.39**

SHURFINE FANCY **Tomato Juice** 46 OZ. CAN **59¢**

SHURFINE **Tomato Sauce** 8 OZ. CAN 6 for **\$1**

SHURFINE **Tomato Soup** 10 3/4 OZ. 6 for **\$1**

SHURFINE WHOLE PEELED **Tomatoes** 16 OZ. CAN 3 for **\$1**

SHURFINE BUTTERMILK or SWEETMILK **BISCUITS** 8 OZ. CAN 9 for **\$1**

SHURFINE BARTLETT HALVES **PEARS** 16 OZ. CAN 2 for **79¢**

SHURFINE **Spinach** 15 OZ. CAN 4 for **\$1**

SHURFINE EARLY HARVEST **Sweet Peas** 17 OZ. CAN 3 for **\$1**

SHURFINE HAMBURGER SLICED DILL **Pickles** 32 OZ. JAR **69¢**

SHURFINE **Pancake Mix** 32 OZ. BOX **59¢**

SHURFINE **CATSUP** 14 OZ. BOTTLE 3 for **\$1**

SHURFINE **Fruit Cocktail** 16 OZ. CAN 2 for **69¢**

SHURFINE **Grape Jelly** 18 OZ. JAR **59¢**

SHURFINE **Applesauce** 16 OZ. JAR 2 for **69¢**

SHURFINE MACARONI & CHEESE **DINNER** 7 1/2 OZ. PKG. 4 for **\$1**

SHURFRESH HALFMOON LONGHORN COLBY **CHEESE** 10 OZ. PKG. **89¢**

SHURFINE MEDIUM GRAIN **RICE** 2 LB. BAG 2 for **\$1**

SHURFINE CREAMY or CRUNCHY **Peanut Butter** 18 OZ. JAR **79¢**

SHURFINE CUT 3 SIEVE **Green Beans** 16 OZ. CAN 4 for **\$1**

SHURFINE YELLOW CLING HALVES or SLICED **PEACHES** 16 OZ. CAN 2 for **69¢**

SHURFINE CHOPPED MUSTARD or TURNIP **Greens** 15 OZ. CAN 5 for **\$1**

SHURFINE EVAPORATED **MILK** 14 1/2 OZ. CAN 3 for **89¢**

SHURFINE GOLDEN CREAM STYLE or WHOLE KERNEL **CORN** 17 OZ. CAN 4 for **\$1**

SHURFRESH **Crackers** 16 OZ. BOX 2 for **89¢**

SHURFINE HALVES UNPEELED **Apricots** 16 OZ. CAN 2 for **79¢**

SHURFINE CHILI-TOMATO, BEEF-NOODLE or CHEESEBURGER **Dinners** 2 for **\$1**

SHURFINE ALL VEGETABLE **SHORTENING** 48 OZ. CAN **\$1.29**

SHURFINE **Salad Dressing** 32 OZ. JAR **79¢**

SHURFINE FRESH SHELLLED **Blackeye Peas** 15 OZ. CAN 4 for **\$1**

SHURFINE COFFEE **Coffee Creamer** 11 OZ. JAR **59¢**



SHURFINE **Mandarin Oranges** 11 OZ. CAN 2 for **69¢**

SHURFINE **Strawberry Preserves** 18 OZ. JAR **79¢**

SHURFINE FROZEN **CORN, GREEN PEAS, Mixed Vegetables** 10 OZ. PKG. FOR **3 89¢**

SHURFINE AUTOMATIC DISHWASHING **Detergent** 50 OZ. BOX **\$1.09**

SHURFINE **Bleach** GALLON BOTTLE **59¢**

SHURFINE HEAVY DUTY **Aluminum Foil** 18x25' ROLL **69¢**

SHURFINE ALL PURPOSE or BLUE **Detergent** 49 OZ. BOX **99¢**

SHURFINE BATHROOM WHITE, BLUE, PINK or YELLOW 2 PLY 8 ROLL PKG. **\$1.29**

SHURFINE TRASH CAN 30 GALLON **Trash Can Liners** 10 CT. PKG. **89¢**

SHURFINE PANCAKE or WAFFLE **SYRUP** 32 OZ. BOTTLE **79¢**

SHURFINE WHITE, YELLOW or PINK **Facial Tissue** 200 CT. BOX 2 for **89¢**

SHURFRESH **Vanilla Wafers** 10 OZ. PKG. 2 for **69¢**



**SIMPSON'S** LOWEST EVERYDAY FOOD PRICES MARKET

Tendercrust Bread and Bakery Products SPECIALS GOOD Thru March 12, 1977