

The McLean News

Price 15¢

Serving McLean and the Area Since 1903

VOLUME 73

McLEAN, GRAY COUNTY, TEXAS

THURSDAY, JANUARY 6, 1977

NUMBER 1

SCS Approve Local Contracts

The regular meeting of the Gray County Soil and Water Conservation District directors was held Dec. 15 at the county courthouse annex was called to order at 2 p. m. by Ralph McLaughlin, vice chairman, with directors Curtis Schaffer, Robert Sailor, and Milton Carpenter present. Others present were Perry Gruhlkey, SCS; and Lana Waters, SWCD secretary.

The monthly accomplishments of the SCS office for November were presented by Perry Gruhlkey.

The memorandum of Understanding between the District and the SCS was reviewed by the Board. This agreement lists the responsibilities the district and the SCS have to each other.

Great Plains contracts on Thelma Hill and June Woods were approved. A Great Plains application was also approved on Elmer Daniels.

Plans were discussed for a winter newsletter on Rangeland. One of the directors will provide an article for the newsletter.

A Conservation Awards program for 1976 was discussed and dismissed until next year when more time will be available for organization. The Board hopes to start as early as March on the Essay Contest for students in the district area.

Progress was discussed by the Board on McClellan Creek and Red Deer Creek Watershed easements. In McClellan Creek Watershed, bids were let to a Fort Worth Engineering Crew to stake and core-drill sites 3, 8, 10, 11, 12 & 13. The SCS has completed staking sites 1, 2, 4, 5, and 9. The Red Deer Steering Committee met 11-10-76 and made assignments for securing easements. Individual landowners will be invited to the next meeting.

The District Deputy Grand Master of the 98th Masonic District will visit the McLean Lodge Jan. 13. Please come.

Holiday visitors in the Forrest Hupp home were Mr. and Mrs. Johnny Reynolds, Jonetta and Eddy of Borger, Mr. and Mrs. Jack Hupp, Kevin and Scott of Houston, Mr. and Mrs. Ray Hupp, R. F. Eric and Mitzel of Pampa.

Indian Dancers To Be In Amarillo

The Kwahadi Dancers of Amarillo, will be presenting seven performances of their winter night ceremonials beginning January 8th, and continuing for three consecutive weekends, namely Jan. 4, 15, 21 and 22, 28 and 29th. Each performance begins at 7:30 p.m. at the Kiva at Plains and Bellarie Streets.

The winter ceremonials is a special cumulative creation of thirty years of travel, research, an showmanship by the Kwahadis. Each show consists of thirteen different dances which relate to the Indians of the Southwest.

The dancers are available for out-of-town shows by contacting Charles Ritchie.

C. C. To Begin Real Estate Class

A Real Estate Class in Appraisal will start Jan. 18 at Clarendon College and continue 15 weeks, 3 hrs. (7-10 pm) per meeting and finish May 3, with Tuesday, April 5 a holiday for Easter.

The class must have 15 or more to materialize. It will meet in Room 103 of the Clarendon College Academic Center. The instructor will be a licensed, qualified Real Estate Appraiser.

Open to anyone interested, credit toward certification may be earned.

This course is to cover Real Estate Appraisal for this area. The credit earned will be from Amarillo College in cooperation with Clarendon College.

Students must register at the time the class is scheduled to meet, Jan. 18. Registration to be completed at the Business Office of Clarendon College.

Visiting Mr. and Mrs. Clyde Willis for Christmas were Mr. and Mrs. J. M. Duncan and Mr. and Mrs. Tommy Willis all of Borger; Mr. and Mrs. A. L. Conatser and Robert of Delta, Colo.; Mrs. Annie Eudey and Mr. and Mrs. Wayland Ayers and Jack and Mr. and Mrs. J. D. Ayers, all of Shamrock; Mr. and Mrs. Roy Lowe and brother, Johnny Lowe of Pampa; Mr. and Mrs. Johnny Conaster and Diana from Hedley; Mrs. Mug Castleberry of Alameda; Mrs. Bobbie Willis of Dumas; and Mr. and Mrs. Joe Willis of McLean.

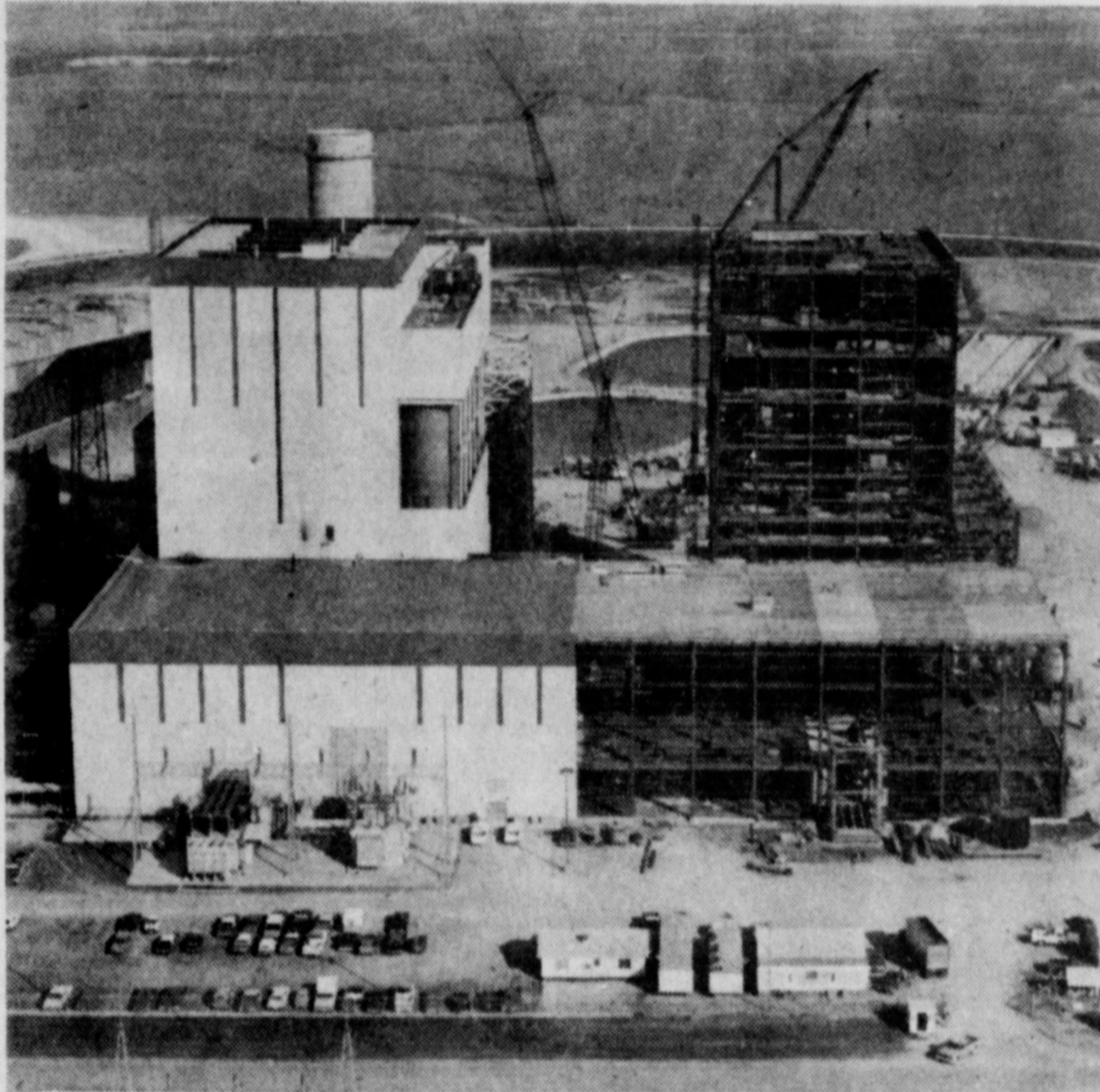

Construction work progresses on the second 350,000 kilowatt electric generating unit at Southwestern Public Service Company's Harrington Station, northeast of Amarillo. Scheduled for completion in 1978, the generator will bring the total capability of this coal-fire plant to 700,000 kilowatts. A third unit of the same size is planned to go on the line in 1980.

S. W. P. S. To Invest \$500 Million In New Equipment

Southwestern Public Service Company will invest more than \$500-million during the next five years in new equipment and improvements, Berl Springer, president and chief operating officer of the electric company, announced recently.

Expenditures for 1977 will be about \$84.5-million. The new equipment and improvements are necessary so that SPS can continue providing electric service for the 45,000-square mile area it serves.

During the five-year period, southwestern will be required to borrow about \$300-million to meet these construction expenditures," Springer said.

Two additional generating facilities to be installed during this period will increase the SPS system capability by more than 700,000 kilowatts, bringing the total capability to almost three and one-half million kilowatts.

Harrington Station, northeast of Amarillo, will be the site for the two new generating units. Construction has just started in Harrington #2 and it is scheduled to go on the line in 1978. Harrington #3 is scheduled for completion in 1980.

Both generators will have a capability of 350,000 kilowatts and will use coal as their primary fuel.

Transmission lines and transmission substations scheduled for completion during the five-year period represent an investment of about \$75-million with more than \$10-million being invested in 1977.

The construction of distribution lines and substations during this same period will require an expenditure of almost \$20-million.

Southwestern Public Service Company has offered \$100-million plus a plant site for the

nation's first gas-cooled fast breeder reactor. Roy Tolk, SPS board chairman and chief executive officer was recently elected a director of the newly-formed Helium Breeder Associates, Inc.

Resident's Brother Buried At Pampa

Funeral services for Jack Jones Patton, 70 of Pampa, were held recently at the First Assembly of God Church in Pampa with Rev. R. L. Courtney, pastor, officiating. Burial was in Memory Gardens Cemetery by a Pampa Funeral Home.

Mr. Patton, the brother of Ebb Patton of McLean.

He moved to Pampa in 1918 from Goree. He was a native of Seymour and a member of the First Assembly of God church.

His survivors other than his brother include his wife; two daughters, two sisters, six grandchildren, and six great-grandchildren.

Visiting in the home of Mr. and Mrs. Billy Joe Skipper over the holidays were her sisters, Mr. and Mrs. James Black and Mr. and Mrs. Wayne Bates, Brad, Patrick, Rona and Craig.

Kindergarten To Begin January 10

Would you like for your child to attend kindergarten this year? Classes will begin January 10 at 8:40 and will be dismissed each day at 2:30. Mrs. Jeanie Kirby will be the kindergarten teacher again this year.

Each student must have his birth certificate, immunization card, emergency procedure card, and his registration card if he plans to attend kindergarten. Additional cards may be acquired at John Sollis' office at the grade school building.

Supplies each child needs are a large bottle of Elmer's Glue, jumbo crayons, two large size pencils, a sleeping mat, cigar box, one box of kleenexes, and a pair of blunt end scissors.

A. C. Spring Registration Begins Jan. 10, 11

Amarillo College will be involved in spring registration starting Jan. 10 and 11. AC offers well-rounded programs in five general areas—arts and sciences, biomedical, technology, vocational, and non-credit community courses.

AC plans four separate registration dates for four programs of the college. On Jan. 10 and 11, students will register for classes in arts and sciences, biomedical, and technology. Adult Vocational education will be Jan. 17, Community Service will be Feb. 7, and vocational registration will be on Feb. 21.

Evening college registration will be conducted in the College Union Building also from 1 to 9 p.m. on Jan. 10 and 9 a.m. to 9 p.m. on Jan. 11.

Late registrants for day students will be conducted Jan. 13 from 9 a.m. until noon. Late registration for evening students will be Jan. 13 from 7 to 9 p.m.

A late registration fee of \$5 will be charged after Jan. 11.

Schedule changes can be made from 1 to 4 p.m. Jan. 13 for day students and from 7 to 9 p.m. Jan. 13 for evening students.

Jan. 19 is the last day for registration or to add a class.

Matthew Brady, the famous Civil War photographer, took over 7,000 photos while traveling with the Union army.



Mr. J. L. Parr proudly announces the birth of his grandson, John Michael, who was born December 13 and weighed seven pounds three ounces. John Michael lives with his parents, Mr. and Mrs. Joe Parr and his sister, Chrissy at Charleston Heights, S. C. John Michael also has a grandmother, Billie Parr.



SERVE COFFEE CAKE FOR CHRISTMAS BREAKFAST—Before digging into that pile of gifts under the Christmas tree, serve your family a nutritious breakfast that includes Butter-Rich Coffee Cake, says the Texas Department of Agriculture home economist. Layers of pecans and coconut and a peach preserve glaze made it a special holiday treat.

From the TAP Kitchen

Texas Department of Agriculture - John C. White, Commissioner

BUTTER-RICH COFFEE CAKE

3 cups flour, sifted	3 eggs
4 tsp. baking powder	1 tsp. vanilla
½ tsp. salt	½ cup milk
2 tsp. lemon rind, grated	¼ cup peach preserves
¼ cup butter or margarine	1 cup flaked coconut
1 cup sugar	1 cup pecans, chopped

Sift together flour, baking powder and salt. Stir in lemon rind and set aside. Cream butter and sugar, beating well. Add eggs one at a time, beating well after each addition. Add vanilla. Combine milk and peach preserves. Add alternately with dry ingredients to creamed mixture, blending well after each addition. Spread 1/3 of the batter over the bottom of a buttered and floured 10-inch tube pan. Sprinkle ½ cup coconut and ½ cup pecans over batter, not quite to edge of pan. Top with half of remaining batter; sprinkle remaining coconut and pecans over batter. Cover with remaining batter. Bake at 350 degrees for 40 to 45 minutes. Cool in pan for 10 minutes; remove from pan. Top with Peach Glaze. Yield: one 10-inch cake.

PEACH GLAZE

¼ cup peach preserves	1-½ cups powdered sugar, sifted
1 Tbsp. water	¼ cup flaked coconut

Heat preserves and water in small saucepan. Remove from heat; stir in powdered sugar. Spread over top of warm cake, allowing glaze to drip over sides. Sprinkle coconut over top.

For additional holiday recipes send a postcard request to Commissioner John C. White, Texas Department of Agriculture, P.O. Box 12847, Austin, Texas 78711.

SCHOOL MENU

JANUARY 10
Corn Dogs
French Fries
Catsup
Chocolate Pudding

JANUARY 11
Steak Fingers
Au gratin Potatoes
English Peas
Catsup
Biscuits w/ Jelly
Butter

JANUARY 12
Pinto Beans
w/ Ham Hock
French Fries
Catsup
Mixed Greens
Corn Bread w/ Butter
Onions

JANUARY 13
Chili w/Beans
Salad
Crackers
Catsup
Brownies w/Icing

BIRTHDAYS

JANUARY 7
Mrs. Elizabeth Miller
Mrs. Charles McCurley
Mrs. Claude Hendricks
Barbara Conatser
Beth Hambright

JANUARY 8
Mrs. Joe Graham

JANUARY 9
Jackie Johnston
Randy Kennedy
Pamela Hill

JANUARY 10
Mrs. W. W. Boyd
Almeda Patton

JANUARY 11
None

JANUARY 12
Patricia Johnson
Susan Throckmorton

JANUARY 13
Cary Lee
Johnny Trimble

SMITHERMAN

TAX SERVICE

MONDAY thru FRIDAY

9:30 to 5 P.M.

Phone 779-2595

Visiting over the weekend with Mrs. Pearl Lerner were Mr. and Mrs. Doyle Hindman of Lubbock, Mr. and Mrs. Richie Jasper and Sherry of Lubbock, Robbie Mahorney of Fort Smith, Ark., Mr. and Mrs. Lovd Bybee, Teresa, and Mike and Edith Bybee, all of McLean.



Good health isn't something to envy in other people.

You can do many things to maintain your own health—or better it. And now is the time to come to grips with yourself by making some good-health resolutions, says the Texas Department of Health Resources.

Texas would be a much healthier state if everyone worked toward these goals, and you and your family can contribute to your own well-being and that of your community.

Promise during 1977 to give your body at least as good care as you give your car. Periodic examinations are the best way yet devised to detect bodily disorders while they can still be treated successfully. It might be considered preventive maintenance. So let your doctor look you over thoroughly once a year whether you're ailing or not. Make it twice yearly if you're middle-aged. Your physician can give you the proper schedule.

Dental troubles may not kill you, but sometimes they can make you wish you were dead. Check in once yearly with your dentist to make certain your teeth and gums are in good shape, and let him teach you the proper way to maintain your dental health every day.

There's another good resolution you can make. Resolve to give an occasional thought to such awesome problems as water conservation, pollution abatement, juvenile delinquency, drug abuse and the growing number of elderly people in our society. Lend your support as a responsible citizen to community efforts to solve them. After all, they affect you, too. Your health should be

of great concern to you. So get the good health habit by putting some healthful resolutions to work.

You'll live longer and enjoy life more, believes the Department of Health Resources, which wishes you a happy ending to 1976 and a healthy year ahead.

Do your clothes seem to fit a little more snugly these days? If so, it could mean you're putting on weight, which is a lot harder to take off than it is to put on. It's difficult during the holiday season to pass up the goodies which come your way. But if you've overdone it, resolve to start passing up the candied yams, gravies and cream-filled tidbits which almost invariably spell extra pounds and perhaps an early grave.

Too much weight contributes to high blood pressure, and may be associated with hardening of the arteries and various forms of heart disease. Also, it means impaired vigor, greater surgical risk and greater danger from otherwise minor illnesses.

On the other hand, if you've noticed an unusual loss of weight, you should consult your physician.

A good, physician-prescribed exercise regimen will keep your body in shape, tone up your heart muscles and put the spring back into your step.

There are many pursuits which people of all ages may undertake in order to get the needed exercise. While jogging might be all right for some people, brisk walking or other forms of exercise may be recommended for others.

Statistics linking smoking to cancer and heart disease continue to pile up—and it is tougher and

tougher to rationalize the smoking habit. If you still smoke, now's the time to quit. Tomorrow could be too late.

Safe driving is a habit everyone should get into. Drive and walk defensively, and you'll be less apt to wind up as one of the state's traffic statistics. And don't forget that the 55 mile-an-hour speed limit saves gas, saves lives, and applies to everyone.

While disease in Texas continues to be relatively low, the threat of epidemics hasn't subsided. Check the immunization records of your entire family—not just the children—as a safeguard against diseases and their complications.

Getting plenty of sleep is another resolution which will be of benefit—especially during the cold winter months when the body's defenses should be at their peak.

Nutrition goes hand in hand with proper rest. To provide your body with the essential nutrients to make it function properly, proper diet is necessary. Resolve to put tasty and nutritious foods to work for your body. Don't overlook fresh fruits and vegetables.

People living in towns and cities owe it to themselves and their neighbors to obey local and state laws pertaining to health protection. For example, if your town has a dog lease law, adhere to it. Keep your animals in good health and protected from rabies, which is still a threat—especially in rural areas.

About 50 per cent of new small firms go out of business within two years, according to Mitchell Kobelinski, administrator of the Small Business Administration.

CROSSWORD

ACROSS	2. Cleave	20. Constellation
1. Smug person	3. A holly	21. Wheel groove
4. Disease of sheep	4. Disease	22. Enclosure
5. Military life	5. Wagons	23. Cuckoo animal
6. Egyptian goddess	6. Egyptian goddess	24. Permit
7. Work	7. Work	25. Thicket of bushes
8. Formal introductions	8. Formal introductions	26. Mineral veins
9. Sound, as a bell	9. Sound, as a bell	27. Aim (Scot.)
10. River of Venezuela	10. River of Venezuela	28. Twisted straw beehive
11. Dwell	11. Dwell	29. Half (prefix)
12. Rent again	12. Rent again	30. Southwest wind
13. Man's nickname	13. Man's nickname	31. Benedic-tine title
14. Affirm	14. Affirm	
15. Natrium (abbr.)	15. Natrium (abbr.)	
16. Donkey (Scot.)	16. Donkey (Scot.)	
17. City train	17. City train	
18. Growls	18. Growls	
19. Part of a window	19. Part of a window	
20. Fierce	20. Fierce	
21. Small talk	21. Small talk	
22. Subservient	22. Subservient	
23. Conjunction	23. Conjunction	
24. Airplane engine	24. Airplane engine	
25. Toward	25. Toward	
26. Armed bands	26. Armed bands	
27. Port, Egypt	27. Port, Egypt	
28. Ray of a wheel	28. Ray of a wheel	
29. "Robinson Crusoe" author	29. "Robinson Crusoe" author	
30. Kind of duck	30. Kind of duck	
31. Forebodings	31. Forebodings	
32. Crowns	32. Crowns	
33. Russian villages	33. Russian villages	
DOWN		
1. Benevolent		

SHOP SANDS ANNUAL JANUARY CLEARANCE STOREWIDE REDUCTIONS

FABRICS
UP TO **60% OFF**

ART NEEDLEWORK
UP TO **50% OFF**

Shop, Sew & Save

SANDS FABRIC & NEEDLECRAFT

PAMPA, TEXAS

225 N. CUYLER

Reception immediately following

You and the LAW

PRESENTED BY THE STATE BAR OF TEXAS

Q: Our daughter in junior high school is threatening to move into an apartment with several other girls as soon as she reaches the age of 17. She keeps insisting that when she becomes 17, she is no longer a minor and therefore cannot be held against her wishes. At what age is she no longer responsible to the rules of the home?

A: Juvenile court jurisdiction is limited to acts committed by children after they are 10 years old and prior to their 17th birthday. After they reach the age of 17, there is no law which gives a parent authority to force a child to return to their home unless the child already was under the control of the juvenile court.

Q: A tree-trimming contractor came to our house soliciting business. If we hire him, would we be liable if he's injured while working in our yard?

A: A homeowner is not responsible to an independent tree-trimming contractor if the contractor is injured while working in the homeowner's yard, so long as the homeowner does not create a special hazard or interfere with the contractor. However, if the homeowner attempts to control the contractor, or supplies his tools, the homeowner could be held responsible for an injury. The key question is one of "independence". If the contractor is independent, the homeowner is not responsible; if the contractor is controlled or directed by the homeowner, the homeowner may be assum-

ing legal obligations for his safety.

Q: My neighbor's tree limbs overhang and damage the roofs on my carport and garage. The limbs are so low I can't build a small hot house in that part of the yard. Can I trim these limbs back even with the fence on the property line?

A: Common law property rights give the owner of land the ownership of the land beneath the property and the space above. A neighbor's tree limbs extending onto your property may be cut at the point where the limb crosses the property line. However, your neighbor has a legal right to require that his permission be given before you can trespass on his property in removing tree limbs.

Q: I plan to list a resident of Texas as executor of my will. Is it legal for me to name a co-executor who lives in another state?

A: A non-resident may be named executor of a Texas will. State law requires that if the executor is a person, an agent for service living in Texas must be designated by that person. If the executor is a bank, the law sets out two qualifications: first, that the state in which the bank is located must have reciprocity with Texas in allowing banks to act as executors of estates, and secondly, the bank must have registered with the Texas Secretary of State to provide an agent for service.

Send your questions to "You and the Law," State Bar of Texas, P.O. Box 12487, Austin, 78711. Answers may appear in columns in hypothetical terms; personal answers not possible.

Sorority Have Meeting In Dec.

The December 7 meeting of Beta Sigma Phi was highlighted by a sculpture demonstration by Joe Mercer, western sculpturer. Mr. Mercer brought along some of his sculptures and explained the process.

New members received their pins. Those attending were Frankie Smith, Mary Bybee, Carlene Beauchamp, Nancy Billingsley, Jacque Gillispie, Jeannie Smith, Ann Turpen, Evelyn Shaw, Billie Kingston, Marie Baker, Shirley Stokes, Linda McDonald, Susan Barker, Betty Throckmorton, Mary Glass, and Sonie Heasley.

After a short business meeting and program on drama by Jacque Gillispie, members of Beta Sigma Phi were treated to a Christmas party hosted by Frankie Smith and Shirley Kilham. Refreshments were served, games were played and secret sister gifts were exchanged.

Those attending were Nancy Billingsley, Shirley Stokes, Jeannie Smith, Marie Baker, Evelyn Shaw, Billie Kingston, Carlene Beauchamp, Susan Barker, Freida Holland, Frankie Smith, Shirley Kilham, Mary Bybee, Janet Tate, Betty Throckmorton, Linda McDonald and Jacque Gillispie.



Brown-Sherrod engagement

Mr. and Mrs. George Brown of Dumas and Mr. and Mrs. Bob Sherrod of McLean announce the formal engagement of their children Georgia Anne Brown to Joe Bill Sherrod.

Miss Brown graduated from Dumas High School in 1974. She attended Texas Tech University before transferring this fall to Oral Roberts University in Tulsa, Okla. She is majoring in Tele-

communications and minoring in journalism. Sherrod is a 1974 graduate of McLean High School, attended West Texas State University and is currently attending Oral Roberts University. They are both employed with the Public Relations department at the school.

The couple has selected May 20th as their wedding date. After the May wedding the couple will complete their senior year in Tulsa.

Cooking Wild Game In Microwave Ovens

Electronics devices have been used by Texas Parks and Wildlife Department biologists in tracking wild game birds and in mapping their habitat and now the wild game cook has a chance to compliment the hunter and his birds with an electronic device--

the microwave oven. All game birds will be much juicier when prepared in a microwave oven. Experienced cooks recommend at least seven minutes per pound and piercing the skin before placing the bird in the oven will prevent popping.

Seasoned coating mixes and paprika will improve the color of the bird. A 10-15 minute standing time before carving helps the juices to set in the meat, and to keep the meat more moist.

After birds have started to brown, cover the wing tips, the high point of the breast and the narrow part of the legs with small tips of foil. This small amount

of foil will slow the cooking of these areas, but will not damage the unit.

A non-salted vegetable oil is best for basting the birds. Most microwave cooks recommend basting off the juices as they accumulate because the microwave will be attracted to the liquid, resulting in longer cooking time.

- ROAST TURKEY**
 12-15 lbs turkey
 2 apples
 2 tablespoons poultry seasoning
 salt
 1 tablespoon packaged chicken gravy mix
 2 tablespoons shortening
 1 tablespoon paprika
 Sprinkle turkey cavity with salt. Quarter apples

GOD'S WILL AND WAY

GOD'S WILL AND WAY are so plain - Even fools need not err therein. (Isa. 35:9)
 GOD'S WILL AND WAY are no longer hidden - They have 'now revealed unto his holy apostles and prophets by the Spirit.' (Eph. 3:3-5)
 GOD'S WILL AND WAY are to be understood by diligent study - with willingness to learn and readiness to obey. (Acts 17:11; Jn. 7:17)
 GOD'S WILL AND WAY are dispensational - and his revelation must be rightly divided and faithfully handled. (2 Tim. 2:15)
 GOD'S WILL AND WAY have "once for all" been delivered and certified - and we are commanded to obey it from the heart, live it in sacrificial service, and contend for it unto the end. (Rom. 6:17-18; Heb. 5:9; Rom. 12:1-2; Jude 3)
 Make GOD'S WILL AND WAY your way!

CHURCH OF CHRIST

J. A. FARBER, EVANGELIST
 FOURTH & CLARENDON
 McLEAN, TEXAS

MOTHER GOOSE DOT PUZZLE

Why is a woman deformed when she is mending her stockings?

Answer
 Because her neck is so long

16 .14 6 5
 16 .18
 26 .19 9 7 4
 21 17
 22 8 3
 32 .31 2
 36 .33 .23
 38 37 .24 .25 1
 39 .41 .40 29 .26
 43 44 .45 28 .27
 .46 50 51 .52
 47 .49 are where her feet should be



Never put an airtight bandage over iodine. It keeps the iodine from evaporating off the skin and might cause a burn.

and roll apples in poultry seasoning and sprinkle with packaged gravy mix. Place apples in turkey cavity Truss turkey. Rub all over with blended shortening and paprika. Place turkey on large glass or earthenware dish. Cook in microwave oven as earthenware dish.

Growth doesn't stop at maturity.

Everyone knows U.S. Savings Bonds reach full maturity in just five years.

But they don't stop there.

Bonds keep accumulating interest year after year after year after year.

So if you're enrolled in a Payroll Savings Plan at work (or the Bond-A-Month Plan where you save), you don't have to rush out and cash your Bonds at maturity.

You can sit back and watch them keep growing.

The older they get, the better they look.

Series E Bonds pay 6% interest when held to maturity of 5 years (4 1/2% the first year). Interest is not subject to state or local income taxes, and federal tax may be deferred until redemption.



Take stock in America.
 200 years at the same location.

Order Your Trousseau of Wedding Stationery

Exquisitely Thermographed by **Coronet**

You'll be so proud of your lovely stationery, done in beautifully correct taste . . . and you'll be pleased at the sensible price made possible by famous Coronet Thermographing.



- Wedding Invitations and Announcements
- Luncheon Invitations
- Gift Acknowledgments
- At Home Announcements
- Calling Cards
- Personalized Stationery
- Informal Notes
- Monogrammed Napkins
- Monogrammed Matchbooks

A complete selection of correct styles
 PROMPT DELIVERIES

DOWN MEMORY LANE

10 YEARS AGO

Cicero Smith Lumber Co., in McLean has announced the sale of their lumber yard in McLean to Mr. and Mrs. Chester Bohlar.

Mr. and Mrs. Roy McCracken were hosts for a New Year's party given for Roger E. McCracken.

Mr. and Mrs. Johnny Carpenter are the proud parents of a baby girl born Dec. 20 in Highland General Hospital, Pampa.

Mr. and Mrs. Jerry Stubblefield are the parents of a baby girl born Dec. 7.

20 YEARS AGO

Sheriff Rufe Jordan was administered the oath of office as Gray County sheriff Tuesday in Worley Hospital in Pampa.

Prospects for the reopening of the McLean Hospital and Clinic in the very near future looks good.

Mr. and Mrs. Kenneth Wilson of Canyon are the parents of a boy born Dec. 30 in Canyon.

Miss Barbara Ruth Carter and Donald Arthur Trew were united in marriage Saturday evening at 7:00 o'clock in the McLean Methodist Church.

30 YEARS AGO

Snow which began falling late Wednesday afternoon and continued most of the night had blanketed this area with about six inches of white beauty by daylight Thursday morning.

A total of 927 bales of cotton had been ginned in Gray County from the 1946 crop.

The McLean Prisoner of War Camp again will be the site of surplus government property starting Monday, January 6.

If you're going to need something in the way of merchandise during 1947 and are delaying your purchases with the idea that prices are all on the way down then you had better go ahead and get it now--at least that's what the experts are saying.

40 YEARS AGO

Married, Thursday Dec. 31, 1936, Miss Frances Boyle and Mr. Howard Rogers.

A tractor for road grading has been bought

First Application Relieves Itchy Skin Rash

Also Helps Promote Healing

Medicated Zemo quickly relieves itching, irritated skin. Then Zemo helps nature heal and clear red, scaly skin rashes externally caused. For fast relief, get Zemo Ointment or Liquid.

by the county for use in the McLean District.

Some 128 members were enrolled in the Red Cross roll call at McLean this season.

Wednesday night saw a cold northern, with the mercury dropping to around the 8 degree mark.

Miss Marie Landers and Miss Bessie Mertel are in Austin, taking a state examination in beauty culture, following their graduation at an Amarillo beauty school.

50 YEARS AGO
What was the first woman to be placed in the McLean jail, was arrested Friday by Deputy Sheriff Jon Poe for driving a car in an intoxicated condition.

Mr. J. N. Burr and Miss Landrum and Mr. Frank Reeves and Miss Vivian Landrum were married in Wheeler, Thursday, Dec. 30, 1926.

The Farmers Produce Company have moved to the old Texas Cafe building on Railroad Street.

60 YEARS AGO

The almost prohibitive price of cotton seed cake during the present season and the fact that every cent invested in this product goes out of the country, feeders and others interested in the financial and commercial development of this section are investigating the possibilities of establishing a peanut oil factory here.

On Sunday evening, December 24, 1916, at 7 o'clock at Heald church occurred the marriage of Miss Mattie Haynes and Mr. Frank J. Bailey.



Butter spreaders make good knives for children because they are small and blunt.

Agonizing Pain From Ingrown Toenail? Get Outgro For Fast Relief!

Outgro gives you fast temporary relief from ingrown toenail pain. Outgro toughens irritated skin, eases inflammation, reduces swelling without affecting the shape, growth, or position of the nail. Stop ingrown nail pain fast with Outgro!

Arthritis Sufferers:

WAKE UP WITHOUT ALL THAT STIFFNESS!

New formula for arthritis minor pain is so strong you can take it less often and still wake up in the morning without all the pain's stiffness. Yet so gentle you can take this tablet on an empty stomach. It's called Arthritis Pain Formula. Get hours of relief. Ask for Arthritis Pain Formula, by the makers of Anacin* analgesic tablets.

CORN KING

BACON

2 LB. PKG.

\$2.69

WILSONS CERTIFIED

BOLOGNA

ALL MEAT

1 LB.

\$1.09

SUGAR

5 LB. BAG

98c

10 LB. BAG

\$1.96



1 LB. CAN

\$2.39

2 LB. CAN

\$4.78



5 LB. BAG

75c



LAYER CAKE

63c

JELL-O

GALATIN

3 OZ. PKG

4 FOR 89c

DEL MONTE or SHURFINE

CORN

303 CAN

3 FOR \$

GRIFFINS CRYSTAL WHITE

SYRUP

QUART JAR

79c

GRIFFINS SANDWICH SPREAD &

SALAD DRESSING

QUART JAR

69c



3 OZ. JAR

\$1.69

U. S. NO. 2 RUSSETS

POTATOES

10 LB. BAG

59c

BANANAS

LB.

19c

TURNIPS

LB.

19c

Blakemore FRESH PROTEIN FED CATFISH



"Dressed While You Wait"

BLAKEMORE MOTOR CO. BUILDING

Phone 253-3287

400 North Main

Shamrock, Texas 79079

Puckett's FOOD STORES

McLEAN, TEXAS



Specials Good Friday and Saturday, January 7, 8, 1977

ELVEETA \$1.98
2 LB.

CRISCO

NEWS

*** County ***
Agricultural Agents
Texas A. & M. College
Extension Service

the edge of the grass or weeds where prairie dogs are feeding. Do not place the poison grain on loose or dusty ground or in the holes. Livestock should not be endangered when bait is scattered carefully.

After grain treatment, some will remain and these animals usually congregate in some portion of the town after several weeks. Then they can either be re-poisoned or gassed on an individual hole treatment.

With their feed supply short, this winter would be an excellent time to use poison grain before grass greens up next spring. If you have questions about prairie dog control, call or come by the Extension Office.

Cold weather also signals planting time for hardy trees and shrubs. Planting now allows trees and shrubs time to set out good root systems before top growth begins in the spring. However, several precautions should be taken. Plants should be kept watered to avoid damage from freezing weather. Also, staking is important to prevent damage from high winds. A good mulch of hay, dried grass or leaves will protect the root systems and retain moisture. Plants should not be fertilized until after the first growing season.

By Joe Van Zandt

Most farmers are busy getting their tax records ready to calculate their 1976 income tax. The farmer's Tax Guide is now available in the County Extension office to assist farmers with their income tax preparation.

As I drive around Gray County, I see a lot of prairie dog towns. These pesky little critters cause a lot of damage to native range land. Ranchers can certainly afford the time and money it takes to control prairie dogs when you consider the amount of damage done and lost value from grass production.

The most practical control agents for prairie dogs are poisoned baits and poisonous gases. Gases are more effective in warm, humid weather.

Poisoned grain bait may be effective any time when animals are active above ground and there is little competition from natural foods. Temperature and weather influence their activity.

When using poisoned grain, always pre-bait for a few days to accustom the prairie dogs to feeding on the new type of food. When it is readily accepted, apply the poisoned bait.

Each grain of strychnine treated grain (oats or maize) is sufficient to treat about 40 holes. Scatter about 1 teaspoon around each hole, near

FANCY THAT!

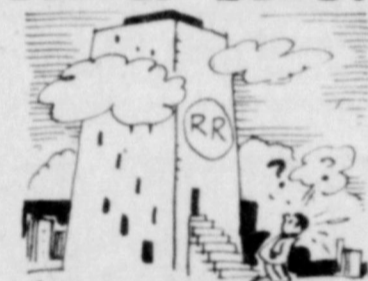

THE RAILROAD STATION
WITH THE LARGEST WAITING ROOMS IS IN PEKING, CHINA. 14,000 PEOPLE CAN TAKE A LOAD OFF THEIR FEET WHILE THEY'RE WAITING FOR THEIR TRAIN TO COME IN!



THE PEKING WAITING ROOM IS BIG, BUT NOT BIG ENOUGH TO HOUSE ALL THE YOUNG PEOPLE WHO'VE TAKEN ADVANTAGE OF THE ARMY'S **DELAYED ENTRY PROGRAM**. INDIVIDUALS MAY BE ELIGIBLE TO START ACTIVE DUTY UP TO 270 DAYS AFTER THE DATE OF ENLISTMENT THROUGH THE 'DELAYED ENTRY PROGRAM'!

ANBESOL® KILLS MOUTH PAIN ON CONTACT

Denture pain, toothache, cold sores, teething pain, relieved for hours.

When minor mouth pain strikes use Anbesol, the pain killer. Anbesol, with three anesthetics, soothes irritated nerve endings, deadens pain. Helps prevent infection, too. Use as directed for hours of relief.

COLD SORES AND FEVER BLISTERS: THROBBING PAIN, UNSIGHTLY SCABS

Now there is Blistr Klear® Medication. A remarkable medicated gel by the makers of Chap Stick® Lip Balm which can actually dry up painful cold sores and fever blisters—before they become unsightly. Invisible, non-greasy Blistr Klear. Available at any drug store without a prescription.

The McLean News

210 N. Main 779-2447
Published every Thursday at McLean, Gray County, Texas. Second Class Postage paid at McLean, Texas 79157.

Deloris and E. M. Bailey
Owner and Publishers
Subscription rates: \$5.78 per year in Gray and neighboring counties; and \$6.83 per year elsewhere.

20 OZ. **PUMPKIN PIE** 59¢

20 OZ. **MINCE MEAT** 59¢



3 LB. CAN \$1.53

NEAPPLE NO. 2 CAN 2 FOR \$1

TOMATOES 303 CAN 2 FOR 79¢

CARROTS 303 CAN 3 FOR 95¢

303 CAN WHOLE **89¢**
3 FOR



303 CAN **93¢**
2 FOR

S GRAPE or PLUM **JELLY** 18 OZ. JAR 2 FOR \$1

BLACK EYE PEAS 300 CAN 3 FOR 89¢

10¢ OFF LABEL GIANT SIZE **129**



13¢ OFF LABEL 35 OZ. **89¢**

PINTO BEANS 300 CAN 3 FOR 89¢

ARE YOUR TOP STAMP COLLECTION CENTER
TOP
MORE VALUABLE

JOB SQUAD **TOWELS** LARGE ROLL 63¢

SHURFINE **PIE SHELLS** PKG. 59¢

Hint #4
How to unmold a Jell-O mold

Gently loosen gelatin at edge of mold with pointed knife. Dip mold, just to rim, in warm water for about 10 seconds. Shake gently to loosen. Place moistened plate over mold, invert and lift off mold. For more tips send \$1.00 to: The New Joys of Jell-O® Recipe Book, Post Office Box 3168, Kankakee, Illinois 60901. Jell-O is a registered trademark of General Foods Corporation. ©1976 General Foods Corporation

TIGER RAG

EDITOR. Carolyn Bailey
REPORTERS. Judith Bentley,
Teresa Bybee, Teresa Cheatham, Maridale Glass,
Beth Hambricht, Dave Jefferson, Ricky Lowery,
Kirk Merrell, Teresa Mounce, Glenn Oldham, Gary
Parker, Brian Stokes, Verna Tidwell, Peggy Van
Huss, Donna Winegeart, Sam Haynes.
SPONSOR. Mrs. Linda Haynes

Tigerettes Lose To Wheeler 39-48

McLean Tigerettes played Wheeler in a close game Monday night but got beat, 39-48. The Tigerettes shot 68% and made 13 of 19 free throws.

Rose Dwyer was high pointer with 20 points. Cindy Sherrod made 14 and Melinda Hunt had three.

Lela Skipper had five rebounds and Jamie Trew had four rebounds.

The Tigerettes are 4-12 for the season and 1-3 in district.

The Tigerette JV won their game 30-29 over Wheeler. Joy Rhine was high pointer with 14, Ann Skipper had six, Jill Trew had seven and Diane McAnear had three.

Patrick Homer Is New Teacher At McLean Schools

A new teacher, Patrick Homer, joined the McLean High School faculty this week. Mr. Homer is anative of Pampa and has a B. S. in Physics from Notre Dame and has a teaching certificate from W. T. S. U.

This is his first teaching assignment. He did his student teaching in Caprock last semester. He likes small schools better and is interested in this part of the country.

Mr. Homer has served three years in the Navy where he was assigned to western Pacific.

FBLA To Meet Monday, Jan. 10

by Brian Stokes
The Future Business Leaders of America will meet Monday Monday, January 10 at 7:00 p.m. at the high school. Committees for the project, scrapebook, vocabulary, spelling, shorthand, typing and the campaign teams will be decided. Scott Raines will be running for state president.

Jr. High Basketball Tournament Set

by Teresa Bybee
There will be a McLean Junior High Basketball Tournament held January 13, 14, and 15. The McLean Junior high boys and girls A and B teams will be playing in the tournament along with Lela, Quail, Lakeview, Hedley, Shamrock and Clarendon.

"Ridicule is the test of truth."
William Hazlitt

Tigers Play District Game

The McLean Tigers played another district game against Wheeler last Monday night as they lost 68-39. The Tigers couldn't overcome the Mustangs height as they ran to a easy first-half score of 35-14. The Tigers really played pretty well, but the Mustangs had the taller team. High scorers for the Tigers were Billy Terry with 15 points, Kirk Merrell with 11, Sam Haynes with eight, Tommy Eck and Marshall Hanes, with two points apiece and Jay Kilham with one point.

The Tiger B team was also in action as they beat Wheeler's B team, 36-34. It was a close game all the way as the Tigers were ahead 18-14 at the end of the first half. Scorers for the Tigers were Randy Kennedy with 14 points, Jeff Matheny with 10, Brad Melton with six, Randy Suggs with four, and Tim Johnston with two.

Aerial Goose Survey Completed

A lack of water and dry winter storms in the Texas Panhandle and South Plains are being credited with a low count in the number of geese observed by Texas Parks and Wildlife Department personnel during the annual December count.

"There is a lack of adequate water levels in most lakes in all areas from Dalhart to Lubbock," said Max Traweck, water fowl biologist.

"An estimated 30 to 40 thousand short-grass prairie Canadas were counted during the week-long survey which is one-half the number of birds we had in 1975," Traweck continued.

Reports from hunters and out-of-state fish and game personnel indicate larged concentrations in Colorado and it will take very cold weather in January to bring the geese to Texas.

Areas of the Pan-



Area Musicians Record Western Swing Record

R. T. "Windy" Wood, former McLean resident, announces that a new 8 track stereo tape has just been released by "The Sons of the West." This album, #T-1925 by "Rimstone" is called "Amarillo after Midnight," and was especially arranged for the "Big Band Western Swing Sound" of the group.

"The Sons of the West" is composed of 10 area musicians, most of whom have played for name bands in the past. In the tradition of the first album, western swing is presented in a very enjoyable manner.

Delbert Trew, local McLean resident, is featured in this album both as a musician and composer.

Tapes are on sale at Parsons Rexall Drug, The Pot Pourri, and Terry's Electric.

handle with good concentrations of geese include the western half of Parmer and Deaf Smith counties and Castro County. Bukfalo lake, a National wildlife refuge near Umbarger, has a little water and the lake is holding approximately 10,000 geese. Various flocks of geese are using the large man-made lakes including Meredith, near Fritch, Greenbelt, near Clarendon, and Bull lake, a natural reservoir near Littlefield.

The 1976-77 goose season in northwest Texas continues through Jan. 23, 1977, with a daily bag limit of five, not to include more than one Ross' goose nor more than either two Canada or white-fronted geese in the aggregate.

Be Sure To Read The Instructions

Now that you have had a chance to look over the new outdoor gear you received for Christmas, find that one very important item--the instruction manual.

Fishing lures, trolling motors, hunting knives, and shotguns all have one thing in common, an owner's manual telling you how to use, store, sharpen, clean or adjust the new item.

Most new outdoor items contain a guarantee from the manufacturer from the manufacturer giving the address and mailing instructions in event there is a defect in workmanship or materials.

Some items are stamped with serial numbers. Make a list of all these numbers along with a description of each item in event of theft and for insurance purposes.

File the owner's manual in a safe place for future reference in case the new item will not be used until next summer or the opera-

tions are forgotten.

Many sporting items require accessories before they can be used in the field such as gun cases for firearms, life preservers for boats, and fishing lines for reels. If you must purchase these items, be sure you match the right accessory to the new gift. A wrong-sized fishing lure and fishing line could damage or break an expensive fishing rod. Usually, damage to

sporting goods from misuse or neglect is not covered under manufacturer's guarantee.

Quality sporting goods items as a gift or purchased should last a lifetime if properly used and maintained. Most items seldom wear out and few are passed from father-to-son along with stories of giant bass and huge bucks adding more than monetary value to the equipment.

JANUARY CLEARANCE

ALL FALL MERCHANDISE REDUCED

25% TO 50%

CORINNES STYLE SHOP

McLEAN, TEXAS

BEGINNING JANUARY 7, THERE WILL BE A CHARGE FOR DIRECTORY ASSISTANCE

Here's how the statewide Directory Assistance charging plan will work.

Customers with single-line basic service who call Directory Assistance (1411) more than 10 times during a monthly billing period will be charged 20 cents for every call after their tenth. A maximum of two numbers may be requested during each call to Directory Assistance. Multi-line customers will have an additional allowance of one call for each line, up to 25 lines.

The Directory Assistance charge also will apply to calls for numbers in other towns within your home Area Code — with one important exception. You won't be charged for calling Directory Assistance in another town that has the same Area Code as yours provided you make a corresponding Long Distance call within your home Area Code. That call has to be placed from and billed to your own phone within the same monthly billing cycle.

To request numbers in other towns with the same Area Code as yours you will continue to dial 1-555-1212.

There will be no charge for requesting numbers that have a different Area Code than yours. Just dial 1, plus the Area Code, then 555-1212.

Also, there will be no charge for Directory Assistance calls from coin telephones or from hospitals.

Some customers not charged. Visually and physically handicapped people who are unable to use the Directory will be exempt from the charge. If you think you, or someone in your family, or a friend may be entitled to this exemption, please fill out the coupon below for more information.

We're introducing this charge because it's the only way we can handle the rising cost of Directory Assistance fairly. The people who use Directory Assistance the most will pay the most.

So look in the book before you call. It will save you money starting January 7.

Exemption Requests
Southwestern Bell
P.O. Box 5521
Dallas, Texas 75222

Please have someone contact me concerning an exemption certificate for the Directory Assistance Charging Plan.

Name _____

Street Address _____ City _____ Zip _____

Telephone Number (Please Include Area Code) _____

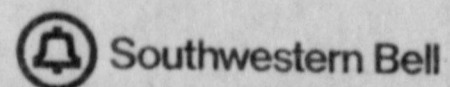

LADIES A CHILDRENS **3 FOR 1**

SHOE SALE

Buy 1 Pair at Regular Price
Get 2 Pairs **FREE**

SALE STARTS JANUARY 6

Men's Shoes 1/2 Price

TOWN & COUNTRY

800 East Avenue - East Side of Square
WELLINGTON, TEXAS

CLASSIFIED

Classified Ad Information
 Ads 6c per word
 Minimum Charge \$1
 Cash, unless customer
 established account with
 McLean News.
 Deadline for Want Ads —
 5 p.m. Tuesday
 Phone 779-2447

FOR SALE

Square feet total-remodeled and re-tiled. 4 bedrooms, 2 baths, den with wood floor. Formal living and dining. Too many extras to describe. 701 N. Walnut. 51-tfc

ED maize stalks, in field. J. W. ... 806-883-2401, Deer, Texas. 1-2p

SALE -1965 Chev- four door. Auto & Less than 65,000. Above average. 2414, Pat Durham. 1-2p

SALE 1968 Ram- Good work car. 3137. 1-lp

FOR SALE Portable typewriter in case. See at News office.

"AMARILLO AFTER Midnight" by the "Sons of the West", 8 track stereo tape on sale at Parsons Rexall Drug, The Pot Pourri, and Terry's Electric or call 779-3164. 1-4c

HAY: Cane bales. Dick Everett. 779-2750. 1-1c

OPPORTUNITIES

SEPTIC tank pumping and cleaning, pit pumping, also do ditch digging work. Cleaning lines, all types. Shamrock, Texas. D. H. Sanford, 256-3117. 51-tfc

ALAN REED Custom Upholstery. Free estimates. Free pickup and delivery. Material available. 779-2010 or come by Wilson Place. 44-tfc

RENT our Rinse - Vac new portable steam carpet cleaning systems. McLean Hardware. 13-tfc

PAMPA CHRYSLER DODGE has large selection of trucks, pickups, Chryslers, Dodges, Plymouths, Ramcharger, 4 wheel drive pickups, large selection of good used cars and trucks. Pampa Chrysler Dodge, 811 W. Wilks, Pampa, Texas, 665-5766.

ALCOHOLIC Anonymous and Alnons will meet each Thursday night at 8 p.m. at the V.F.W. Building at 218 Wheeler. For more information call 779-2484 or 779-2507. 30-tfc

RID your home of termites, roaches, carpet beetles. Free inspection. Work guaranteed. United Pest Control. Call Mrs. G. W. Humphreys 779-2743 or 323-6666. 7-tfc

WANTED

BULLDOZING work wanted. Britt Hathaway, 779-2585. 24-tfc

TEXAS REFINERY CORP. offers PLENTY OF MONEY plus cash bonuses, fringe benefits to mature individual in McLean area. Regardless of experience, airmail A. P. Pate, Pres., Texas Refinery Corp., Box 711, Fort Worth, Texas 76101. 1-lc

CALL 779-2447 TO REPORT YOUR NEWS.

Mr. and Mrs. O. W. Stapp of Amarillo were in McLean visiting on Monday.

FULL-TIME/PART TIME

Unusual opportunities for Sales Representative in this area representing nationally known oil company. We offer positions to both full-time and part-time Sales Representatives. High income and opportunity for advancement. Knowledge of farm and industrial machinery helpful. Special training when hired. For personal interview air mail qualification, name, address, phone number to Benney Brown, Dept. IFT, Box 47843, Dallas, Texas 75247. 1-2

CARD OF THANKS

To the McLean Lions Club and Beta Sigma Phi may I say Thanks for your kindness. As long as we have people like all of you--our less fortunate will have plenty. Many Many Thanks Beatrice Street

CARD OF THANKS

We want to thank everyone who was so kind to us at Christmas time. It meant so much to us. Mrs. J. A. Wheeler and Dick

CARD OF THANKS

I would like to thank everyone for the cards, flowers, calls and visits I received while in the hospital. They were sincerely appreciated. Susan Barker

No Turning Back Possible on Farms

If we produced today's food supply with the efficiency and techniques available at the time of World War I, seven times as many farm workers would be needed—31 million instead of today's 4.4 million.

Agriculture Department studies show that one person out of three in today's urban labor force would need to leave his job and go back to the farm.

The cost of food would be significantly higher. For instance, the labor costs alone for raising potatoes would be nearly 50 per cent more than farmers now get for potatoes.

Mr. and Mrs. Ott Moore visited recently in Quinlan with Mr. and Mrs. Bob Clifford and Cathy and Mr. and Mrs. Randy Clifford.

FOR CEMENT
 CATTLE WATER TANKS
 PATIOS-DRIVES-WALKS
Call JIM BIBLE
 779-2247

Easy-to-swallow pill helps bring effective relief from constipation.

If your laxative is bad tasting or hard to swallow, take Carter's Little Pills. Taking a laxative should not be a problem, so Carter's Little Pills are made tiny and easy to swallow. No messy liquids to take, nothing to clean up after.

But don't let the tiny size fool you. Carter's Little Pills concentrate two ingredients to help bring you gentle, effective overnight relief.

ASTRO-DESTINY

- ARIES** Mar. 21 - Apr. 19
The financial breaks are on your side. Take advantage of the opportunities presented this week - they could be fabulous.
- TAURUS** Apr. 20 - May 20
Don't chase romance, let it come to you. It is much different than you think. The opportunities are many.
- GEMINI** May 21 - June 20
The possibility of a change in your life style is predicated on how you handle your accounts. Savings abound, but they can disappear quickly.
- CANCER** June 21 - July 22
If you carefully study the current offers, and don't discard that once in a lifetime opportunity, your future could be secured.
- LEO** July 23 - Aug. 22
Friendship is tested. Don't be overly suspicious. Circumstances are extenuating. Understanding is needed.
- VIRGO** Aug. 23 - Sept. 22
Be confident! You let little things become magnified and out of proportion. No one else is concerned.
- LIBRA** Sept. 23 - Oct. 22
Pleasant interruptions in your work are caused by well-meaning friends. Save the fun for after working hours.
- SCORPIO** Oct. 23 - Nov. 21
Your friends step aside and let you take all the bows. Having friends like this makes you a fortunate individual indeed.
- SAGITTARIUS** Nov. 22 - Dec. 21
Be more trusting with your friends. It doesn't mean that you have to confess your soul, but they want to feel closer.
- CAPRICORN** Dec. 22 - Jan. 19
Moderation in all things should be your motto for the week. Being overly confident could be your downfall in business and pleasure.
- AQUARIUS** Jan. 20 - Feb. 18
It is hard for your family to understand that you care for them yet want some time away for yourself. Try to look at their side.
- PISCES** Feb. 19 - Mar. 20
Social pastimes give you much pleasure this week. It's almost always pleasant to see one's friends - old and new.

News From ALAN REED

Visiting the Marvin Halls were all their children, grandchildren and one great grandchild.

Visiting the P. M. Gibsons Christmas and New Year was their five daughters, Mr. and Mrs. Benny Woods and children of Mt. Pleasant, Mr. and Mrs. Don Bednorz and Kristi of Amarillo, Diane Gibson of Dallas, Mr. and Mrs. D. D. Patton and children of Los Alamos, N.M.

Mr. and Mrs. P. M. Gibson and Diane visited in Amarillo and Pampa during the holidays.

Sunday, Dec. 26 Mr. and Mrs. Hartley Moreman of Hedley visited Mr. Moreman and Blanch.

Polly Harrison and Lena Carter visited in Pampa Thursday with relatives at the nursing homes.

Visiting Polly Harrison on Saturday was Mr. and Mrs. Cliff Cummings of Skellytown and Mr. and Mrs. Velton Cummings and Brandon of Amarillo.

Visiting the Jack Standishs over the New Years was daughter Sheila and family and Sam Standish and family of Amarillo.

Visiting with Lena Carter and the Robert

Bruce Monday was Mr. and Mrs. Jim Bruce and Shelby of Amarillo.

Visiting the J. A. Hills over New Years was Mr. and Mrs. Jack Hill and family of Lubbock, David Crow of Amarillo spent the week with his grandparents also.

Children's Guide To Economy Now Available

A child's introduction to the private enterprise system has just been published by the Department of the Treasury.

The Engine That Built America: A Treasury Guide for Young Citizens, designed for ages 8 through 14, explains the meaning and roles of profits, private property, freedom of choice and competition.

The illustrated booklet also presents definitions of the factors of production—natural resources, labor, capital and management—in simple terms using the examples such as setting up a lemonade stand.

An overview of the system and how it serves the nation's needs is given in two sections entitled "Why Do We Have an Economic System?" and "Does Every Country in the World Have a Private Enterprise System?"

The Engine That Built America is available free from: Office of Public Affairs, Department of the Treasury, Washington, D.C. 20220.

Corinne Trimble was in Ashland, Kentucky visiting with her son and his wife, Mr. and Mrs. Norman Trimble, over the Christmas holidays.

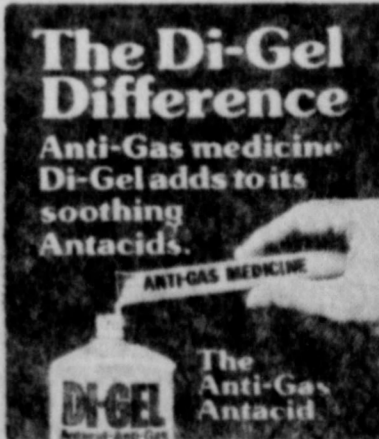

ALUMINUM SHEETS FOR SALE

25 x 36 INCHES

HUNDREDS OF USES

KEEP GRASS OUT OF FLOWER BEDS

LINE INSIDE OF SHEDS, OUTBUILDINGS

PATCH ROOFS BARN

BARN AND ATTIC INSULATION

MANY USES AROUND THE HOME, BUSINESS OR FARM

15c EACH 100 OR MORE **10c EACH**

The McLean News

P. O. Box H
 McLEAN, TEXAS 79057

You Win when you food shop here!

SHURFINE

SUGAR

10 LB. BAG

\$17

GLADIOLA

FLOUR

5 LB. BAG

69

CASSEROLE DRIED

PINTO BEANS

2 LB. BAG

43

BAMA APPLE OR GRAPE

2 LB. JAR

JELLY OR JAMS

99¢

FRESH PRODUCE

GARDEN FRESH

TOMATOES

LB.

33

SHURFINE 303 CAN

PEACHES

2 FOR **89¢**

CALIFORNIA

AVOCADOS

4 FOR \$

SHURFINE WHOLE PEELED 303 CAN

APRICOTS

2 FOR **89¢**

U. S. NO. 1 RUSSETS

POTATOES

10 LB. BAG

89

MARYLAND CLUB DRIP O\$ ELECT. PERK

COFFEE

2 LB. CAN (While it last)

\$4.79 LIMIT 1 CAN

Meat Buys

WELCHS FROZEN GRAPE OR GLAZED

DOUGHNUTS

BOX

69¢

SHURFRESH

FRANKS

12 OZ. PKG.

65

NON DAIRY CREAMER

PREAM

16 OZ. JAR

99¢

SHURFRESH

BACON

LB. PKG.

\$110

CLOSE OUT

MATERIALS

PRE-CUT

20% OFF

PROCTOR & GAMBLE

TIDE

FAMILY SIZE

\$42

PROCTOR & GAMBLE DISH WASHER DETERGENT

CASCADE

FAMILY SIZE

\$18



SIMPSON'S LOWEST EVERYDAY FOOD PRICES MARKET

Tendercrust Br

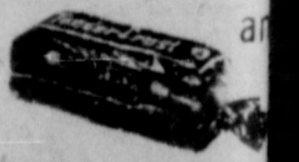

Bakery Product

SPECIALS GOO

Fri. & Sat., Jan. 7