

# The McLean News

Price 15¢

Serving McLean and the Area Since 1903

Volume 69

McLean, Gray County, Texas, THURSDAY, AUGUST 14, 1975

NUMBER 33

## P. College Registration Set for Aug. 27-28

Registration for the 1975-76 fall semester at Frank Phillips College in Borger has been set for Wednesday, August 27, and Thursday, August 28. Classes will begin on Tuesday, Sept. 2, having experienced a 40% increase in 1974, the college adopted the slogan "Attend the Fastest Growing College in West Texas". The college was not unfounded, during the 1974-75 year, the total number of different students served increased an astounding 11%. "Individualized instruction in small classes, new programs, and offerings have moved the college toward becoming a comprehensive junior college offering area citizens quality education in most fields of endeavor," state college president Dr. Bill

academic college transfer programs offer over 50 major fields of study including pre-medicine, pre-law, engineering, agriculture, art, speech, psychology, Vocational-technical programs of one or two year certification or associate degree status included animal health technology, welding, cosmetology, and engineering technology, as well as secretarial sciences and a host of others. Veterans benefits are approved and all financial aid inquiries are welcomed.

Work-study programs, scholarships, and loans are available to aid the student plus student-designed dormitories.

The office of admissions and Student Services stands ready to offer the student a complemented service including career counseling, financial aid and college health, athletic, and recreational activities.

Persons interested in further information or college literature may contact the Director of Admissions, Frank Phillips College, P.O. Box 111, Borger, Texas 79007 or call -274-5311.



### New Arrivals

Mr. and Mrs. Mark Simmons are the proud parents of a new daughter, born August 2, 1975. She weighs 9 pounds and 9 3/4 ounces and was named Natasha.

Her grandparents are Mr. and Mrs. Billy Bob Adams, Mr. and Mrs. Ted Simmons, Great-grandparents Mr. and Mrs. Claude Simmons and Mr. and Mrs. Marvin Hall.

## McLean Schools Have New Time

McLean Public Schools will be functioning under a different time schedule as the fall term gets under way Monday, August 18. Students will have an extra 15 minutes in the morning as school will not convene until 8:45 a.m. Classes will dismiss at 3:40 p.m.

The change in time stems from a new law passed calling for six class periods in the school day rather than the usual seven.

## Co. Commissioners To Meet Friday

The Gray County commissioner's will meet on Friday, August 15 at 10 a.m. at their regular meeting place in the county courthouse at Pampa.

They will meet for the purpose of considering time deposits and transfers of funds as may be recommended by the county auditor. They will approve and pay bills. They will consider the treasurer's report and the welfare report.

They will also convene as a Board of Equalization. The commissioners will consider approval of 1974 annual tax report to be presented by Jack Back.

## A. C. To Offer Army ROTC

Army Reserve Officer Training Corps (ROTC) courses will be available on the Amarillo College campus this coming fall semester under provisions of a cross enrollment agreement with West Texas State University.

Courses offered are identical to those conducted at WTSU and are transferable to all schools offering a four year Senior Army ROTC program.

Students electing to enroll in ROTC may substitute ROTC classes for required physical education courses said AC officials.

Courses are open to both male and female students as well as to veterans. Members of the WTSU ROTC faculty will be present at AC during registration, Aug. 27 and 28, to answer questions and give detailed information.

Persons wishing to enroll in the program may obtain further information from Captain Moore at WTSU.



Some people have said that a lion's heart buried in the house would protect it from lightning.

## You May Qualify For Free Lunches

The McLean ISD today announced its policy for free and reduced-price meals, free milk for children unable to pay the full price of meals and milk served under the National School Lunch and Special Milk Programs.

Children from families whose income is at or below the levels adopted by the school are eligible for free or reduced-price meals or free milk. In addition, families not meeting these criteria but with other unusual expenses due to unusually high medical expenses, shelter costs in excess of 30 percent of income, special education expenses due to the mental or physical condition of a child, and disaster or casualty losses are urged to apply.

Application forms are being sent to all homes in a letter to parents. Additional copies are available at the principal office in each school. The information provided on the application is confidential and will be used only for the purpose of determining eligibility. Applications may be submitted at any time during the year.

In certain cases foster children are also eligible for these benefits. If a family has foster children living with them and wishes to apply for such meals and milk for them, it should contact the school. In the operation of child feeding programs, no child will be discriminated against because of race, sex, color, or national origin.

Under the provisions of the policy Judy Morris will review applications and determine eligibility. If a parent is dissatisfied with the ruling of the official, he may make a request either orally or in writing to Homer G. Jefferson Phone 779-2491 for a hearing to appeal the decision. The policy contains an outline of the hearing procedure.

Each school and the office of the Business Manager has a copy of the complete policy which may be reviewed by any interested party.

The Alanreed School is using this same policy and their school lunches will be 40 cents per student.

## City Council Vote To Help Auxiliary

McLean Hospital Auxiliary attended the city council meeting this week to seek help with the cost of materials used to repair the home for Esdrelita Cabuca, a registered nurse at the McLean Hospital.

The city council discussed and made the motion to pay for the material used. They also expressed their thanks for the auxiliary and the work they do.

The auxiliary wish to express their thanks to the council for their action.

## Bulldog Golf Team Enters SEcond Year

The 1975-76 Bulldog Golf Team enters the second year of competition with experience, depth, and an optimistic attitude.

Under the direction of Loyd Waters, the Bulldogs, sporting a 12-man squad will compete for honors in the Western Junior College athletic Conference, one of the toughest conferences of the Junior College ranks.

Strength of this year's team will be returning starters Terry Shipley of Kermit and David Pender from McLean. The Bulldogs lost returner Craig Authey of Kermit when Autrey underwent back surgery earlier this month.

Ten freshmen recruits will strengthen the Bulldogs, adding depth that the "Dogs" did not have in last year's campaign. David Coffey and Phillip Bray, outstanding freshmen from Memphis are expected to be strong contenders for starting berths on this year's team. Other strong contenders are Robbie Gower and Danny Strack of Western Hills High School, Ft. Worth, and John Cook, freshman from Dimmitt. Others joining the Bulldogs are Steve King and Randy Croslin of Clarendon, Daniel Truelove of Spearman, Mark Harwell and Gary Dorman, both from Vega.

## Yearbooks To Be Given Out Monday

The McLean Tumbleweed Staff recently announced that their 1975 yearbook will be dedicated and dispersed Monday morning, August 18, in the McLean High School Auditorium.

Plastic covers for the yearbooks will be sold at this time.

## Country Club Pool To Close Monday

The McLean Country Club will be closing its summer swimming facilities Sunday, August 17 for the winter. The pool will be open until the usual 6:00 p.m.

A large amount of clothing and towels have been left at the pool. If you are missing something please pick it up by Sunday.

Mr. and Mrs. Johnnie Merdel returned home last week after visiting their children Gary and Teresa Phillips in Houston and Toni Patton and Wendy in Amarillo.

Mr. and Mrs. Dennis Lowder and Kevin are visiting his parents, Mr. and Mrs. Roy Lowder this week.



TOMMY OVERSTREET

## Tommy Overstreet and Band Stop At McLean Restaurant

Tommy Overstreet and the Nashville Express (his band) stopped in McLean Saturday to eat at the Dixie Restaurant. They were enroute to Dalhart, where they were to appear for the annual XIT Rodeo.

His band consists of Smiley Roberts, Steel guitar; Bob Rippey, lead guitar; Al Cunningham and Bill Benjamin on the drums. They were accompanied by their driver Dick Hjerpe, who drives Tommy's 40 foot Silver Eagle bus, customized to sleep 7 people, and includes a bath, kitchenette and 7 bedrooms. Tommy and his band are on a 30 day tour, which will take him through Texas, Colorado, Wyoming, Utah, Idaho, North and South Dakota and Missouri. Then they will go to Europe on Sept. 1 for 30 days.

## McLean Students Register Friday

McLean Public Schools will open their doors for classes again beginning at 8:20 a.m. Monday, August 18 after a week of teacher's in-service work.

Students attending McLean schools will register Friday, August 15.

Elementary and Jr. High Students will register from 1:00 to 4:00 p.m. Elementary school children should meet in their respective rooms while Jr. High students will go to the cafeteria.

Juniors and Seniors will register from 1:00 until 2:30 while Freshman and Sophomores will register between 2:30 and 4:00 p.m.

Mr. and Mrs. E. J. Windor Jr. met their son, Eddy Jay Jr. met their son and family Mr. and Mrs. Eddy Windom and Eric of Dallas in Lubbock over the weekend. Their grandson Wade Allen Windom returned home with them for a two week visit.

## Hunting License On the Way

A total of one million combination hunting and fishing, resident hunting and exempt hunting licenses are winging their way to license sales deputies and Texas Parks and Wildlife Department offices across the state.

Mailed August 8, the licenses should be available for sale to sportsmen during the week of August 11.

They will be valid for use on September 1.

P&WD officials say that the 1975-76 licenses remain much the same as last year's with buck and antlerless deer tags and turkey tags printed on waterproof, tear-resistant paper.

License fees also are unchanged--\$8.75 for a combination hunting and fishing license, \$5.25 for resident hunting and 25 cents for a resident exempt hunting license.

There are the usual spaces for white-winged dove and federal migratory waterfowl stamps. New this year is a \$3.25 archery stamp required in addition to the valid hunting license for every archer who hunts wild deer, bear, turkey and javelina during any open archery season in which longbows and arrows may be used. Like the white wing and waterfowl stamps, the archery stamp must be signed across its face by the person using the stamp.

Department consignment officials said that no fishing licenses will be mailed out to sales deputies at this time since the \$4.25 fishing licenses are valid for one year from date of purchase and do not necessarily have to be renewed September 1.

The 1975-76 issue of hunting and sport fishing regulations also is available free where hunting and fishing licenses are sold.

## Advance Registration Nearing Deadline At Amarillo College

A special pre-registration for Amarillo College night students has been arranged for Aug. 14, to be conducted in the College Union Building from 8 p.m. to 9 p.m.

Other students will be able to advance register for the fall semester, which begins Sept. 2, now until Aug. 15.

This registration is open to all students, including new students who wish to avoid the hassle of regular registration.

New students should report to the registrar's office for admission clearance, then to the Testing and Counseling Center for orientation appointment, assignment of academic advisor and scheduling of classes.

Students unable to take advantage of advance registration will be able to enroll Aug. 27 and 28 during regular registration.



# FOOD VALUES

**COCA-COLA OR 7 UP**

64 OZ. BOTTLES

No Return Bottles

**79**

GLADIOLA

**FLOUR**

5 LB. BAG

**79**

JOHNSON DUST & WAX

**PLEDGE \$1.49**  
14 OZ.

**CRISCO**

3 LB. CAN **\$1.69**

300 COUNT

**NOTE BOOK PAPER**

REG. \$1.29

**89**

SHURFRESH

**OLEO** LB. **49c**

ASSORTED MAMA'S  
**COOKIES**

ON RACK 3 PKGS. **\$1**

SPIRAL

**THEME BOOK**

REG. 49c

**39**

SHURFRESH 10 COUNT

**BISCUITS** 4 FOR **49c**

CUDAHY

**BACON**

SHURFRESH

**POTATO CHIPS** 8 OZ. PKG. **59c**

2 LB. PKG.

**\$2.99**

SUNKIST

**ORANGES** LB. **21c**

MARYLAND CLUB

**COFFEE** LB. **99**

CALIFORNIA

**AVOCADOS** EACH **19c**

GEBHEARDT'S JUMBO

**TAMALES** NO. 2 1/2 CAN **59**

CALIFORNIA

**CARROTS** 2 BAGS **29c**

**TIDE**

FAMILY SIZE

**\$3.99**

RUSSETS NO. 2

**POTATOES** 10 LB. BAG **79c**

CLEANSER

**COMET** 14 OZ.

2 FOR **39**



**SIMPSON'S** LOWEST EVERYDAY FOOD PRICES MARKET



ome Car  
ids Avail  
WS AND VI  
Mrs. Elaine  
ounty Extensi  
ome Cannin  
ng distribut  
il by Goodw  
d the Comm  
ent. A chec  
er in the an  
ll cover the  
zen lids (\$  
(\$1.00)  
ould also e  
ressed stam  
return of th  
oney order is  
hausted. Tl  
one order pe  
homemakers  
s only if the  
this year's  
e manufact  
atching up"  
that next ye  
ould be ade  
ree homema  
share an ord  
er-buying,  
oodwill Indu  
olis, 3800 V  
e N., Minn  
ota 55412.  
EEZING  
if the thoug  
its and vege  
t appeal to  
g. A home  
e you time  
d meal prep  
also mean  
variety of fr  
ods of high  
lue through  
ich include  
vegetables.  
ll cost you  
e amount of  
eze and use  
e turn-over  
eeter, the l  
operation.  
ood freezing  
he McL  
N. Main  
ublished ev  
Lean, Gray  
ond Class  
Lean, Texas  
Deloris and  
Owner an  
Subscription  
Gray and r  
s: \$6.50 per  
WOL  
A church  
A church  
A church  
A church  
A church  
Phil. 1:1)  
A church  
John 12:32)  
A church  
with the Lor  
A church  
ers? (1 Cor  
ales, suppe  
A church  
ers in holy  
2:21-23) the  
A church  
the New Te  
doctrines (te  
ng of bread  
and singing  
Col. 3:16) v  
of music, v  
Acts 20:7,  
If you w  
gation of :  
CH

### Home Canning Jars Available

**NEWS AND VIEWS**  
 Mrs. Elaine Houston  
 County Extension Agent

Home Canning jars and lids are being distributed through the county by Goodwill Industries and the Commerce Department. A check or money order in the amount of \$5.00 will cover the cost of nine jars and lids (\$4.00) and mailing (\$1.00). The sender should also enclose a self-addressed stamped envelope for return of the check or money order is the supply is exhausted. There is a limit of one order per household. Homemakers should order only if they need them for this year's canning season. The manufacturer's are "catching up" with the need that next year's supply will be adequate. Two or three homemakers may want to share an order to avoid over-buying. The address is: Goodwill Industries of Minneapolis, 3800 Washington Avenue N., Minneapolis, Minnesota 55412.

### FREEZING

The thought of canning fruits and vegetables does not appeal to you try freezing. A home freezer can save you time in marketing and meal preparation. It also means that you have a variety of fresh flavored foods of high nutritional value throughout the year which includes fruits and vegetables. The amount it will cost you will depend on the amount of food you freeze and use. The faster the turn-over of food in the freezer, the lower the cost operation. We have a good freezing bulletin in the

### The McLean News

N. Main 779-2447  
 Published every Thursday at McLean, Gray County, Texas. Second Class Postage paid at McLean, Texas 79057.  
 Deloris and E. M. Bailey  
 Owner and Publisher  
 Subscription rates: \$5.50 year Gray and neighboring counties; \$6.50 per year elsewhere.

## News From ALAN REED

By Mrs. P. M. Gibson

Mr. and Mrs. Laughlin of Harrah, Okla., are visiting Mr. and Mrs. Frank Crisp and Mrs. and Mrs. Harrison Worsham. Mrs. Laughlin is Mrs. Crisp's niece.

Mrs. Veral Young, sister of the late Mrs. Vivie Burch is caring for Mrs. Frank Crisp who is convalescing.

Mr. and Mrs. Harrison Worsham spent several days recently in Garland. Mr. Worsham's sister and husband Effie and Roy Smith, both were seriously ill. They are improving nicely now.

Mrs. Beatrice Riemer, cousin of Mr. and Mrs. Henry Wetsel of Stinnet, is slowly recovering from a rattlesnake bite about two weeks ago.

Mrs. Nola Crisp visited Mr. and Mrs. H. Worsham one afternoon last week.

Mr. and Mrs. L. T. Goldston made a business trip to Lubbock over the weekend and visited in the home of their son, Mr. and Mrs. Fred Goldston.

Visiting the P.M. Gibsons for two weeks is their grandson Donald Patton of Los Alamos, N.M. His parents the D.D. Pattons came by Friday and spent the night. Mr. Patton's niece Tommie Patton was with the family. They had spent a week in Oklahoma and Dallas visiting his folks.

We had visitors at First Baptist Church Sunday. A preacher and his wife from Ill.

Donna Vineyard of Glen Rose visited a little while Friday morning with the P. M. Gibsons parents of her husband Charlie.

Visiting the Hartley Davis Sunday was their son's family, Mr. and Mrs. Johnny

Extension office, available free, entitled "Frozen Foods, Foods." Specific directions are given for freezing fruits and vegetables.

Davis and children of Amarillo. Visiting Monday and helping Mrs. Davis can was her mother, Mrs. Terbush of Groom and her daughter Willie Mays of Panhandle. Mr. Davis reported her mother could work longer than she could.

Mr. and Mrs. Marvin Hall made a business trip to Amarillo Tuesday.

Mr. and Mrs. Leslie Darsey spent the weekend in Raton, New Mexico.

The father of Elmer Daniels is very ill in a Canadian Hospital. Mr. Daniels came home Wednesday for some rest.

### Lucy Skipper Has 83rd Birthday Celebration

On Sunday, August 10, the children and relatives met at the home of Billy Joe Skipper to celebrate the 83rd birthday of Lucy Skipper.

All four of her children were present. They are Mr. and Mrs. Elbert Houston of Dallas, Mr. and Mrs. Alvin Elliott of Midland, Mr. and Mrs. Milton Skipper of Amarillo, and Mr. and Mrs. C. H. Skipper of McLean.

Grand children and Great-grandchildren attending were Mr. and Mrs. Mitch Taylor and Barry, Mrs. Pat Skipper and Montie Skipper all of Amarillo; Mr. and Mrs. Lloyd Skipper, James and Amy of Purcell, Okla.; Mr. and Mrs. Floyd Skipper, Leslie and Carla of Canadian, Mr. and Mrs. Billy Joe Skipper, Lela, Ann, and Bill; Mr. and Mrs. Rockie Bailey; and Charles Skipper all of McLean.

Other guests present were Mr. and Mrs. Jimmy Bradford, Michele and Cameron of Brandon, Miss, and Ralph Castle of Ada, Okla.

### Letter To The Editor

Dear Sir:  
 Being a former resident of McLean, graduating from McLean High in 1948, I have an interest in many of the people of that great little city. I would like to start subscribing to the McLean News. Will you please start sending me the next issue at the above address and please mail me a bill for a yearly subscription. Thank You.

My mother was Mrs. C. A. Myatt who just passed away two years ago. We had kin living there since 1918 I guess. Anyway the McLean News would be of interest to me.

Thank you very much,  
 Sincerely,  
 B. W. Myatt  
 174 Rocky Court  
 San Clemente, Ca.

### Senior Citizens Plan Luncheon

The Yount At Heart Senior Citizens club are going to have a Covered dish luncheon on Friday, August 22.

They will begin serving the meal at 6 p.m. Anyone who is 55 years of age or older is invited to come. Please bring a covered dish.

### Windi Inn Cafe Opens Friday

The Windi Inn Cafe located in the A-frame just west of the Windi Inn motel at Alanreed will be open for business on Friday, Aug. 15.

A grand opening will be held on Sunday, Aug. 17. The owners Sonny and Mary Lowery invite everyone to come on Sunday and have a free cup of coffee.

Don L. Partridge of Austin and Dr. Jim L. Kidd of Canyon are new associate state commissioners of education.

Liberal Democrats filed notice of intent to challenge the Texas Presidential preference primary law and the 1976 state delegate selection plan.



"Turkey Wings Fricassee" combines cut-up turkey pieces simmered long and slow with spices, vegetables, and a bed of buttered noodles for a truly economical main course. Texas Department of Agriculture home economists suggest for dessert cold cantaloupe with lime slices.

Another Fine Texas Recipe



### TURKEY WINGS FRICASSEE

- |   |                         |
|---|-------------------------|
| 4 young turkey wings (about 2 1/2 lbs.) | 4 c. chicken broth      |
| 1/2 c. flour                            | 1/2 c. celery, sliced   |
| 4 T. butter or shortening               | 2 carrots, sliced       |
| 2 medium onions, chopped                | 1 clove garlic, crushed |
| 2 tsp. salt                             | 1 bay leaf              |
| 1/2 tsp. white pepper                   | 1/2 tsp. rosemary       |
| 1/2 tsp. paprika                        | 1/2 c. cold water       |
|   | Wide egg noodles        |

Rinse wings and pat dry. Combine flour, salt, paprika, and pepper. Roll turkey wings in flour mixture to coat. Reserve remaining flour. Melt butter in Dutch oven or large heavy pot. Brown turkey on all sides. Add onions, garlic, and saute for 5 minutes. Add broth, carrots, celery, bay leaf, and rosemary. Cover and simmer for 2 to 2 1/2 hours or until turkey is tender. Transfer wings to heated platter. Remove bay leaf. Mix remaining flour with cold water to form a smooth paste; add slowly to hot liquid, stirring to keep smooth. Cook over medium heat about 5 minutes, or until sauce has thickened slightly. Pour over turkey in serving platter. Garnish with parsley. Serve over cooked, buttered noodles. Makes 4 servings.

For additional recipes write Commissioner John C. White, Texas Department of Agriculture, P.O. Box 12847, Austin, Texas 78711.

### SCHOOL MENU

- MONDAY, AUGUST 18th  
 Hamburgers  
 French Fries  
 Lettuce & Tomatoes  
 Pickles & Onions  
 Cookies  
 Fruit
- TUESDAY, AUGUST 19  
 Assorted Sandwiches  
 Lettuce & Tomatoes  
 Soup  
 Peanut Butter Chewies
- WEDNESDAY, AUGUST 20  
 Taco's  
 Salad  
 Pinto Beans  
 Sopapillas W/Honey
- THURSDAY, AUGUST 21st  
 Chili Dogs W/Onions  
 French Fries  
 Pork & Beans  
 Banana Pudding
- FRIDAY, AUGUST 22  
 Chicken Fried Steak  
 Gravy  
 Mashed Potatoes  
 English Peas

Highway beautification awards for 1975 will be made September 18 at the Lyndon B. Johnson State Park in Stonewall.

More than \$4.1 million in contracts for summer jobs, vocational counseling, training and placement were awarded last week under Comprehensive Employment Training Act grants.

Visit in the Oba Kunkel home over the weekend was Mr. and Mrs. Eddie Kunkel and son Kevin of Emmitsburg Maryland, Mr. and Mrs. David Upton and girls, Angela and Cari from Amarillo, Mr. and Mrs. Virgil Elms from Clovis, N.M.

Biscuits W/Butter and syrup

## WOULD YOU LIKE THIS?

- A church that is undenominational? (1 Cor. 1:19)
- A church with no head but Christ? (Eph. 1:22-23)
- A church with no creed but the Bible? (2 John 9-11)
- A church with only a Bible name? (Rom. 16:16, 1 Cor. 1:10)
- A church organized by the New Testament Pattern? (Phil. 1:1)
- A church without any amusements to draw crowds? (John 12:32)
- A church with a devine vocabulary--giving a "thus with the Lord" for all things? (1 Peter 4:11)
- A church supported by free-will offerings of its members? (1 Cor. 16:2, 2 Cor. 9:6-8) No begging, rummage sales, suppers, amateur programs, etc.
- A church that looks more to the adoremment of its members in holy living (Titus 2:1-10, 1 Tim. 2:1-15, 1 Peter 2:21-23) than to the adoremment of the meeting house?
- A church that observes regularly the ordinances of the New Testament: continuing steadfastly in the Apostles doctrine (teaching) and fellowship (giving), and in breaking of bread (Lord's Supper), and in prayer (Acts 2:42) and singing psalms, hymns, and spiritual songs (Eph. 5:19, Col. 3:16) without the addition of mechanical instruments of music, WHEN? -- "... upon the first day of the week." (Acts 20:7, 1 Cor. 16:2)

If you would like this, we invite your critical investigation of:

### CHURCH OF CHRIST

J. A. Farber, Evangelist  
 4th and Clarendon  
 McLEAN, TEXAS

STOREWIDE

**BACK-TO-SCHOOL SAVINGS**

**MAVERICK PANTS**  
 Sizes 8 to 16  
 Reg. \$9.00 NOW \$5.00

BLACK & GOLD  
**FOOTBALL JERSEYS**  
 M - L - XL  
 10-12 14-16 18-20 \$5.99

1 LARGE TABLE OF **CLOTHES**  
 Values to \$8.50 YOUR CHOICE \$2.00

For Your Home Use - IRREGULAR  
**TOWELS & WASH CLOTHS** 3 Piece Set \$2.99

We Have TOE SOCKS

**The Pot Pourri Gift Shop**

Announcing our Famous

**END O' SEASON SALE**

**EXTRA TROUSERS FREE**

(With suit, or sportcoat and trousers at regular price. Custom Tailored, of course.)

SAVE TO \$60.00  
 Strictly a limited offer to Aug. 31st. early selection urged!

20% DISCOUNT ON SUITS WITHOUT EXTRA TROUSERS

**JOHN FOUNTAIN**  
 700 Taylor St  
 Amarillo, Texas 79101 Phone 373-4934

**STATE CAPITAL**  
*Highlights*  
 AND *Sidelights*  
 by Lyndell Williams  
 TEXAS PRESS ASSOCIATION

AUSTIN — First Texas impeachment trial in 44 years is scheduled in the State Senate September 3.

A 10-count impeachment resolution against 229th District Judge O. P. Carrillo was voted by the House of Representatives August 5 by an overwhelming margin (128-16).

Gov. Dolph Briscoe fixed the trial date in cooperation with Lt. Gov. Bill Hobby, presiding officer of the Senate.

Leon Jaworski, Houston attorney who was chief Watergate prosecutor, will serve as special counsel for the Senate during the expected lengthy trial.

Terry Doyle of Port Arthur will serve as House special prosecutor.

Impeachment proceedings have been voted against only three Texas officials in the last century and just one, former Gov. James E. Ferguson, actually was removed from office and forbidden to run again. A two-thirds vote of the Senate is necessary for removal.

Carrillo stands charged with a variety of wrongs, including abuse of judicial powers, political conspiracies and using county personnel and property for his personal benefit.

**Campaign On**

Advocates of a new constitution have opened campaign headquarters and named a campaign director for an all-out effort to begin soon after Labor Day.

The election is scheduled November 4.

A rival "Committee to Preserve the Present Texas Constitution" also has filed necessary legal papers with the Secretary of State but has scheduled no activities.

Rep. Ronald Earle of Austin will head the campaign office for "Citizens for the Texas Constitution." Former State Supreme Court Chief Justice Robert

W. Calvert is in overall charge.

Atty. Gen. John Hill, House Speaker Bill Clayton and Lt. Gov. Bill Hobby are among strong supporters of revision.

Governor Briscoe said he still has reservations about the legislative and financial articles, but has not decided whether to offer strong opposition.

Comptroller Bob Bullock is opposed to local government and financial articles but backs judiciary, legislative and executive article changes.

The AFL-CIO expressed opposition to judiciary and local government articles.

**Tax Hike Disputed**

Texas Research League disputes claims that the new state school finance law is forcing steep local tax increases.

In nearly all instances, said TRL, increases in the local share of school costs can be absorbed by shifting tax dollars from so-called "enrichment" programs into local Foundation matching fund requirements. Raising taxes is a local choice, according to TRL.

**AG Opinions**

**HOBBY SUPPLIES**

Silver & Silver Smithing Supplies  
 Lapidary & Silver Smithing Instructions  
 Lapidary Equipment & Supplies  
 STAMPS - ROCKS - FOSSILS - GIFTS

CLIP THIS AD FOR A 10% DISCOUNT ON YOUR PURCHASE 372-7523

**T.D.'S LAPIDARY & Craft-Hobby Supply**  
 1400 W. 15th  
 Amarillo, Texas

**WOODS' SHOES**

SHAMROCK, TEXAS  
 NEXT TO FIRST NATIONAL BANK

**BACK TO SCHOOL SHOES**

BLACK - WHITE SPECIAL BUY  
 CROSS COUNTRY TRACK SHOES \$4.00 PR.

SELF SERVICE  
 ALWAYS RED TAG SPECIALS

WILSONS CORN KING

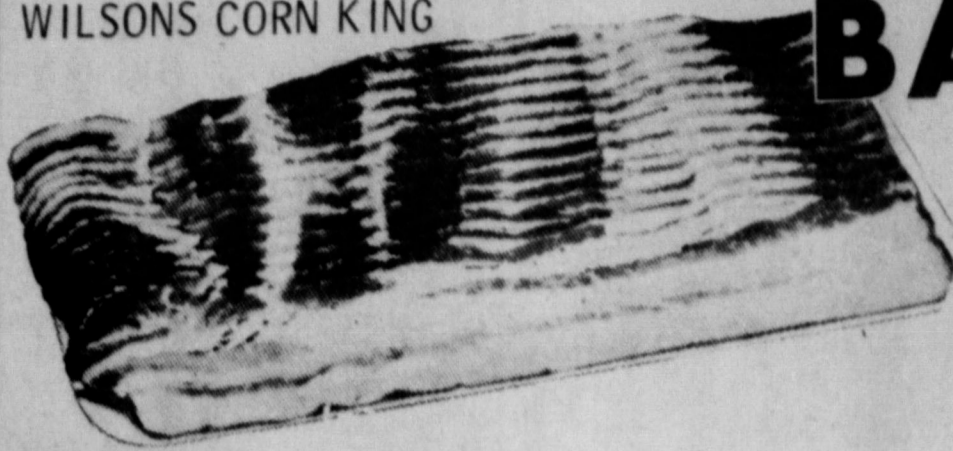

**BACON**  
 \$3.49  
 2 LB.

**PICNIC SHOULDER**

LB.

**89**



2 LB. CARTON

**\$1.69**

GRIFFINS

**GRAPE JELLY**

18 OZ. JAR

**69¢**

GRIFFINS

**TEA**

1/2 LB. BOX  
 FREE TUMBLER

**99¢**



SALAD DRESSING

**\$1.19**  
 QUART



COFFEE  
 2 LB. CAN

**\$2.29**



MILE HIGH

**GREEN BEANS**

**3 FOR 99¢**

GRIFFINS

**PINTO BEANS**

300 CAN **3 FOR 99¢**

MILE HIGH

**FRUIT MIX**

CAN **3 FOR 99¢**

BORDENS LITE DIET

**ICE MILK** 1/2 GAL

**99¢**

BORDENS WHIPPING

**CREAM** 1/2 PINT

**3 FOR 99¢**

HI VI

**DOG FOOD**

15 1/2 OZ. **4 FOR 99¢**



Specials Good Friday and Saturday, August 15, 16, 1975

SUNSHAKE

ORANGE DRINK 2 40 OZ. JAR 99c

100 SHEETS

NOTE BOOK PAPER 89c

.79 VALUE

COMPOSITION BOOK \$1.18

DEL MONTE

CATSUP 14 OZ. BOTTLE 2 FOR 98c

GOLDEN CRUST

FLOUR 5 LB. BAG 79c

GRIFINS BARBECUE SAUCE 18 OZ. JAR 59c

79c With \$5.00 Purchase

COTTENELLA TOILET TISSUE 4 ROLL PACK 79c

SAFEGUARD BATH SIZE 3 FOR \$1



1/2 GALLON

65c



GIANT SIZE

89c



GIANT SIZE

85c



HOME LAUNDRY SIZE

\$6.49

ANTALOUPEES EACH 59c

POTATOES 10 LB. BAG 85c

CARROTS 1 LB. BAG 19c

WE ARE YOUR TOP STAMP REDEMPTION CENTER



NONE MORE VALUABLE

BIRTHDAYS

- AUGUST 15 Dick Wheeler
AUGUST 16 Evelyn Riley, Tommy Jay Willis, Rev. Richard Rogers
AUGUST 17 Mrs. Luther Petty, J. C. Willis, Joe Dwyer, Karen Rachel Glenn
AUGUST 18 Melinda Jo Hamby, Rodney Luther Kennedy
AUGUST 19 Leslia Dian Cunningham, Mrs. Bonnie Money, Rhonda Lee Crow
AUGUST 20 Donna Sue Bartley, Cherylan Holmes
AUGUST 21 Mrs. Harold Smith, Virginia Burden, Lynda Daniels

Defective PFD's On The Market

Defective personal flotation devices (PFD's) --commonly known as life preservers--are being offered for sale by some merchants as reconditioned U.S. Coast Guard-approved devices or "factory seconds."

Coast Guard officials have advised the Texas Parks and Wildlife Department that any item sold as "Coast Guard Approved" must be made of new materials and meet all applicable safety requirements.

"Do not purchase any life-saving device which is advertised as a reconditioned Coast Guard-approved device, or which appears as damaged in any way. Warn water safety officials of the Parks and Wildlife Department.

Visiting in the home of Mr. and Mrs. Billy Joe Skipper last week was her brother and family, Mr. and Mrs. Jimmy Bradford, Cameron and Michele of Brandon, Miss.

Highest daily payout in July was \$1.3 million to 25,180 persons and the lowest \$938,457 to 18,071, according to the Comptroller's figures.

An act granting veterans preference in governmental employment is valid, although a five-year residency requirement may be unconstitutional, Attorney General Hill held.

In other recent opinions, Hill concluded:

• County regulatory authority over solid waste disposal within cities is limited to licensing disposal sites.

• The prison system has no authority to require inmates getting college education benefits to apply for federal veterans aid or to make reimbursement.

• Port of Beaumont Navigation District may own and operate facilities within the Port of Orange, but must serve only the Beaumont district. Property and facilities may be leased to an individual or corporation for private industrial use.

• A Dallas County deputy sheriff may not also be a city councilman.

• Galveston County may not divert to other road projects \$5 million in bond proceeds committed to Bolivar Crossing.

• A&M University may erect permanent improvements on certain land owned by the system subject to reversion to the U.S.

Insurance Hike Asked

Insurance industry spokesmen have urged the State Insurance Board to fix homeowners policy rates on an annual basis, rather than the traditional three-year period.

As an alternative, the industry urged a 22 per cent increase in the three-year premium. Inflation and unexpected losses were cited. The Board raised rates 19.3 per cent last January, but the industry claims that was insufficient.

Jobless Rate Up

Unemployment payments reached another record high last month, with \$24.8 million in benefits distributed.

Comptroller Bob Bullock said an average of 21,000 Texans received weekly benefit checks every day. Payments topped \$1 million on 19 days of July.

July payments bring to \$143.5 million the total jobless aid paid for 1975. This compared with a total of \$79.2 million for all 1974.

Windi Inn Cafe At Alanreed Will Open Friday, Aug. 15 GRAND OPENING Sunday, August 17 FREE COFFEE FOR EVERYONE BAKED SUNDAY'S SPECIALS Ham & Fried Chicken

### C. C. Automotive School To Begin Second Year

Clarendon College's instructor of Auto m tructor of Auto Mechanics, Mr. Wiley Reynolds, indicated that the 1975-76 class of Auto Mechanics has very few openings left at this time.

The program will be operating in the second year with returning students: Steve McAfee, Gary Mays, Kenneth Odom, David Butler, and Ricky Woody. These returning students will complete their 2nd year and be ready for job placement with good paying jobs.

Mr. Reynolds said that he would like to have only 6 or 8 new students to take advantage of this outstanding automotive training. "We have one of the most complete shops for training in the area," stated Reynolds. A lot of new training equipment has been installed during this year to add to what was installed to open the program last fall.

The Automotive training center is housed in the building formerly occupied by Estlack Machinery Company. Mr. Reynolds said that class #2 would be registering August 25-26 or at the opening of the Fall Semester, September 2, 1975. Classes will commence September 3.

When a complete training program is referred to, Mr. Reynolds said that a student could specialize in Automotive Machine Shop, New Car Dealership, or in Independent Garage Operation. The training includes during the two years: Auto Engine Repair, Transmission, Front end, Electrical, Brake, Steering and all other phases of the tenance is becoming of the Automotive Repair field. The surveys indicate that repair and maintenance is becoming more and more important with the energy conservation and economic condition of today. This training is an opportunity for both young and old.

"Area mechanics are invited to visit the shop. When we can help them, we are most pleased to do so," stated Mr. Reynolds.

### HEALD NEWS

Visiting in the A. E. Carpenter home last week was Mr. and Mrs. Garland Ross, Mrs. Margaret Sturlock of Mission, Mr. and Mrs. W. E. Rainwater of Uvalde.

Visiting Mrs. Vivian Grigsby last week and this week are Mr. and Mrs. J. D. Morris of Amarillo, Mr. and Mrs. James Grigsby and Jack Grigsby, Jack Jr. and Susan.

Amarillo visitors Thursday were Mrs. Bob Bidwell and Mrs. Howard Winegeart, Don Donna and Barbara.

Mr. and Mrs. W. E. Rainwater visited Mrs. K. S. Rippy Saturday morning.

Mrs. Ott Davis visited her sister, Mrs. Ben Westmoreland in Wheeler Tuesday.

Mr. and Mrs. A. W. Lankford visited Mr. and Mrs. Bill Lankford in Amarillo over the weekend. Kevin and Lauren Lankford returned to their home after a visit with their grandparents.

Mrs. Lucille Hulls of Shamrock visited Mrs. Rippy Saturday afternoon.

### Training Often Required For Out-of-state Hunters

Texans planning out-of-state hunting trips this fall are reminded by the Parks and Wildlife Department that some neighboring states require certificates of hunter safety education before issuing licenses to some age groups.

Popular hunting spots for Texans which require such certification include: Arizona, everyone under 14 years of age; Colorado, those born after Jan. 1, 1949; Kansas, those born after July 1, 1957; Montana, anyone between the ages of 12 and 18, and New Mexico those with birthdates after J Jan. 1, 1958.

A Voluntary Hunter Safety Training Course is offered by the Texas Parks and Wildlife Department and the certificate issued to those who successfully complete the course is recognized across the United States.

Inquire at TP&W offices across the state for names of local instructors.

### Senior Citizens Have Quilting

The Ladies of the Young At Heart Club had a covered dish lunch and a quilting Wednesday, July 31st.

Those present were Beulah Humphreys, Elizabeth Kunkel Ruby Tibbetts, Berna Smith, Eula Morrow, Vela Corcoran Myrt McCoy, Ruby Christner Nola Crisp, Willie Nicholas, Kay Hammond, Juanita Smith, Maagaret Chapman, Marzie Lisman and a guest Annie Brown from Pampa.

The luncheon was enjoyed by all.

The senior citizens building is open Tuesday thru Friday 9:30 a.m. to 12 and 1:30 p.m. to 5:30 p.m. Come by and visit, help quilt, play 42, work puzzle, play checkers or just relax. Everyone is welcome.

Stocks of carry-over wheat in Texas are 42 per cent below those of last summer, according to Agriculture Commissioner John White.

## Farm-facts

Compiled From Sources Of The Texas Department of Agriculture  
John C. White, Commissioner

### JUST AVERAGE BUT STILL FAILING...GOOD NEWS AND BAD NEWS FOR LIVESTOCK...CROP HARVESTS MOVING ON.

With all the flak raised recently by the sales of grain to Russia it might be wise to put the farm income situation in proper perspective. Because of modest increases in prices of wheat and sorghum to producers, consumers have been warned to expect higher and higher prices for food.

It is interesting to note, however, that during the past year or so wheat prices have been steadily dropping, almost \$2 per bushel decline before the price began to rise again. But during that time, the price of bread did not decline in amounts relative to farmer price declines. Yet the farmer is now being blamed for increasing food costs since his price has seen some increases in recent weeks.

The fact is that farm income on a comparative basis is still only three-fourths that of non-farm income. Parity as of July 15 is 75. And that figure would rate a "C" or average on any school grade paper, but it still shows the farmer has a long way to go yet before his income will be comparable with the rest of the economy. So until the farmer gets on an even basis financially, he is not guilty of causing an increase in food prices.

And though farm prices did increase nationwide an average of six per cent from a year ago, prices paid by farmers for production expenses were up 18 per cent from a year ago.

Take a closer look at prices received by Texas farmers and you find only three commodities--oats, hogs and mohair--are above parity. And even though the wheat price has advanced, it still is not at the parity ratio of \$4.60.

Break down the price picture into commodities, and you find even more striking evidence of the income situation for farmers. Cotton and cattle are glaring examples.

The average cotton price in Texas is 36.4 cents per pound; parity for cotton is 78.23 cents per pound. Beef cattle averaged \$32.50 while parity is \$55.70. Calf prices in Texas average \$25.40; parity is \$68.10.

**CATTLE NUMBERS** may be finally showing their decline. Nationwide, all cattle and calves totaled 140,100,000 head, an increase of only one per cent from a year earlier. But economists note that if cattle slaughter continues as is now forecast, this year could be the end of the huge cattle build-up.

In Texas, the number of all cattle and calves totaled 17,000,000 head; this is a three percent decline from a year ago. The 1975 Texas calf crop is estimated at 6,100,000 head, down two percent from a year ago.

Stocker cattle numbers on Texas farms, however, are up three per cent from a year ago. All cows and beef cows are down one per cent from a year ago. The northeast part of the state has the highest number of stocker cattle; the Blacklands are second.

**HARVEST OF CROPS** in Texas continues to make good progress. The grain sorghum crop is now about a third harvested.

Cotton in the South Texas area is ready to harvest but has been slowed due to wet weather. On the High Plains and other sections of the state, the crop is reported to be making excellent progress.

In the Gulf Coast area, rice harvest is about 20 per cent complete; yields in most sections are reported to be satisfactory.

Corn harvest is just getting underway in the state.

## DOWN MEMORY LANE

### 10 YEARS AGO

Band rehearsals began this week for the McLean bands, according to Herb Germer, director.

School registration for the 1965-66 school year begins next week.

McLean FFA chapter was well represented in the Gray County Calf Scramble at the Top o' Texas Rodeo by Brad Dalton and Howard Calcote.

### 20 YEARS AGO

Rev. and Mrs. Herman Petty of Nazareth, Israel, are the parents of a girl born August 12.

Mr. and Mrs. Bryan McPherson are announcing the engagement and approaching marriage of their daughter, Gail, to Freddie McKee.

Open air revival being conducted by McLean Baptist Church.

### 30 YEARS AGO

When word of the unconditional surrender of the Japanese was on the radio Tuesday evening, all work stopped in McLean. The siren sounded and car horns added to the din that kept up for several minutes.

At a stockholders meeting of the American National Bank Tuesday, J. L. McMurry of Clarendon was elected president to succeed J. M. Carpenter, deceased.

### 40 YEARS AGO

Mr. and Mrs. E. L. Sitter entertained at a 6 o'clock dinner Monday evening in honor of the Rice family reunion.

The News is indebted to Roy Campbell for a copy of The News dated January 19, 1917.

A WPA grant has been applied for by the McLean school district for the erection of a \$54,000 stadium for football and other athletic games.

### 50 YEARS AGO

We are informed by County Agent Studer that the new anti-glare auto headlight law will be rigidly enforced in Gray county after the first of next month.

The recital given by Miss LaRue Loftin for the benefit of the Senior class of the Methodist church last Saturday evening was enjoyed by the music lovers present.

County Agent P. E. McMeans now has his office at the Chamber of Commerce building, having moved there last week.

### 60 YEARS AGO

Twelve members took part in an interesting lesson taught by Mrs. Boyett at the Missionary Society Tuesday afternoon.

CALL 779-2447 TO REPORT YOUR NEWS.

Tuesday, Aug. 19

9 99¢

KING SIZE WALLET CREATIVE COLOR PORTRAITS FOR ONLY



Extra Charge for GROUPS

GET PICTURES MADE OF GRANDPA, GRANDMA, DAD, MOM AND ALL THE LITTLE ONES AT THESE SAME LOW PRICES!

SHUGART COLOR PHOTOS

Williams Appliance

218 N. Main

## BACK-TO-SCHOOL SALE

A COMPLETE SELECTION OF SCHOOL SUPPLIES

<p style="text-align: center; font-size: 12px;">LITRONIX</p> <h3 style="text-align: center; font-size: 18px; font-weight: bold;">CALCULATORS</h3> <p style="font-size: 10px;">Model 1102 with Percent <b>\$29<sup>95</sup></b></p> <p style="font-size: 10px;">Model 2230 with Memory <b>\$32<sup>00</sup></b></p> <p style="font-size: 10px;">Model 2260 with Exponential <b>\$45<sup>00</sup></b></p>	<p style="font-size: 10px;">LARGE SUPPLY OF EATON'S TYPEWRITER PAPER</p> <p style="font-size: 10px;">MASTER PIECE LOOSE LEAF NOTE BOOK PAPER</p> <p style="font-size: 10px;">PAPERMATE AND BIC PENS</p> <p style="font-size: 10px;">MASTER PIECE VU-THRU RING BINDER NOTEBOOKS</p> <p style="font-size: 10px;">A LARGE SELECTION OF CRAYOLA CRAYONS</p>
---	---

REXALLS BACK TO SCHOOL VITAMIN SALE!

Our Complete Stock of Vitamins are Reduced

TYLENOL TABLETS

REG. \$2.85 FOR 100 COUNT

2 for \$1<sup>98</sup>

## PARSONS REXALL DRUG

# CLASSIFIED \* ADS \*

## CLASSIFIED

**Classified Ad Information**  
 Classified Ad Information  
 Minimum Charge \$1  
 Classified \$1 per Inch  
 of Thanks \$1  
 Ads cash, unless customer  
 has established account with  
 McLean News.  
 Deadline for Want Ads -  
 5 p.m. Tuesday  
**Phone 779-2447**

## FOR SALE

**FOR SALE--Two houses**  
 six lots. Good location.  
 Investment. See Boyd Meacham.  
 32-tfc

**SALE 14x65 two bed-**  
 trailer. \$4800. \$93  
 payments. 500 Kiowa  
 Blvd. Call 806-374-2087  
 33-1p

**SALE-Furniture and**  
 odds and ends. 618 N.  
 Hazel Smith.  
 33-1p

**FOR SALE six miles**  
 of Alanreed on F. B.  
 farm. 33-tfc

**SALE-Maytag washer**  
 dryer, Servel refrigerator  
 Norge deep freezer--all in  
 one room and can be seen  
 11 N. Main  
 33-1p

**Oil Barrels for sale.**  
 2348. 33-2p

**SALE-Western Tradon**  
 Christmas Cards. 10% dis-  
 count on orders placed before  
 8/15. McLean Hardware.  
 33-2c

**SALE-several varieties**  
 of summer apples at  
 D. Hommel's Orchard.  
 2 miles south of Alan-  
 reed. Also have crabb-  
 apples. 30-tfc

**SALE-Okra and black-**  
 peas. 779-2165.  
 30-tfc

**Japanese believe that the**  
 east is an unlucky direc-  
 tion to go to.

## PUBLIC SERVICES

**SEPTIC tank pumping and**  
 cleaning, pit pumping.  
 Cleaning lines, all types.  
 Shamrock, Texas, D.H.  
 Sanford, 256-3117.  
 51-tfc

**PAMPA CHRYSLER DODGE**  
 has large selection of trucks,  
 pickups, Chryslers, Dodges,  
 Plymouths, Ramcharger, 4  
 wheel drive pickups, large  
 selection of good used cars  
 and trucks. Pampa Chrysler  
 Dodge, 811 W. Wilks, Pam-  
 pa, Texas, 665-5766.  
 26-tfc

**ERID your home of termites,**  
 roaches, carpet beetles. Free  
 inspection. Work guaranteed.  
 Mrs. G. W. Humphries, 779-  
 2743. 4-tfc

**FURNITURE of all kinds re-**  
 paired and upholstered. D. L.  
 Jones, Rt. 1, McLean, 779-  
 2992. 14-tfc

**CARPETS and life too can be**  
 beautiful if you use Blue Lu-  
 stre. Rent electric shampooer  
 \$1. McLean Hardware.  
 33-1c

## WANTED

**COOK and waitress wanted**  
 for afternoon shift. Carr's  
 Cafe. 32-tfc

**BULLDOZING Work Wanted.**  
 Britt Hathaway, 779-2585.  
 24-tfc

**HELP WANTED at Betty's**  
 Country Kitchen at Alanreed.  
 Call 779-2950 or 779-3196.  
 33-2c

**KEITH MARTIN would like**  
 to rent a room or small apart-  
 ment for the 1975-76 school  
 year. Call Lora Martin col-  
 lect 435-5090, Perryton,  
 Texas, Box 93. 32-2c

**WORK WANTED-21 year**  
 old male can do farm labor,  
 typing. Willing to be train-  
 ed. \$2.25 and-up an hour.  
 Call 779-2827. 33-1p

**HELP WANTED-Woman to**  
 clean house for one or two  
 days a week. Call 779-2947  
 after 4 p.m. 33-tfc

## Fall Enrollment Looks Good At Clarendon College

"Fall enrollment looks good... maybe the best ever," stated Kenneth Vaughan, President of Clarendon College, today. The number of students visiting the college all summer has been larger than in past years and the number of applicants to date is good. The college experienced the largest enrollment of its history of its history in the Spring of last year with 439 students.

Clarendon College has been pre-enrolling new students daily all through the summer. This procedure is something new that is being done for the first time and is done by several colleges in the area. This gives a student an opportunity to schedule classes, find out the cost of attendance, and an opportunity to pay out the cost in advance. Pre-enrollment at Clarendon College stands at 154 students at present.

Pre-registration is scheduled from 9 a.m. to 4 p.m. on August 26 and 27 with regular registration scheduled on the 2nd of Sept. Students pre-enrolling will not be required to register on the 2nd, but they should use that day to get their Id card and pay their invoice.

Anyone interested in attending Clarendon may visit the campus any time Mon-

## Aerial Antelope Surveys Promising

VIEW FROM THE PLAINS  
 by J. D. Peer  
 I & E Field Officer

Antelope surveys in the Panhandle and Permian Basin have been completed by Texas Parks & Wildlife biologists and a sizable increase of both adult and fawn animals were observed.

Fawn survival is the key factor of any antelope herd and a 95 percent survival rate in the Permian Basin and a 32 percent survival rate in the Panhandle should put the northwest Texas antelope herds back on the road to recovery in 1975.

"Adult antelope showed a ten percent increase on 331 sections in the northern part of the Permian Basin," Jack Parsons, P & W regional wildlife director, said, "and the Panhandle survey showed a 37 percent increase from 1974 to 1975."

These good reports from the field and continuing excellent range conditions should prompt the P & W department to issue the normal number of permits to the landowners for the Permian Basin antelope season Oct. 4-12 and the Panhandle antelope season Oct. 4-7, 1975.

Hunter success since 1960 has been high with 91 percent of the antelope hunters bagging their animal. The wide open country that the antelope inhabit make it easier for the hunter to see and bag his buck.

"Most of the antelope herds consisted of six or seven does and a buck in the

day-Friday or may come for a visit on Saturdays and Sundays by contacting officials for an appointment to do so.

## Bicycle Safety Is Urged

In the 1970's, the bicycle has emerged as the commuter's vehicle and the choice of environmentally concerned Americans. Because more than 80 million bike riders this year will have 372,000 accidents, the Eastern Seal Society of Texas has made available to the general public a free pamphlet, "Once Upon a Bicycle", prepared in cooperation with the National Safety Council and the Bicycle Institute of America.

When you pedal your bicycle, whether for fun or transportation, you're the driver of a vehicle, not a rider on a toy.

As a driver you are responsible for your own safety and to some extent, the safety of others on the road around you. You need to know the rules for safe cycling and the kinds of dangers you face.

Injuries to bicyclists, especially school-aged children, have increased. The majority of deaths and injuries from bike collisions involve youngsters from 5 to

Panhandle region survey," David Dvorak, project wildlife biologist at Canyon, said, "However, we spotted one large herd of 23 animal on one ranch."

Antelope permits are normally issued to the landowners the latter part of August. Sportsmen are reminded to contact the prospective landowner now and arrange the antelope hunt while the permits are being issued.

The antelope season in Texas has become very popular and the permits go fast. This is also a good time to get your rifle in shape for the hunt with a few hours on the target range developing that long range antelope load.

14 years of age. Although most bicycle injuries don't result from collisions, the largest number of collision-type accidents--and the most severe injuries--occur at intersections. The majority of children's bike accidents happen while they are "just riding around" rather than traveling somewhere with a purpose.

Three-fourths of all bicycling accidents happen during the spring and summer. And since you use your bike most on weekends, the greatest number happen on Saturdays. Nearly all (96 percent) reported accidents occur in residential areas and--this might surprise you--90 percent in daylight.

Bicycling is one of America's fastest-growing sports... and with good reason. It's not only great exercise and helps burn off extra calories. It's also an activity the whole family can enjoy together. There's a very special joy in taking to the open road and a very special danger.

If you plan to enjoy cycling this Fall, read, "Once Upon a Bicycle", to learn the responsibilities of "driving" this potentially dangerous vehicle and get tips for safe cycling. A stamped, self-addressed envelope to Easter Seals, 4429 North Central Expressway, Dallas, Texas 75205, will get you a copy.



THE FRILLED LIZARD OF AUSTRALIA RUNS ON ITS HIND LEGS LIKE A MAN!

If you are scouting around for a project, why not work with your local Boy Scout or Girl Scout groups?

## AROUND TOWN



"OF COURSE I SPEND MORE THAN YOU MAKE, DEAR! I HAVE CONFIDENCE IN YOU!" 13

**AIR CONDITIONING**  
 SALES & SERVICE  
**COMMERCIAL - RESIDENTIAL**  
**MALCOM HINKLE, INC.**  
 TWO LOCATIONS TO SERVE YOU  
 5116 Canyon Dr. 352-2793 - Amarillo  
 1925 N. Hobart - 669-7421 - Pampa

**SEWING MACHINE OPERATORS NEEDED**  
 NO EXPERIENCE NECESSARY  
 CHECK THESE BENEFITS:  
 Piece work incentive program  
 Earn while you learn  
 Paid hospitalization insurance  
 Paid holidays - Paid vacations  
 Coffee and Lunch facilities  
 Background music  
 Well-lighted, air-conditioned working area.  
 Apply At **MARIE FOUNDATIONS**  
 800 E. Kingsmill, Pampa, Texas  
 and McLean, Texas  
 We Are An Equal Opportunity Employer.

**DALE'S CAMPER CO.**  
 DALE PEAY, Owner  
 DIRECT FACTORY OUTLET FOR  
**IDLE TIME CAMPERS BROUGHAMS**  
**and TIIGA MINI MOTOR HOMES**  
 We Give **20% Discount**  
 on parts & Accessories to Everyone  
**373-3411**  
 5116 Amarillo Blvd. East AMARILLO

**CROSSWORD**

**ACROSS**  
 1. Bridge support  
 5. Fellow (colloq.)  
 9. Hasten  
 10. Roman house gods  
 12. Rub out  
 13. Silk veil (eccl.)  
 14. Inquire  
 15. Handle clumsily  
 16. Music note  
 17. Point of land  
 19. Type measure  
 20. Heavy boring tool  
 22. Soaks flax  
 24. Haggie  
 26. Obligation  
 28. A going out  
 31. Bovine  
 32. Worry  
 33. Greek letter  
 34. Shops  
 37. A Shoshonean  
 38. Mistake  
 39. Biblical king  
 41. Drawing room  
 42. Obtuse or acute  
 43. Places  
 44. Feat

**DOWN**  
 1. Ship's officer  
 2. Jordan's neighbor (var.)  
 3. Bitter vetch  
 4. Grain  
 5. Hit  
 6. Damage  
 7. Mideast native  
 8. Small lead shot  
 9. Core  
 11. Appears  
 15. Handles  
 17. Petty quarrel  
 18. Equal  
 21. Subside  
 22. Uprising  
 23. Conclude  
 25. Hewing tool  
 26. Measures of medicine  
 27. Special news editions  
 29. Incalculable  
 30. A napped fabric  
 32. Flowerless plants  
 35. Voided escutcheon  
 36. Source  
 37. Advocate  
 39. Owned  
 40. Compass point (abbr.)

**PLAZA PET SHOP**  
 806 355-2702  
 No. 32 Western Plaza  
 Amarillo, Texas 79106  
**PETS of DISTINCTION**

A weekly public service feature from the Texas State Department of Health

# Accent on Health

J.E. PEAVY, M.D., Commissioner of Health

The flu may be of little concern to most people, but the state's aging population and those with chronic diseases should give protection against influenza a high priority, advises the Texas Department of Health Resources.

The end of summer signals the approach of fall and winter and their many threats to the health of the individual. The Department of Health Resources (formerly the Texas State Department of Health) warns that influenza is a distinct possibility during the cold, blustery, wet months ahead—even to those in the prime of life.

Dr. M. S. Dickerson, chief of the bureau of Communicable Diseases Control says the aging—those over 65 years—and the chronically ill have lowered resistance to respiratory infections. And, with this lowered resistance is threat of complica-

tions, such as pneumonia, he said, influenza outbreaks are frequently associated with excess mortality in older age groups.

Annual vaccination is strongly recommended for persons at any age who have such chronic conditions as:

1. Any type of heart disease;
2. Chronic bronchopulmonary diseases, such as asthma, chronic bronchitis, cystic fibrosis, emphysema and advanced tuberculosis;
3. Chronic renal diseases;
4. Diabetes mellitus and other chronic metabolic disorders.

Persons who provide essential community services—such as firemen and policemen—may also be considered for immunizations.

Persons falling into the risk categories may want to contact their physicians now about setting up their vaccination schedules. Influenza vaccine should be administered by mid-November.

A word of caution is put forth by the Bureau of Biologics, Food and Drug Administration, concerning the vaccine. Since influenza virus vaccine is prepared from viruses grown in embryonated eggs, it should not be administered to persons clearly hypersensitive to egg protein, ingested or injected. Physicians are asked to thoroughly read the manufacturer's package insert before administering the vaccine.

Vaccine released by the FDA will contain the type A and type B influenza virus.

With fall comes the cold season, and there is confusion in the minds of many as to whether they have a cold or influenza.

To aid in identifying and keeping track of influenza in Texas, a surveillance system has been established by the department of Health Resources. The existing Health Resources regional offices and some local Health Department collect data from various points in their jurisdictions. This allows the state headquarters to have an immediate picture of influenza upswings. Kits are made available for taking specimen for submissions to the State Laboratories.

When an upswing in influenza appears, educational efforts can be made immediately to zero in on prevention. Among the things stressed are personal hygiene, avoiding unnecessary exposure and confining yourself to bed if you become ill. Advice from a physician is recommended in case of elevated fever.

Past records indicate that January normally is the point at which the number of influenza cases swing upwards, although slight rises may occur later. By late March, the curve usually bottoms out again. Last year the rise started in December, hit a peak of more than 12,000 cases at one weekly reported period, and then began flattening out.

The 173-74 winter curve showed 19,000 cases in late January. The weekly reports showed a decline, and then the cases shot back up to peak again.

In early 1972, influenza peaked at more than 25,000 reported cases in one week and stayed above 20,000 new cases for two more weeks before subsiding.

With early vaccinations this year, in addition to some carry-over immunity and public awareness of the problem, the Department of Health Resources is hopeful of a healthy winter for its citizens.

Visiting in the E. M. Bailey home on Thursday and Friday was Mr. and Mrs. Darrel Stringfellow and Debbie, Ronnie and Scott from Okla. City.

## Market Report

Turkeys are sporting good values this week with frozen turkeys available in most markets at reasonable prices, one market observer reports.

However, fryer chicken supplies are less plentiful due to a heavy demand, resulting in slightly higher prices.

In spite of that, Mrs. Gwendolyn Clyatt, consumer marketing information specialist, termed fryer chicken "a good protein food choice" and said consumers can find a few special values on whole fryers and mixed parts.

Although eggs remain an economical protein choice, their prices are higher.

Nectarines are a fruit counter highlight—with a greater supply, lower prices and excellent quality, the Texas Agricultural Extension Service, the Texas A&M University System, Specialist said.

She also recommended early crop apples now on the market—for pies and applesauce.

Several different plum varieties are at their peak, and prices are moderate.

Other fruit choices are peaches, cherries, watermelons, grapes, bananas and oranges—and Hawaiian pineapple, which excels in sweetness.

Vegetable buys this week include broccoli, purple hull, cream and blackeye peas.

Also carrots, yellow and zucchini squash, corn, cucumbers, green peppers and cabbage.

Dairy features concentrate on low-fat milk, sour cream and cheese slices.

Consumer Watchwords: To control food costs, plan menus, understand food ads and know which foods are in good supply during the current season.

## Directory Organized

AUSTIN—Queries will be mailed soon to gather information on breeding stock for sale for the Texas Livestock Market News Directory, published by the Texas Department of Agriculture.

The Directory contains over 3,000 entries from registered breeders of livestock in the state who have stock for sale. It is mailed to buyers throughout Texas and foreign countries.

Export office personnel request that the name of the ranch and the breeder's name be included in requests for cross-checking purposes. The address is Export Office, Texas Department of Agriculture, P.O. Box 1119, Brenham, Texas 77833.

## DON'T LET YOUR FARM GO TO THE DEVIL



COMPLIMENTS OF GRAY CO. SWCD

### Glass House Gets A Break From Industry

The Jamestown Glass House the most popular attraction in Virginia will be rebuilt in the Williamsburg-Jamestown Bicentennial town-Yorktown historic area thanks to a \$75,000 gift from until it was destroyed by the Glass Container Manufacturers Institute in October 1974.

The Glass House, located in Colonial National Historic Park, represents the first operation of the oldest industry in America. According to the *Bicentennial Times*, it was recreated in 1957 as a working exhibit and was one of

**DR. JACK L. ROSS**  
OPTOMETRIST  
121 Main  
Phone 256-3203  
Tues.: 9-5 Fri.: 2-5

### Blakemore FRESH PROTEIN FED CATFISH



"Dressed While You Wait"  
**BLAKEMORE MOTOR CO. BUILDING**  
Phone 256-3287  
400 North Main Shamrock, Texas 75079

## Frank Phillips College Borger, Texas

Invites YOU to Attend  
The Fastest Growing College in West Texas  
**REGISTRATION - AUGUST 27-28**

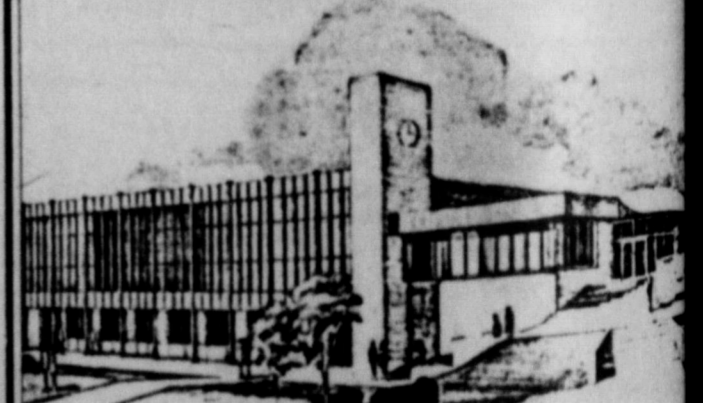

**FRANK PHILLIPS COLLEGE WANTS YOU!!**

## CANCER Answerline

American Cancer Society

The manager of an East Texas supermarket writes: "This may sound crazy, but one of my customers claims to have cured herself of cancer by mixing together tea and coffee and some spices. Could it be true?"  
**ANSWERline:** There are some people who decide that they have cancer—without having it diagnosed medically—and try an unproven treatment. They then put all kinds of value on a questionable treatment for a cancer disease they never really had. If you think you have cancer, please pass up the coffee and tea mixtures and head for a physician and proven treatment—life is too precious to bank on hearsay and quack "remedies."

Mrs. R.J.L. asks: "Are there cancer tests that I could take?"  
**ANSWERline:** An annual health checkup that includes a Pap test for possible uterine cancer, breast examination (and perhaps some special diagnostic tests), and a "procto" for possible cancer of the colon and rectum, would be your best cancer safeguard. Ask your local American Cancer Society for helpful information about checkups.

A teenager wants to know: "If I could convince my father to give up cigarettes, would it help even though he has been a smoker for years?"

**ANSWERline:** Yes indeed. When a person stops smoking, and if no irreversible disease has been started, the lungs gradually return to their original healthy state. Try that convincing—you might be doing your father the biggest favor ever. Good luck!

Question: "Is cancer a real threat to children?"

**ANSWERline:** More school children die of cancer than of any other disease. Nonetheless, cancer is not common in the childhood years. If it should occur, however, prompt treatment offers the best hope of cure. There are many children actively growing up after cancer diagnosis and treatment.

Question: "Is it true that Betty Grable died of lung cancer? I thought that it only hit men."

**ANSWERline:** Lung cancer did take her life as it does the lives of thousands of women. It is a myth that women don't get lung cancer. The female lung cancer death rate has doubled in the past ten years. The American Cancer Society has a special leaflet on women and smoking that the Society hopes will put the facts before the female population. It is free for the asking at your local ACS office.

## HEARING AID

SALES & SERVICE  
**\$25.00 Discount with this ad**

CALL OR WRITE FOR AN APPOINTMENT, EITHER AT OUR OFFICE OR THE PRIVACY OF YOUR OWN HOME.  
OFFER GOOD FOR THE MONTH OF AUGUST

**CLARKE'S Hearing Aid Service**  
1213 W. 10th - Telephone 374-7381  
AMARILLO, TEXAS

## SHUGART COUPON

Tuesday, Aug. 19

WILLIAMS APPLIANCE  
218 N. Main



**9**  
WALLET SIZE  
COLOR PORTRAITS  
**99¢**



Extra charge for GROUPS