

The McLean News

Price 15¢

Serving McLean and the Area Since 1903

McLEAN, GRAY COUNTY, TEXAS - THURSDAY, NOVEMBER 27, 1975

NUMBER 48

Funeral Services for C. Kennedy Held Saturday

Funeral services for C. Kennedy, 81, died Thursday, were held at 2 p.m. Saturday in the First Baptist Church. Rev. Herman W. Bell officiating.

Mr. Kennedy was a resident of McLean, Miss. He was married to Miss Eva Kennedy of Itawamba County, Miss. in 1912. He moved to McLean in 1917. He was a retired engineer from near McLean.

Small Business Workshop Planned

Phillips J. O'Jibson, District Director of U.S. Small Business Administration, has announced a one-day workshop for small business owners to be held on Tuesday, Dec. 9, in the Flame Room of the Pioneer National Gas Building, 220 Ballard, Pampa. The workshop will begin at 9:30 a.m. following registration and welcoming remarks at 9. It will be sponsored by the Small Business Administration and the Pampa Chamber of Commerce. The workshop will be coordinated by Millard Townsend, District Management Specialist with SBA in Pampa.

Senior Clinic At McLean High

High school students recently a clinic at which three services of High General Hospital in Pampa participated. Members of the Gray Heart Division, Mack Jones, pharmacist, Bill Owen, instructor, and Vernell Meador, instructor of nurses, presented talks on their respective fields. A film, "The Breath of Life", the Texas Affiliate,

Traffic Accidents Will Increase

Traffic accidents and deaths are going to increase in the next few weeks, according to Major C. W. Bell, Regional Commander of the Texas Department of Public Safety.

Traffic volumes will mount due to Thanksgiving and Christmas holiday traffic. Christmas shoppers will travel in large numbers. Both deer and quail season will be open and hunters will be out in large numbers. Football traffic will also continue to be heavy and travel to basketball games will add to highway traffic.

Increased night time driving will add to the problems of the motorist. Speed too fast for conditions and the drinking driver continue to be the leading factors in accidents.

Major Bell said that DPS Troopers investigated 1,095 accidents involving 569 injuries and 22 deaths in November and December of 1974 in the Lubbock Region.

Major Bell also reminds the Texas motorist to recognize hazardous weather conditions as a factor in causing traffic accidents. The driver should adjust his speed to prevent a tragedy.

Kindergarten Class Meeting Planned

The organizational and orientation meeting for parents of kindergarten age students will be held in the elementary library on December 12th at 5 p.m.

Students that are eligible to attend kindergarten are students that were age 5 on Sept. 1. John W. Sollis, Jr. will be in charge of this meeting. Mr. Sollis urges the parents of kindergarten age students to make a special effort to attend this meeting.

Visiting in the J. I. Martindale home during the weekend were Mr. and Mrs. Everett Fair of Lutie, Sam Martindale and family of Pampa, Carol Moore of Amarillo.

Inc. of the American Heart Association, was shown and cardiopulmonary resuscitation technic was narrated by Mrs. Meador while Mr. Owen and Mr. Jones demonstrated the single and two rescuer method on an anatomic manikin.

'... AND, FOR THE GREATEST GIFT OF ALL'



THANKSGIVING 1975

A case can be made that Thanksgiving is our most gracious holiday, both in purpose and in practice.

While the tradition of a day off from work, a dinner larger than our stomachs can hold, a Santa Claus parade, and a football game have become an integral part of this uniquely American celebration, most of us do pause in gratitude for the abundance and beauty which surrounds our lives.

We're reminded that we enjoy the bountiful resources of a great country because of the courageous pioneering spirit of our ancestors. Most of all, we cherish the freedom of choice which we all have and which allows us to make a good life for ourselves and a better life for our children.

This particular Thanksgiving, as our economy slowly improves and our hopes and expectations rise, perhaps even more Americans will stop for a moment and give thanks.

Criminal Cases To Be Tried

Arraignments in criminal cases in County Court have been set by Judge Don Cain approximately fifteen cases each to be scheduled for Dec. 2nd, 3rd, 4th and 5th, and Dec. 8th, 9th, 10th and 11th.

Call of the docket as to both criminal and civil cases has been scheduled for 10 a.m. Dec. 29, to set cases for trial by jury beginning Jan. 12, 1976.

All motions in cases set for jury trial will be heard by the Court beginning at 10 a.m. Jan. 5, 1976.

Microwave Oven School Planned

A Linton Microwave oven cooking school will be held Saturday, Dec. 13 at Terry's Electric Company.

A home economist will be present from 11 until three o'clock.

Visiting in the E. M. Bailey home over the weekend were Mr. and Mrs. Matthew Bailey, Allen, Misti and Kristi of Plainview.

Everyone is invited to come by.

Elaine Webb, State 4-H Winner To Go To Chicago

Elaine Webb, who resides north of McLean, has been selected from more than a million 4-H consumer education program participants throughout the country as the state winner from Texas.

The winner's outstanding performance will be officially recognized at the National 4-H Congress in Chicago Nov. 30 to Dec. 4. The winner's trip to Chicago, those of the other state winners, as well as scholarships for the six national winners and awards for county program winners, are paid by Montgomery Ward, donor company for the 4-H consumer education program.

During the Congress the state and national winners will be ministered by the national 4-H service committee, will be guests at a reception and dinner given in their honor by Ward officers and directors in the company's headquarters in Chicago.

Businesses To Take Holiday

Most businesses in McLean will be closed all day Thursday for the Thanksgiving holidays.

The City Hall, county offices and the news office will be closed on Thursday and Friday, November 27 and 28.

Kids, Write Your Letters To Santa!

Children of the area are invited to write their letters to Santa Claus to be published in the News annual Christmas edition December 24.

Santa has indicated that things are in full swing at the toy shops at the North Pole in preparation for his annual visit, but that he needs to know what the youngsters want for Christmas. So he has asked them to write their letters and turn them in to the McLean News. All letters should be received by the News by Saturday, Dec. 22. In order to be published children are urged to begin now writing their letters to Santa. They may get their parents or teachers to help write the letters and bring or mail them to the McLean News, Box H, McLean, Texas.

HAVE A HAPPY THANKSGIVING

Lillian Henley Funeral Services Held Tuesday

Funeral services for Mrs. Lillian Henley, 73, who died Saturday, were held at 2 p.m. Tuesday at the First Baptist Church with Rev. Dan Beltz, pastor of the Locust Grove Baptist Church, and Rev. Herman Bell, pastor, officiating. Burial was in Hillcrest Cemetery by Lamb Funeral Home.

Mrs. Henley was born at Madill, Okla., and had lived in McLean since 1923. She married Dick Henley in 1921 at Childress. Mrs. Henley was a Baptist.

She is survived by the widower; a daughter, Mrs. Mildred Agee of Liberal, Kans.; four sons, Ed of Pampa, Gene and Jerry, both of McLean, and Warren of Houston; a sister, Mrs. Lucy McCracken of Graham; two brothers, Earnest Anders of Graham, and Bob Anders of Pampa; 14 grandchildren and 10 great-grandchildren.

McLean Graduate Attends F. P.

Anna Dean, a graduate of McLean High School, is attending Frank Phillips College for the fall 1975 semester. Anna resides with her husband at 1406 Lancelot, Borger. She is a freshman majoring in Physical Education.

Frank Phillips College is a fully accredited two year community college offering liberal arts, pre-professional, and vocational-technical education. Located on 61 acres on the west side of Borger, the eight building campus overlooks the city and surrounding area.

Lamb Flower Shop To Have Open House Nov. 30

Lamb Flower Shop are having their second anniversary and want to share it with their customers friends and neighbors, by having an open house Sunday, November 30 from 2 to 5 p.m.

There will be free carnations, refreshments and prizes given away. While you are there they invite you to look over their Christmas arrangement.

Creed and Wanda Lamb extend an invitation to everyone to come by.

CALL 779-2447 TO REPORT YOUR NEWS.

IT'S THE TOTAL THAT COUNTS!

...your total food bill is less here!



BAMA
PEACH PRESERVES

2 LB. JAR (CASE OF 12 - \$13.00)

\$10

BAMA
GRAPE JAM

2 LB. JAR (CASE OF 12 - \$10.50)

89

BAMA
APPLE JELLY

2 LB. JAR (CASE OF 12 - \$10.50)

89

BAMA
STRAWBERRY PRESERVES

2 LB. JAR (CASE OF 12 - \$14.75)

\$12

BAMA
GRAPE JELLY

2 LB. JAR (CASE OF 12 - \$10.50)

89

SHURFINE
COFFEE \$1¹⁹

LB. CAN

CRISCO

3 LB. CAN

\$16

CLEANSER BUY 2 - 21 OZ. CANS - GET 1 3 1/2 OZ. FREE

COMET 21 OZ. CAN

2 FOR 79c

DETERGENT
SUPER SUDS

GIANT SIZE

69

SHURFRESH
BACON

LB. PKG.

\$1⁴⁹

U. S. NO. 2 RUSSETS
POTATOES

10 LB. BAG

79

WILSONS ALL MEAT
BOLOGNA

LB.

89c

TEXAS RUBY RED
GRAPEFRUIT

EACH

10

HI-DRI
PAPER TOWELS

BIG ROLL

2 FOR 85

VOGUE BATHROOM
TISSUE

TWIN PACK

3 PKGS. FOR \$



SIMPSON'S LOWEST EVERYDAY FOOD PRICES MARKET

Tendercrust Bread and Bakery Products
SPECIALS GOOD
Fri. & Sat., Nov. 28-

weekly public
Texas I
ce
Tratis L.
ysters ar
st delica
the se
re fror
waters i
ing hous
ertificatio
d by the
ment of
ces.
exas ha
llon acre
arine w
approve
vesting. N
as are n
the Da
th Resou
The Texas
opened
sh oyster
on more
as dim
ere are th
no stuff
plete wi
essing.
Even befor
erted, ins
Departm
sources
llish Sar
were at
to the b
y.
they are
ing that
sing plan
certified
on sta
dding, sh
and stou
ters. An
year
ists have
odic wat
ster gro
ng the Te
st. Wate
ountc
Amarill
gister f
To b
10-E SOU
206 W.
SAV
PIC
9 W. 6
CHE
ON O
W
BAI
IN A
OIL

Weekly public service feature from
Texas Department of Health Resources

Accent on Health

Travis L. Duff, M.D., Director

Oysters are one of the most delicacies to come from the seas, and if they're from approved waters and certified processing houses they bear certification number issued by the Texas Department of Health Resources.

Texas has some 1.2 million acres of approved marine waters which are approved for oyster harvesting. Maps of these areas are now available from the Department of Health Resources. The Texas oyster season opened Nov. 1, and oysters are showing up on more and more dinner tables. There are those who think no stuffed turkey is complete without oyster dressing.

Even before the season started, inspectors for the Department of Health Resources' Division of Shellfish Sanitation Control were at work preparing for the buildup in activity.

They are charged with seeing that oyster processing plants, in order to be certified, meet sanitation standards for handling, shucking, packing and storage of raw oysters. And, throughout the year other specialists have been taking periodic water samples in oyster growing areas along the Texas Gulf coast. Water must meet

certain criteria to be approved for shellfish harvesting. These water samples are tested in Department of Health Resources laboratories. In addition, meat samples are taken of shrimp, oysters, crabs and fish for laboratory determination of heavy metals (such as mercury) and pesticide residues.

The reason for concern by the state health agency is that shellfish (oysters, clams and mussels) if contaminated, can present a high potential health hazard to the consumer. Shellfish have the ability to filter and concentrate pathogenic microorganism and toxic substance present in the environment. Also, they are packed whole and alive and often are consumed raw or only partially cooked. Harmful substances could be introduced into the shucked meats if this operation isn't carried out in controlled, sanitary surroundings.

All water-borne diseases can be transmitted by contaminated oysters. But the risk can be virtually eliminated if consumers refuse to buy uncertified products.

To be certified, the oysters first must have come from approved waters. Maps of certified coastal areas may be obtained by individuals and

Alanreed Resident's Friendship Class Brother Dies at New Mexico

Funeral services for J. W. Wood, 87, of Grady N. M., who died Saturday, were held at 2 p.m. Tuesday at the Grady United Methodist Church with Rev. W. P. Perry, pastor of Hamlin Memorial United Methodist Church in Farwell, officiating. Burial was in the Grady Cemetery by Steed-Todd Funeral Home.

Mr. Wood, the brother of Mrs. Beulah Hommel of Alanreed, was born in North Carolina. He was a former resident of Wheeler, and came to New Mexico where he homesteaded in the Broadview area. He was a retired farmer and rancher.

His survivors are the widow, Ethel; three sons, Forest A. of Tucumcari, N. M., Arvin B. of Toronto, Canada, and Mrs. Irma Bennett of Alamogordo; four sisters, Mrs. Cora Price of Amarillo, Mrs. Ella Sammons of Borger, Mrs. Beulah Hommel of Alanreed and Mrs. Florence Wood of Wellington; 12 grandchildren and five great-grandchildren.

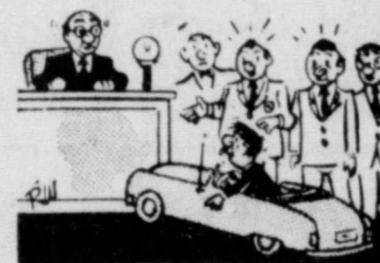

A speed-fiend we know bought a new car painted red on one side and blue on the other. "What's the idea of doing your car up like that?" we asked. "It's for when I get hauled up before the judges for speeding," said our young-man-in-a-hurry. "You ought to hear the witnesses contradicting one another."

commercial oysterers at Parks and Wildlife Department offices along the coast, at TDHR's Austin office of the Division of Shellfish Sanitation Control, 400 E. Anderson Lane (millican Building) at its LaMarque office at 1209 Linton and in some local Health Departments in coastal areas.

In Texas last year, oysters production was down 1.2 million pounds, about half of the 1973-74 production and below the 1971 production of 4.7 million pounds. A better harvest is predicted this fall. The Department of Health Resources hopes that all residents enjoy this product from the sea as it is working constantly to ensure the wholesomeness of this product.

Friendship Class Has Dinner

The Friendship Sunday School class of the First Baptist Church held its November meeting in the W. C. Simpson home Nov. 24.

Members and their husbands and guests present for the dinner were Mr. and Mrs. Joe Skipper, Mr. and Mrs. Dale Glass, Mr. and Mrs. James Barker, Mr. and Mrs. Paul Miller, Rev. and Mrs. Herman Bell, Rev. and Mrs. Buel Wells of Kentucky, Mr. and Mrs. Jay Thompson, Mr. and Mrs. W. C. Simpson, Rev. Herman Bell gave a devotion on Thanksgiving.

Senior Citizens Have Meetings

The Senior citizens met Friday night with thirteen present. Refreshments were served by Bertha Smith and Eula Morrow. Saturday night the group had a covered dish dinner with 26 present. Everyone enjoyed the dinner and played 42.

The Fidelas Sunday School class of the First Baptist Church met for business and fellowship in the senior citizens hall Nov. 27. The president, Mrs. Jim Stevens opened the meeting with a prayer after a brief business session. A devotion was given by Mrs. Oba Kunkel after which refreshments were served to the following: Mrs. Bill Pettit, Mrs. Bill Boyd, Mrs. Nola Crisp, Mrs. Boyd Reeves, Mrs. Oba Kunkel, Vela Corcoran, Mrs. Jim Stevens by the hostesses Mrs. Bertha Smith and Mrs. Eula Morrow.

Recently the McLean chapter of the FBLA took orders for fruitcakes. These cakes have been in for some time now, and should have already been delivered. If you ordered a fruitcake and have not received it, please contact Betty Holmes at 779-2234.



"A friend is one who knows all about you but loves you just the same."

Mrs. Cleo Barclay Resident's Sister Buried At Lakeview

Services for Mrs. Cleo Barclay, 60, of Lakeview, were held at 10 a.m. Friday in the First United Methodist Church of Lakeview with Rev. A. M. Motes, pastor, and Rev. M. O. Evans of Plainview, officiating. Burial was in Union Hill Cemetery in Lakeview by Spicer Funeral Home in Memphis.

Mrs. Barclay, who died Wednesday, Nov. 12, was a native of Granberry. The former Cleo Gibson, she was married to Wilzey Wayne Barclay in Silverton in 1933. The couple had lived on their farm northwest of Lakeview since 1933. She was a member of the First United Methodist Church of Lakeview.

She is survived by the husband; three daughters, Mrs. Don Byars and Mrs. Coy Kidd, both of Jal. N.M., and Mrs. Tony Molloy of Lakeview; four sisters, Mrs. Birdie Hudson of Longview, Mrs. Bertha Holder of Amarillo, Mrs. Mary Baten of Pampa and Mrs. Myrtle Verden of Wheeler; five brothers, M. J. Gibson of Arbuckle, Calif., P. M. Gibson of Alanreed, Walter E. of Chicago Ill., Henry M. of Milsap and Gene of Dallas; and seven grandchildren.

BIRTHDAYS

- NOVEMBER 28
Earl Johnson
Ronald James Smith
Thacker Haynes
- NOVEMBER 29
P. L. Ledgerwood
Mrs. John Collie
Larry Williams
Hartley Davis
- NOVEMBER 30
Mrs. R. B. Patterson
Mrs. Hal Mounce
- DECEMBER 1
Robert L. McDonald
Butch Dorsey
- DECEMBER 2
Mrs. Walter Rhonda Estes
R. C. Parker
- DECEMBER 3
NONE
- DECEMBER 4
Joe Green
Kathy Southerland
Jerry Lynn Rector, Jr.
Craig Cunningham
Edgar Lee
Mrs. Lucy Smith
Sallie McAllister

An increase of about 100 per cent is anticipated in the number of engineers and scientists required for non-governmental air and water pollution control activities over the next five years.

Population Faces Flu

At the height of the winter wheezing season, people begin to look around at their ailing neighbors and wonder what they can do to avoid catching influenza.

Physicians usually recommend flu vaccinations mainly for the elderly and persons with serious chronic illnesses such as heart disease, lung disease or diabetes. The best advice is to stay away from infected people. A number of people seem to get flu-like respiratory infections even after being immunized. Often vaccines taken in the middle of a flu epidemic are not effective, especially if a person has already been exposed to the virus.

Once the flu strikes, the Texas Medical Association says, patients often are encouraged to rest, drink adequate amounts of fluids and eat a light diet. Aspirin and cough syrup may ease discomfort. If fever is high or persists, a physician should be consulted since other diseases may have symptoms similar to flu.

Flu symptoms include headache, cough, sore throat, nasal discharge, fever, muscle pains and a general feeling of sickness. The most uncomfortable symptoms usually subside after a few days but the patient is likely to feel very tired and below par for a week or more.

Flu seems to strike most in winter months and often spreads rapidly through classes, home and offices. Health officials urge fly victims to stay home until they are recovered, for their own well-being and to cut on the disease's spread.

Complications of the flu can be varied and include everything from pneumonia to ear infections. If any problems arise along with the flu, be sure and see a physician. Many complications are easily treated in their early stages by administering the proper treatments.

The damage termites cause and the cost of controlling them has been reported worldwide at \$1.2 billion a year.

The McLean News

210 N. Main 779-2447
Published every Thursday at McLean, Gray County, Texas. Second Class Postage paid at McLean, Texas 79057.

Deloris and E. M. Bailey
Owner and Publishers
Subscription rates: \$5.78 per year in Gray and neighboring counties; and \$6.83 per year elsewhere.

Mountain of Health Ph. 355-5162
A. B. C. CENTER
Amarillo's Newest and Finest Health Food Store
Register for FREE 15 Lb. Organic TURKEY
To be Given Away Saturday, Dec. 20th.
10-E SOUTH WESTERN AMARILLO, TEXAS

NAWCC 0026939 07
WILKES CLOCK SHOP
CLOCK AND WATCH REPAIRING
ANTIQUES
Ph. 806-374-5632
206 W. 6TH AMARILLO, TEXAS 79101

SAVE ON PICTURE FRAMES
373-7281
AMARILLO, TEXAS

CHECK OUR LOW PRICES ON QUALITY CUSTOM FRAMING
WE HAVE A FINE SELECTION OF HIGH QUALITY **BARNWOOD FRAMES** IN ALL SIZES & WIDTHS, 2" - 3" - 4"
PERMANENT PIGMENTS
OIL PAINTS & ACRYLICS
15% Discount

Invest your Savings with us
We have a great interest in your future
S&L PANHANDLE SAVINGS & LOAN ASSOCIATION
AMARILLO - 7th & Tyler & Wolflin At Georgia
CANYON - 1901 4th Avenue
PAMPA - Hobart & Cook

K 9 SECURITY DOGS
OBEDIENCE
Advanced Obedience, Personal Protection, & GUARD Dogs
GARY PAULS MARTY LEWIS
Amarillo Blvd & Helium Rd.,
383-3588
AMARILLO, TEXAS

STATE CAPITAL
Highlights
AND Sidelights
 by Lyndell Williams
 TEXAS PRESS ASSOCIATION

AUSTIN — The debate goes on over whether the legislature will be faced with a billion dollar tax bill in 1977 — or none at all.

Comptroller Bob Bullock stated that if lawmakers continue their recent spending patterns they will have to pass a record tax measure.

But House Speaker Bill Clayton predicted the legislature will be "trying to maintain the status quo" and will avoid growth of the bureaucracy. In spite of Bullock's repeated warnings, Clayton said he is not convinced that a major tax bill will be required.

Gov. Dolph Briscoe at a governmental conference in San Antonio stated government at all levels must become more economical and efficient. He called specifically for "redirection" of spending for education.

State Sen. Peyton McKnight of Tyler, speaking more harshly, said runaway spending in education may bankrupt the state if it isn't brought under control. He called for a lid on education spending.

Meanwhile, the new Joint Advisory Commission of Government Operations (Little Hoover Commission) held its second meeting and adopted a time-table for a year's inquiry into 250 state units of government. Lt. Gov. Bill Hobby warned

members to keep their eyes on the big spending areas and avoid "rabbit hunts."

Postponed Again

The Senate for the third time postponed the impeachment trial of District Judge O. P. Carrillo.

By a 16-10 vote, senators delayed the trial until January 5 to await outcome of a Judicial Qualifications Commission hearing and federal court final action on Carrillo's income tax conviction.

Carrillo said he will never resign his post on the Duval-Starr-Jim Hogg counties bench, although he has been suspended since last August following House passage of articles of impeachment.

Court Race On

New Texas Supreme Court Associate Justice Ross E. Doughty of Uvalde decided he will not be a candidate to retain his job in 1976.

Two Court of Civil Appeals chief justices immediately indicated an interest in a race to succeed Doughty who was appointed only about two months ago when Associate Justice Ruel Walker retired.

The prospective candidates are Judge Charles W. Barrow of the Fourth Court of Civil Appeals in San Antonio and Martin Dies Jr. of the Ninth Court in Beaumont.

Barrow says he is definitely going to run. Dies says he is "inclined to" but wants to check his bases of support again.

Courts Speak

Reversing itself, the State Supreme Court agreed to consider whether a landowner, to claim an agricultural tax exemption, must prove 51 per cent of his overall income is de-

COOK CONSTRUCTION & CARPETING CO.
 All Types Construction & Remodeling
 Residential - Commercial
 Major brands Carpeting, Inlaid Linoleum & Tile.
 JERRY W. COOK, Owner
 372-4951 Res. 383-2949
 501 N. Buchanan
 AMARILLO, TEXAS

Windi Inn Cafe
 At Alanreed
Open Thanksgiving Day
 11 A.M. to 4 P.M. — 6 P.M. to 10 P.M.
 Bring the family out to eat and give Mother and Grandmother a Holiday from cooking.
Special No. 1
Turkey & Dressing with all the fixings **\$3.25**
 Childs Plate \$1.25
Special No. 2
Baked Ham Plate **\$2.25**
 To give Thanks for all our wonderful Grandmothers over 65 years old their Dinners will be free.

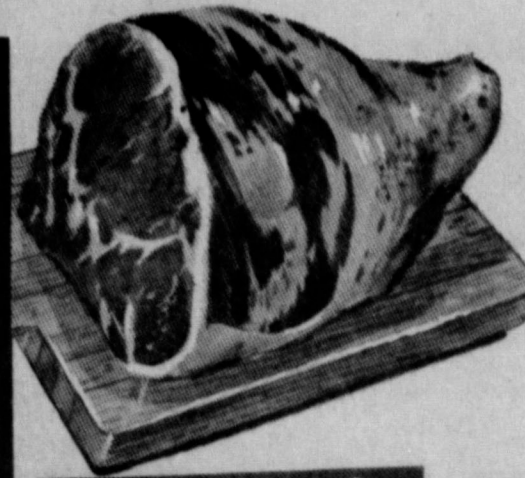

WHOLE

HAMS \$14.95 LB.



BACON

2 LB. PKG. \$3.88



12 OZ. PKG. **79c**



1 LB. PKG. \$1.10

AUSTEX

CHILI

19 OZ. CAN

89c



BORDEN'S

BUTTERMILK

1/2 GAL

85c



NESTEA

\$1.39

3 OZ. JAR

CRISCO



3 LB. CAN \$1.76

HERSHEY'S CHOCOLATE FLAVORED

CHOCOLATE CHIPS

12 OZ. PKG.

89c

DREAM WHIP

6 OZ. PKG.

\$1.10

WE ARE YOUR TOP STAMP REDEMPTION CENTER



94 OZ. \$2.69



35 OZ. BOX 99c



GIANT SIZE \$1.10

rived from farming or ranching.

Third Court of Civil Appeals threw out a State Board of Pharmacy appeal from a district court ruling blocking its enforcement of a limit on advertising prescription drugs. The intermediate court noted an appeal notice already has been filed with the Supreme Court, and two parallel appeals cannot proceed simultaneously.

The Third Court rejected approval by the Savings and Loan Commissioner of a fourth savings and loan association charter for Longview due to rulings on evidence by a hearing officer.

An injunction prohibiting the State Board of Insurance from enforcing a requirement of 90 days' notice for cancellation or premium increases in medical liability policies was upheld by the Third Court.

Improper jury arguments by Dallas prosecutors led to two reversals of cases by the Court of Criminal Appeals.

The Supreme Court directed an intermediate court to reconsider a workmen's compensation case in which the lower tribunal earlier had held a Brazoria County chemical worker intentionally jumped off a building.

AG Opinions

A blood sample cannot be legally taken without the consent of a person suspected of a traffic-related offense, Atty. Gen. John Hill stated in a recent opinion. A physician, taking the sample without apparent consent, could be subject to civil liability, Hill stated.

In another recent opinion, Hill concluded those acting under direction of physicians in filling prescriptions do not have benefits of statutory exemptions granted doctors, dentists and chiropractors.

Sales Tax Distributed

Six hundred and seventy cities and towns received October city sales tax rebates totaling \$14.5 million.

So far in 1975, the cities have taken as their share of the sales levies \$223.7 million — only \$10 million short of the total for all 1974.

Indications are the collecting cities will get \$25 million to \$30 million more this year than in 1974.

Short Snorts

Governor Briscoe told a student group he is still thinking about running for a third term.

The Secretary of State's office is looking into corporate contributions to Texas politicians by major oil companies.

Texas Utilities Commission adopted new procedural rules.

Lo-Vaca Gathering Co., which sometimes had trouble supplying its own Texas customers, can start selling surplus gas out of state, under a Texas Railroad Commission ruling.

The State Democratic Executive Committee will meet December 8 in Fort Worth and consider rules which would speed the pace of slow-moving party conventions.

Blue Cross officials resisted a state audit of the insurance firm's internal practices as long as they deliver Medicaid services as contracted.

Texas Education Agency will launch a survey to determine how many Mexican pupils are attending the largest schools in Texas.

Historical Highlights

A NEW CONSTELLATION

Continental Congress passed a resolution that established the Stars and Stripes on June 14, 1777, but did not specify the arrangement



of the thirteen stars on the blue union, except to say that they should represent a new constellation. As a consequence, according to the U.S. Marine Corps Reserve, we find a variety of forms. The first flag, popularly known as the Betsy Ross flag, had them arranged in a circle, based on the idea that no colony should take precedence.

if gardening is your hobby



you'll love a NATIONAL hobby house

Imagine having your favorite flowers any time of the year, regardless of the season. Hobby house gardening is a relaxing, colorful escape from everyday pressures and educational for the whole family. Made of lifetime aluminum. National hobby houses are prefabricated for easy installation.

THERE'S A SIZE AND STYLE JUST FOR YOU.

EXOTICUS-PLANT HAVEN
2744 DUNIVEN CIRCLE
AMARILLO, TEXAS 79109

353-4221



4 CACHES NO. 2 1/2 CAN **2 FOR 99¢**

8 INSTANT COFFEE 6 OZ. JAR **\$1.69**

1 LB. CAN \$1.29



KRAFTS 7 OZ. JAR 45¢

89 FLOUR 5 LB. BAG **79¢**

85 NA 55¢



1 LB. BOX 55¢

90 YOU BERRIES 303 CAN **2 FOR 95¢**

6 CAMPBELLS 4 CANS \$1



BETTY CROCKER LAYER BOX 79¢

8 TOMATO JUICE 46 OZ. CAN **55¢**

\$1 TOMATO SAUCE CAN **5 FOR \$1**

90 TOWELS LARGE ROLL **55¢**



Good Friday and Saturday, November 28, 29, 1975

Be Original!
Serve BEEF for THANKSGIVING!
BEEF GIFT CERTIFICATE
are available at
American National Bank
of McLean
Sponsored by Top O' Texas CowBelles

TIGER RAG

EDITORS.....Betty Holmes and Gina Layne
 REPORTERS.....Gary Danner, Dave Dorman, Marty Duniven, Sammy Don Haynes, Becky Henley, Betty Holmes, Denise Lamb, Ken Parker, Janet Smith, Johnny Winegeart, Cherrie Adams, Carolyn Bailey Wayman Bell, Connie Cunningham, Maridale Glass, Beth Hambricht, Peggy Van Huss, Gina Layne, Teresa Mounce, Tammy Pierce.
 SPONSOR.....Mrs. Linda Haynes

EDITORIAL

In last week's Tiger Rag an editorial commented on lack of support and participation in school events lately. I feel one reason is because it has become too easy to quit.

To me it seems that if you join a club or organization you must be prepared to work for it.

Yes, it has become a way of life lately to quit when we get tired of it, mad or lazy.

Anybody can quit. It takes no effort or causes any trouble. Nothing is gained or lost. At least you think you lose nothing.

But to stick with something and support it, until it becomes what you want it to, that's different. You must work hard to accomplish this. To truly belong to anything you must stick your neck out, work hard and use some free time. You stay with it, even though it's not going your way. If it fails you, you stay and work, and if it succeeds you get credit, satisfaction and more work.

But in the end it works out you get enjoyment, satisfaction, and it builds you into a better person. You learn to accept and allow for mistakes. It's not an easy row to hoe, but what you reap makes it worth it.

Cheer Baskets Project Planned For Thanksgiving

The FHA Chapter of McLean High School is sponsoring a cheer basket project during the Thanksgiving holidays. The cheer basket project is being sponsored nationwide by the FHA chapters. The cheer basket is a box of food that has been donated by students at the school and is boxed up and given to the needy.

The McLean High School Student Council will take a trip to the District Convention of Student Councils to be held in Canyon, Texas at the West Texas State Activity Center. Next Wednesday, they will leave McLean at 7:00 a.m. and return that afternoon. Dave Jefferson is planning to run for District President.

Army Tests Are Returned

Seniors and Sophomores received the results from their Army Services Vocational Aptitude Battery Tests, Friday, Nov. 21.

The tests, given yearly, included examination in electronics, motor mechanics, general mechanics, clerical administration, and general technical areas.

Sergeant First Class U. S. Army Recruiter, Charles C. Reed and U. S. Navy Recruiter, Don Taylor, both of the Pampa Recruiting Station were on hand to explain the student's scores and describe the different fields they would be qualified to enter in the Armed Services.

Several senior students were interested in finding out more about a military career and a number had test scores high enough to meet qualifications for work in any area.

Basketball Teams To Play At Wheeler

The McLean Basketball teams will be participating in the Wheeler Invitational Tournament, Dec. 4, 5, and 6. Other teams participating will be Mobeetie, Allison, Canadian, Briscoe, Groom, Shamrock and Wheeler. The McLean Tigerettes' first game will be Thursday at 9:00 a.m. competing against Mobeetie.

HOLIDAYS

The McLean school system will have another long weekend this week due to Thanksgiving.

School will be dismissed Thursday and Friday for Thanksgiving. Then the teachers will be in service, so students will have a five day weekend! Wow! Good for us. Happy Thanksgiving. By Wayman Bell

Mr. and Mrs. Ricky Mantooth of Canyon visited in the home of Odell in the Odell Mantoo home Sunday.



TODD DARSEY

All District Players Named

The 1975 2-A All-District football standouts were chosen last Wednesday, November 18, in a meeting of the coaches and superintendents at Clarendon. Todd Darsey, a MHS senior and Tiger captain, made second string All-District both offensive and defensive teams.

Offense
 1st Team
 Quarterback - George Brewer, Wellington, Sr.*
 Runningbacks - Charles Bryley, Memphis, Sr.* James Kingston, Shamrock, Sr., Dan Ford, Wellington, Jr.

Ends - 2 Wellington, Jr., Eddy Eads, Clarendon, Sr., Geoff Forbes, Claude, Jr.
 Tackles - Allen Sanders, Wellington, Jr.* Jr. Davenport, Shamrock, Sr.
 Guards - Ricky Moor- ing, Clarendon, Sr., Don Alred, Wellington, Jr.

Center - Randall Maxwell, Wellington, Sr.
Defense
 1st Team
 Linebackers - Jesse Davis, Wellington, Jr.* Dick Hutcherson, Memphis, Sr.* Lynn Floyd, Clarendon, Sr.

Linemen - Cliff Pennon, Wellington, Jr., Jim Verden, Wheeler, Jr., Allen Sanders, Wellington, Jr., Dayne Mayfield, Silverton, Jr.

Cornerbacks - Edward Thomas, Wellington, Sr.* Tony Martinez, Wellington, Jr.

Safeties - Pedro Salinas, Memphis, Sr. George Brewer, Wellington, Sr. * were unanimously selected

Offense
 2nd Team
 Quarterback - Gary Jack, Clarendon, Sr.
 Runningback - Jackle Thompson, Shamrock, Sr. Richard Sim, Wellington, Sr., Larry Shields, Clarendon, Sr.

Ends - Edward Thomas, Wellington, Sr., Walter Riggs, Clarendon, Sr.

Tackles - Jim Verden, Wheeler, Jr., Dayne Mayfield, Silverton, Jr.
 Guards - Todd Darsey, McLean, Sr. Paul Hermesymer, Clarendon, Jr., Mark Caldwell, Shamrock, Sr.,

Center - Mark Booth, Clarendon, Sr.

Defense
 2nd Team
 Linebackers - Bill McIlhane, Wheeler, Sr., Robbie Reeder, Shamrock, Sr., Brad Dye, Claude, Sr.

Linemen - James King-Shields, Clarendon, Sr., Randall Maxwell, Wellington, Sr., Anthony Knowles, Clarendon, Sr., Todd Darsey, McLean, Sr.

Cornerbacks - Ricky Markham, Wheeler, Jr., Ricky Moring, Clarendon, Sr.; John Hall, Clarendon, Soph.

Safeties - Shane Tarver, Ricky Moor- ing, Clarendon, Sr., John Hall, Clarendon, Soph.

Safeties - Shane Tarver, Wellington, Jr., Eddy Eads, Clarendon, Sr.

Career Day Assembly Held

Local high school students assembled in the auditorium Wednesday, November 12, for another Career Day sponsored by the Explorer Scouts organization.

Members of the Highland General Hospital Staff in Pampa were on hand to discuss their current responsibilities in the hospital, job training, job opportunities and probable wages in health career fields.

Mark Jones, igland General's pharmacist and a graduate of the University of Texas, talked briefly about his role in connection with the hospital.

Director of Respiratory Therapy, Bill Owens, explained Cardiopulmonary resuscitation and defined clinical life and clinical death.

Vernell Meador, Director of Nurses, cited the nursing field as one of the fastest growing occupational areas. "Five thousand nursing positions are open in the state of Texas," said Meador. She also described three training areas in depth: Associate Degree, Diploma Degree Program, and Baccalaureate Degree program.

The team completed their program by presenting a film titled "The Breath of Life" and demonstrating the proper method of cardiopulmonary resuscitation.

News From ALAN REED

By Mrs. P. M. Gibson
 On Wednesday following the Harrison funeral Rev. and Mrs. M.B. Smith visited in the home Mr. and Mrs. Moreman.

Visiting the P.M. Gibsons on Wednesday was Rev. John Thames.

Arriving at the P.M. Gibsons from Los Alamos N.M. on Thursday was their daughter and family, Mr. and Mrs. D. D. Patto. On Friday they all attended the funeral of Mr. Gibson's sister in Lakeview. On Friday night they all visited the Darrel Gibsons in Pampa.

Visiting recently in the Alanreed Church was Mr. and Mrs. Calhoun and baby.

Mr. and Mrs. P. M. Gibson made a business trip to Pampa Monday.

Visiting with Mrs. Cecil Carter on Saturday was Mr. and Mrs. Jim Bruce and Shelby Amarillo.

Robert Bruce made a trip to Tennessee over the weekend.

Visiting with Mrs. Robert Bruce Sunday was the Bob Bruces of Pampa.

Visiting the J. A. Hills Sunday was Dale Burch Whitedeer.

Mrs. Cecil Carter was in Pampa on Monday where she accompanied Mrs. Jerry Carter to Amarillo to place Vicki Carter in the hospital for dental surgery.

Live Saving Program Given At Celanese

A C.P.R. (cardi- monary resuscitation) program was given maintenance department of Celanese Chemical under the arrangement of Hunter Ch safety coordinator program was sponsored by the Gray Heart Division. on the A-B-C emergency support method given by Jessie berry, R.N., chair of the community service committee.

All employees participated in each C.P.R. technicians of the anatomic Anne well as the resuscitation Certified C.P.R. instructors assisting Dorothy Manning, lyn Reger and Marita Hernandez.

KAY ROSEBERG

2406 Hayden, Amarillo, TEXAS
 KEYBOARD
 INTRODUCTION TO MUSIC for 6-7 year old children NO HOME PIANO OR PRACTICE REQUIRED
 This course is designed for you when your child is to benefit from formal lessons.
 Activities include:
 * Rhythm * Keyboard Geography
 * Ear Training
 * Elementary Theory
 * Playing the piano.
 CLASSES OPEN NOW
 CALL 373-9620 FOR INFORMATION

It's Our 2nd Anniversary

HELP US CELEBRATE AT OUR Christmas Open House Sunday, November 30 2:00 to 5:00 p.m.

FREE DRAWINGS
 Carnations 1st Prize \$20 Arrangements
 Refreshments 2nd Prize \$15 Arrangements
 3rd Prize \$10 Arrangements

See Our Christmas Arrangements Ask about Fresh Wreaths and Garlands

Lamb Flower Shop

1009 N. Main Phone 779-2611

WOODS' SHOES

SHAMROCK, TEXAS

BOOT SALE

ALL BOOTS

HOUSE OF HANDBAGS
 2443 I-40 at Georgia
 Hours 10 - 6
 353-4831
 AMARILLO, TEXAS

STORAGE TRAILERS FOR RENT

American EQUIPMENT & TRAILER, Inc.

610 Grand P. O. Drawer 4028 Phone 383-8831 AMARILLO, TEXAS

3707 Quirt P. O. Box 732 Phone 747-2925 LUBBOCK, TEXAS

CLASSIFIED * ADS *

CLASSIFIED OPPORTUNITIES

BEATEN down carpet paths go when Blue Lustre arrives. Rent electric shampooer \$1. McLean Hardware. 47-1c

FOR all your plumbing needs call Wallace Plumbing and heating. Day or night, 779-2838. 47-tfc

PAMPA CHRYSLER DODGE has large selection of trucks, pickups, Chryslers, Dodges, Plymouths, Ramcharger, 4 wheel drive pickups, large selection of good used cars and trucks. Pampa Chrysler Dodge, 811 W. Wilks, Pampa, Texas, 665-5766.

SEPTIC tank pumping and cleaning, pit pumping, also do ditching digging work. Cleaning lines, all types. Shamrock Texas, D. H. Sanford, 256-3117. 51-tfc

RID your home of termites, roaches, carpet beetles. Free inspection. Work guaranteed. Mrs. G. W. Humphreys, 779-2743. 4-tfc

BULLDOZING Work wanted. Britt Hathaway, 779-2585. 24-tfc

WANTED-To buy a large upright Deep Freeze. Call 779-2196. 48-lp

ASPHALT PAVING Drive ways, Parking lots, filling holes, crack filling, seal coating, Roof drains call AUSTIN GREEN 378-6047 AMARILLO, TEXAS

RANCH

Need sixteen or 10,000 acre ranch. Hve prospect to buy for cash. Orville Cunningham Real Estate. Phone 405-683-4225, Box 41, Reed, Okla. 73563. 47-3c

CARD OF THANKS

Thank you Lord. You have worked it out once more. J. B.

Holiday Stain Removal Hints

After holiday dinners, the tablecloth may seem "Doomed"--but if stains are treated while still fresh, generally they can be removed, Mrs. Janice Carberry, a family management specialist, says.

Methods for treating common holiday-type stains depend on what the stain is.

Mrs. Carberry is with the Texas Agricultural Extension Service, The Texas A&M University System. A few general hints are

--Test any stain remover on a corner of fabric first.

--Do not add chlorine bleach to an enzyme pre-soak product.

--When blotting stains, blot from the outside toward the center of the stain to prevent it from spreading further.

--Treat stains from the back of the fabric. Place the spot downward on some paper towels so that the stain will come off the fabric instead of going through it.

Turning to specific stains, the specialist said for fruit, where boiling water can be used, pour it through the cloth. If stains remove, sponge with lemon juice solution or hydrogen peroxide.

If boiling water cannot be used, sponge well in cool water. Work glycerine into stain. Let stand several hours, then add a few drops of white vinegar and rinse thoroughly. Launder.

For gravy or milk, use an enzyme pre-soak with cool water or make a paste of detergent and water and work that into the stain. Then launder. If the stain remains, use a dry cleaning solvent. Let dry, then launder. If the stain remains, use a dry cleaning solvent.

Sponge wine or soft drink stains immediately with cool water, then glycerine and water. Rinse with vinegar water followed by a clear rinse. Launder.

Some drink stains are invisible after they dry but turn yellow with aging or heating. And this yellow stain is impossible to remove.

For coffee or tea stains if safe for fabric, stretch cloth and pour boiling water through. Launder, using bleach or an enzyme pre-soak.

When candle wax has dripped on the tablecloth, scrape off as much as possible, then place the stain between paper towels and sponge the back with a dry cleaning solvent. Let dry, then launder. If stain remains, launder again with an oxygen bleach.

ASCS NEWS

Ballots have been sent to all producers to be voted and returned to this office to elect a county committeeman for a three year term to begin on Jan. 1. Don't forget to return yours in time to have it counted, by Dec. 1.

During the last half of November and in Dec. some 75,000 farmers and ranchers will receive either a crop or livestock questionnaire from the Texas Crop and Livestock Reporting Service. Accurate estimates have always been of great importance to producers and are even more important to producers and are even more important in light of the supply-demand situation facing agriculture today. Data collected in this survey will provide an accurate picture of agriculture for each county and for the State of Texas. Each farmer receiving a questionnaire is urged to fill it out carefully and return it promptly to the Agricultural Statistician in Austin. Individual reports are confidential and used only for state and county estimates.

The National base allotment for 1976 upland cotton is 11,000,000 acres. The National production goal is 12,376,000 standard bales of 48 pounds.

Preliminary loan rate is 37.12 cents per pound applicable to middling one-inch (micronaire 3.5 through 4.9) net weight at average locations.

A farm may qualify for a disaster payment if any part of the allotment was prevented from being planted or the farm does not produce two-thirds of the farm's expected production because of natural disaster. Disaster rate will be announced after Jan. 1.

Target price will also be announced after Jan. 1. To be eligible for a payment based on this target price cotton is required to be planted.

Approvals for grazing CAP land will expire at the end of this year.

Farm-facts

Compiled From Sources Of The Texas Department of Agriculture John C. White, Commissioner

Turkey Time . . . Citrus Crop Is A Big One . . . Sheep and Lamb Feeding Increases . . . Cotton Crop Down Again.

As you enjoy your Thanksgiving turkey this week, remember that Texas is a leading state in the nation in turkey production. Texas ranks fifth in the nation in total turkeys produced for 1974, and some experts believe that the state probably could be in fourth place this year.

Turkey has evolved from a Thanksgiving and Christmas delicacy to a year-round nutritious and delicious feast. Turkeys produced now are tastier and juicier compared to years ago. Producers today use scientific methods to assure you of a top quality product. And though there were hundreds of thousands of turkey producers years ago, there are now thousands throughout the state.

Leading counties in Texas in turkey production include Gonzales, Bell, Gillespie, McLennan, Hill, Leon, San Saba, Brown, Blanco and DeWitt. Most of the turkey production in Texas is in the central part of the state.

As you count your blessings this Thanksgiving, be sure and give a pat on the back to all agricultural producers. Without their efficiencies in production, none of us would be eating as well as we do.

WHILE turkey may be the number one consideration for Thanksgiving holidays, don't forget that there is also a bountiful crop of Texas citrus this year.

The Texas Crop and Livestock Reporting Service notes that Texas citrus production this year is up 38 percent above last year. Based on Nov. 1 conditions, the citrus crop is forecast at 16,300,000 boxes.

Grapefruit production is expected to be 44 percent higher than a year ago. Early and mid-season oranges are forecast at 3,800,000 boxes, up 30 percent from a year ago. Valencia oranges are expected to be up 24 percent from a year ago. Citrus will be in plentiful supply and should be a good bargain for consumers.

SHEEP AND LAMB feeding throughout the state is above both a month and a year ago. Drylot sheep feeders with a lot capacity of 2,000 head or more had 102,000 sheep and lambs on feed for slaughter as of Nov. 1.

This is 19 percent above a year ago and seven percent above a month ago.

COTTON production in Texas is now officially set at 2,800,000 bales. This represents a decline of 60,000 from a month ago. The 1974 crop was even lower, 2,462,000 bales.

Harvested acres are expected to be down 10 percent from a year ago. Yield is expected to be about 336 pounds per acre, which is nearly 100 pounds under the record year of 1973.

Harvest for the state is more than a third complete, which is about on schedule with a year ago.

ONLY about six percent of the fall seeded wheat in Texas, Oklahoma and Kansas had sufficient growth to support fall grazing. This compares with 23 percent a year ago and about 20 percent two years ago.

Growth on early wheat seedings in Texas has been limited due to short moisture supplies. In the state, only 11 percent of the seeded acreages had sufficient growth to pasture. This was four times less than a year ago.

Forage supplies generally are poor and very little grazing has occurred.

BELL-LEMLEY, INC.
POOL TABLES
BRUNSWICK & FISCHER
 Billiard Equipment - Home Tables
 FREE BREAKDOWN CUE With purchase of Table
 Sales - Repairs - Supplies
 3211 Amarillo Blvd. West 373-4610
 AMARILLO, TEXAS

SEWING MACHINE OPERATORS NEEDED
 NO EXPERIENCE NECESSARY
 Non Sewing Jobs Available
 CHECK THESE BENEFITS:
 Piece work incentive program
 Earn while you learn
 Paid hospitalization insurance
 Paid holidays - Paid vacations
 Coffee and Lunch facilities
 Background music
 Well-lighted, air-conditioned working area.
 Apply At **MARIE FOUNDATIONS**
 800 E. Kingsmill, Pampa, Texas
 and McLean, Texas
 We Are An Equal Opportunity Employer

AMARILLO'S LARGEST R. V. DEALER
 Full Service on all Makes
 Featuring Sales on Motor Homes and
 Travel Trailers by GMC, Vogue,
 El Dorado and Mobile Scout

FORRESTER GMC
R. V. CENTER
 8000 I-40 EAST - WHITAKER RD. EXIT
 AMARILLO, TEXAS 376-5621

LOW LIQUOR PRICES
Liberty Package Store
 3808 W 6th Amarillo, Texas 373-4718

My Neighbors

 -UNCOMMITTED POST NO BUMPER STICKERS-
SUPER MARKET
 THANKSGIVING SPECIALS!
 TURKEYS
 CRANBERRIES
 SWEET POTATOES
 PUMPKIN PILLS
 PIPER

CARPET CLEANING
 Professional Carpet and Upholstery Steam Cleaning. Employing the latest and most advanced methods in soil removal. Satisfaction guaranteed. For free estimate phone 355-3150 Amarillo, Texas

DON MILLER RADIATOR SERVICE
 "IS OUR BUSINESS" NOT A SIDELINE
 • New & Rebuilt Radiators
 • Gas Tanks & Heaters Repaired
 376-6666
 612 S JEFFERSON
 AMARILLO, TEXAS

Blakemore FRESH PROTEIN FED CATFISH

 "Dressed While You Wait"
BLAKEMORE MOTOR CO. BUILDING
 Phone 253-3287
 400 North Main Shamrock, Texas 79079

DOWN MEMORY LANE

10 YEARS AGO

McLean Tigers and Tigerettes traveled to Lefors Tuesday night to take on the Lefors A and B teams. All three teams were victorious.

Dickie Crockett, freshman halfback from McLean, gave Southwestern State College football fans a preview of things to come in Weatherford, Okla., Saturday night.

20 YEARS AGO

Dana Paul Miller was honored with a party on his third birthday Nov. 22 in the home of his parents, Mr. and Mrs. Paul Miller.

Cleta Sue Heasley, daughter of Mr. and Mrs. H. C. Heasley of McLean, and Harris Howard, son of Mr. and Mrs. Frank Howard of McLean, were united in marriage Saturday, Nov. 19, in the Church of Christ parsonage in Pampa.

David A. Grigsby of McLean is serving as a cadet major in the Air Forces ROTC unit at North Texas State College at Denton this semester.

30 YEARS AGO

Mrs. Leroy Blaylock the former Thelma Jo Smith, was complimented with a shower given in the home of Mrs. Raymond Smith, Jr.

Mrs. J. H. Smith celebrated her 75th birthday Sunday, Nov. 25. A birthday dinner was prepared by the family and spread at the home of her young-

at the home of her youngest daughter, Mrs. J. A. Collins.

Sugar is still on rationing and everyone must keep his No. 4 ration book in order to buy sugar.

40 YEARS AGO

Billy Wilson, 14 year old Gray county 4-H club boy of McLean, through his feeding operation during the past four years has won a trip to the National Boy's 4-H Club Congress to be held at Chicago, Dec. 1 to 7.

A surprise party honoring the birthday of Gwynne Carpenter was given last evening in the home of Miss Marie Landers.

The paving contract for the infamous Jericho Gap on highway 66 was awarded last week to Field Bros. of Lubbock on a bid of approximately \$100,000.

Mr. and Mrs. Roy Campbell and Miss Robbie Howard entertained at six o'clock turkey dinner last Friday evening, honoring out of town friends who were here for the football game.

50 YEARS AGO

Williams Motor Company has installed a new Remington Portable typewriter in their office this week.

McLean now has a jeweler and watch repair shop.

The new brick building on the corner of Main and First streets is now completed and Hamilton-McGowan Hardware and Furniture Company have put in a stock of new furniture in the building.

Market Report

Turkey is in plentiful supply with prices higher than a year ago, but specials will be available before Thanksgiving at Texas grocery stores, according to Mrs. Gwendolyn Clyatt, consumer marketing information specialist.

Mrs. Clyatt is with the Texas Agricultural Extension Service, The Texas A&M University System.

Fryer chicken also reflects a few specials, but prices are trending upwards in general, she said.

Pork prices remain high this week, but hog producers are indicating plans for some expansion in the pig crop--which may mean lower prices, but not until next spring.

At beef counter, prices are slightly lower than a week ago--with best buys on cuts listed in food ads, such ground beef, chuck steaks and roasts, round steaks and liver.

At dairy counters, features include low-fat milk sour cream, whipping cream, cottage cheese, and mild cheddar cheese.

Fruit departments are highlighting apples and cranberries, grapefruit and oranges--along with bananas, grapes and pears.

An increased supply of tangelos and tangerines has resulted in more attractive prices for these items.

Vegetable sections show liberal offerings of cabbage and carrots with and abundance of hard-shell squash.

Sweet potato prices are up a bit, although some stores will feature them for the holidays.

Vegetables in the moderate price range are cauliflower, brussels sprouts, eggplant, potatoes and dry onions.

Other good vegetable buys are mustard greens, turnip tops and collards.

HOLIDAY CHECKLIST
--In buying turkey, look for the U.S. Department of Agriculture's shield. The federal inspection mark of wholesomeness means the product is wholesome--not that it is germ free. However, proper handling and cooking will keep microorganisms at safe levels.

--In selecting turkey, choose one from a refrigerated case in the store--and refrigerate it quickly at home.

--In determining the size of turkey to buy, remember large turkeys usually have more meat in proportion to bone than small turkeys. For tur-

HEARD NEWS

Mrs. Jessie Cannon and Mrs. Arlene Bell of Pampa visited Mrs. Orphus Tate Tuesday.

Mr. and Mrs. Carl Phillips were Shamrock visitors Thursday.

Mr. and Mrs. Elbert Davis of Amarillo visited Mr. and Mrs. Ott Davis Friday afternoon.

Mr. and Mrs. Bob Bidwell were Shamrock visitors one day last week.

Mrs. K. S. Rippy and Mrs. A. W. Lankford visited in Shamrock Saturday in the H. S. Rippy home and with Mrs. H. N. Roach. They also visited Mrs. Lucille Hulls who was moving to Portage, Wisconsin to make her home.

Mrs. Arlie Grigsby and Mrs. Richard Norman were in Pampa Friday on business.

Miss Jana Davis of Pampa spent the week-

end in the home of her parents Mr. and Mrs. Ott Davis.

Mrs. Rhonda Bush of Amarillo spent several days last week visiting her parents, Mr. and Mrs. Ott Davis. Rhonda has just returned from a six week visit with friends in Drama, Greece.

Mr. and Mrs. A. E. Carpenter visited Sunday in Shamrock with Mrs. Weston.

Brad Carpenter of Borger visited Saturday with his grandparents the A. E. Carpenters.

Sunday visitors in the O. O. Tate home were Mr. and Mrs. Harry Tate of Midland, Mr. and Mrs. Orphus Tate Jr., Jimmie and Kevin of Cotton Center, Mr. and Mrs. Wesley Master, Toni, Wes Jr. and Lisa of Amarillo, Mrs. Jessie Cannon and Mr. Harry Muns of Pampa, Mr. and Mrs. Larry Wood and Larry Jr. of Wheeler and the Gerald

Tate family of McLean. Kevin Lankford of Amarillo spent the weekend in the A. W. Tate home.

Fifty per cent of all to occur in the last two of the year, according to change magazine.

PUCKETT PLAZA LIQUOR
100 PUCKETT PLAZA
BELL AND 34TH
AMARILLO, TEXAS
PHONE 355-7022
BEER, WINE AND LIQUOR

DALE'S CAMPER CO.
DIRECT FACTORY OUTLET FOR
IDLE TIME CAMPERS
TIOGA MINI MOTOR HOMES
and **PROWLER TRAVEL TRAILER**



We Give **20% Discount** on parts & Accessories to Everyone
373-34
5116 Amarillo Blvd. East
DALE PEAY, OWNER

REMOVE UNSIGHTLY HAIR FOREVER

Electrolysis is the only method of permanent hair removal. It is safe, gentle and effective. No more waxing or plucking. No more unwanted hair on your face, arms, legs or body be a problem another day. Call for your free consultation. No obligation, of course.

EVELYN TALLANT
ELECTROLYSIS CLINIC
TWO ELECTROLYSIS TO SERVE YOU
Member of the Southern Electrolysis Assn.
374-6441 2209 W. 7th
AMARILLO, TEXAS
MEDICAL TOWERS BLDG

My Neighbors



"Oh, stop grousing, Gertrude! We tossed for the seat and you lost."

Story's Custom Upholstery
COMPLETE LINE OF FABRICS - VINYLs, LEATHERS

EDWARD STORY Owner

3410 VAN BUREN (806) 373-5470
AMARILLO, TEXAS 79109

For all your financial needs, see your CREDIT UNION TODAY!

Besides being a safe place to save, your CREDIT UNION offers . . .

- + LOW COST LOANS
- + FINANCIAL COUNSELING
- + CONVENIENT SERVICE

Lefors Community Federal Credit Union
Box 224 MEMBER NCUA Lefors, Texas 79054 Tel. 835-2773

HOW'S The Electric Company DOING?

Let's ask J. T. Burk, stores superintendent . . .

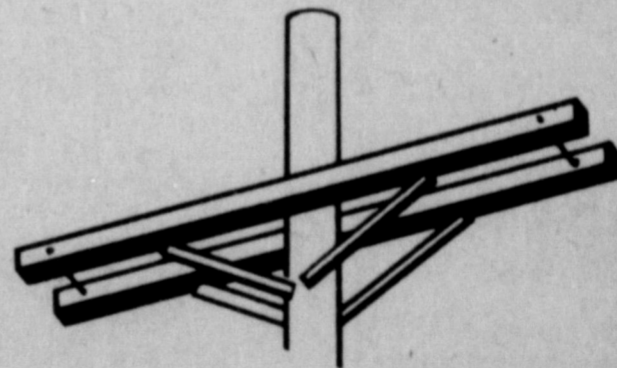

"Crossarms are such a common sight that you probably don't even notice them. But we have thousands of crossarms in our system . . . and they're necessary to bring electricity to you. Ten years ago, one of these crossarms cost \$3.43, but today an identical crossarm is \$11.46."

That's a whopping 234% increase . . . a reason electricity may be costing you more these days. Even so, electricity is still a big bargain . . . because it's always there when you need it.

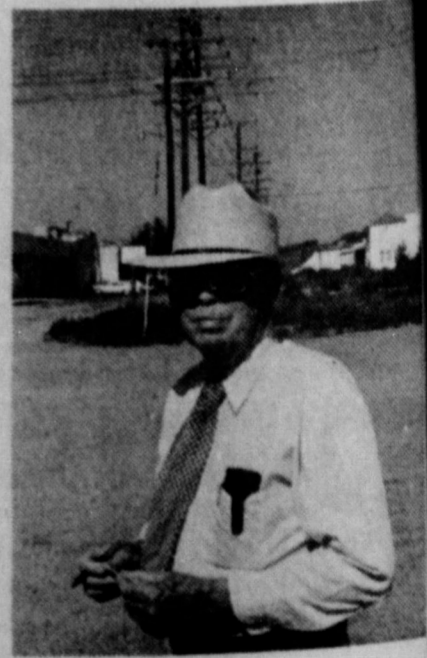

ELECTRICITY IT DOES SO MUCH GOOD

The ELECTRIC Company

FOR SO MANY PEOPLE

The Future IS Electric!

VOLUME 72
W. C. D B
et in Pan
The Gray C
reservation 1
p.m. Wedne
at the G
rthouse
tr regula
eting.
They approv
tion plans
mon, Maul
nger, Mary
ri Smith,
rge Ingr
r, and M
cott.
The Board
approve
ins Conser
m Contrac
eris and
s. Also,
eat Plains
Arthur Rob
Progress
Creek and
red Waters
discussed.
They revie
alling Plair
r. Butz wi
jects in th
es this
ard is
nding of the
Plains RC
Conservati
1975 wer
the Board
cal schools
essay con
Spring Sel
re-Regist
nnounce
Students p
rolling for
Strendon C
ring may
pre-regi
and schedu
ge on Dec
The pre-
will be held
4 p.m. or
ys in the c
ce.
Spring sch
ther the re
ce or couns
of the colleg
Indegard
eeting P
The organ
entation
rents of
students
the lemer
December
m.
Students 1
ble to
orden are
ere age 5
ohn W. So
in charge
g. Mr. So
rents of
student
pecial eff
a meeting
CALL 779.
REPORT 1