

ELDORADO SUCCESS
PUBLISHED EVERY FRIDAY
AT ELDORADO, TEXAS

C. S. McKINNEY OWNER
AARON EDGAR EDITOR

Entered as second class matter at the Post Office at Eldorado, Texas under the Act of March 3, 1897.

Subscription \$1.50 per year, in advance. Subscription will be discontinued promptly on expiration.

A LIKELY BILL

News has reached us of the likelihood of a bill to be introduced in the state legislature soon which would make it possible for the counties of Texas to participate in the enormous collection of the gasoline tax. This money is now being paid into the state highway fund, and if this bill passed, each county would get its proportionate share of the gasoline tax for road building purposes.

The author of this bill states that it will not in any way interfere with the Federal highway program of Texas. On the face of it, the bill seems to us to be just and would provide a means by which each county could carry on its own road program.

Schleicher county citizens are paying in money through the gasoline tax method every day, and this money is going to build highways in other portions of the state. If this county could receive her share of the gasoline tax money, which would amount to approximately \$15,000.00 a year, and this money expended wisely and efficiently, it would

only be a matter of a few years until our system of roads would be on par with those of other counties.

This amount of money, added to the local taxes which go into the road and bridge fund, would place Schleicher county in a position where she wouldn't have to be so dependent upon other sources for road construction. She would plan a road-building program far ahead, and this program would not be hampered so much by the shortage of funds.

Personally, we'd like to see such legislation. It would mean that Schleicher county's gasoline tax money would remain in Schleicher county to build roads for Schleicher county people.

With a good system of roads we could have mail routes, a means of getting the products of farmers and ranchmen to market, benefitting the merchant who depend upon these products would mean further development of the county's agricultural resources and better school systems.

And if this money was placed at the disposal of an efficient Commissioners Court, there's no reason why such a program could not be carried out to completion.

A NEW NATIONAL LANDMARK

Commenting on the world's greatest bridge that stretches for eight miles between San Francisco and Oakland, George D. Smith, manager of the Mark Hopkins Hotel, which stands on San Francisco's famous old Nob Hill, overlooking the bay and pioneer landmarks, says:

"The \$70,000,000 bridge is one of man's greatest achievements

for public convenience. It is a fitting testimonial that there is no failure in the vision of a people who are carrying on the traditions of enlightened progress which the pioneers of '49 left for them to follow."

HANDWRITING ON THE WALL

Unless labor unions and employers exercise self restraint over their respective powers and recognize the rights of the public, the government will step in and take control, Dr. Robert I. Sutherland of Bucknell University, declared recently when speaking on the long drawn out Pacific Coast ship strike and the automobile strike in the East.

Dr. Sutherland said it was "only a matter of time until any group using power without responsibility will be checked," and pointed out that as a general rule this country never curbed power until it was abused.

When any group of leaders, no matter who, deliberately plan to win their point at all costs, regardless of suffering of workmen or the public, it is time to break their grip—that is what government is for, to protect all the people.

If the day arrives when our government can be controlled by either labor or industrial distastors, to the detriment of the people, facism or communism will have swallowed democracy, individual rights will be wiped out and labor will become a form of slavery.

HAVE NO MERCY ON DRUNKEN DRIVERS

Here is an excellent thought from the Port Umpqua, Oregon, Courier: "If the Courier man were a judge in courts dispensing sentence upon drunken auto drivers, there would only be first offenders. Regardless of race, color, creed or alleviating circumstances, the person who has so little consideration for the lives of innocent people as to drink intoxicants before or after placing himself behind the steering wheel of an automobile should never be allowed to repeat the performance. Revocation of licenses would be fatal and final. Driving a car is a privilege—not a right."

It is impossible to prove exactly what percentage of automobile accidents are caused by drunken driving, for the reason that in many cases where liquor plays a part, arresting officers and prosecutors are unable afterwards to produce sufficient evidence for a conviction. But all the best estimates say that alcohol, is the definite factor in a much higher proportion of mishaps than is generally realized. Furthermore, an accident in which a drunk is involved is more likely to be serious than one involving sober drivers.

Drunken drivers are often released after paying relatively small fines. Some juries are notoriously derelict in their duty in bringing in convictions.

The drunken driver should never be allowed to pay a fine and he should be denied the right to use the public streets and

When Women Need Cardui

If you seem to have lost some of your strength you had for your favorite activities, or for your housework . . . and care less about your meals . . . and suffer severe discomfort at certain times, try Cardui!

Thousands and thousands of women say it has helped them. By increasing the appetite, improving digestion, Cardui helps you to get more nourishment. As strength returns, unnecessary nervous aches, pains and nervousness just seem to go away.

highways. If such a program were carried out throughout the country, one of the gravest menaces to life would be greatly minimized.

GET RID OF THE "IFS"

The President's budget address provides considerable food for thought. It is unfortunate that its technicalities and statistical detail—inescapable in any message of this kind—will prevent it from being widely read.

Briefly the President said that the budget will be balanced for the year beginning July 1, 1937, if statutory payments toward reduction of the debt are not considered, and if relief and other emergency appropriations do not exceed \$1,537,000,000.

There are other "ifs" in the message, but these are the most important. And it is now the duty of Congress to see to it that emergency spending is held to the lowest possible point, that every conceivable cut be made in the overhead cost of our multitudinous bureaus—some of which have outlived their purpose and have no excuse for existence—and that a scientifically planned program of economy permeate the entire Federal structure.

The President is also said to be working on a plan whereby various governmental departments will be consolidated in the interest of efficiency? and economy. This has long been a vital need, and it is unquestionably true that wise consolidations would save the taxpayers untold millions without eliminating or reducing government services. Congress should give every aid to the Executive in attaining this end.

In brief, the people must demand that the budget be balanced, and that no "ifs" be allowed to stand in the way.

HERE FROM CRANE

Jack Ratliff of Crane, Texas, came in last Tuesday for a visit with his parents, Mr. and Mrs. J. L. Ratliff, and family. Jack is in the insurance business at Crane.

FUNDAMENTALIST BAPTIST CHURCH

Rev. Raymond C. Wilson, pastor.
Bible School Supt., Melvin Harris.
Bible School, 9:45 a. m.
Worship Service, 3:00 p. m.
every second and fourth Sunday
Prayer Meeting, Wednesday, 7:00 p. m.

Seventy-five Austin youths working on National Youth Administration projects were asked what they would like to do for a living. Twenty-three told their dream they wanted to be mechanics.

NOTICE

Bids will be received by the Commissioners Court of Schleicher County, for depository of County Funds at the next regular term of said Court, the same being February 8th., reserving the right to reject any and all bids. (4-31)

John F. Isaacs, County Clerk Schleicher County, Texas.

Your Success

depends a lot on your personal appearance. For assurance of always being well-groomed, get your barber work at

Post Office Barber Shop
W. M. Davis, Prop.

ABSTRACTS

We are prepared to make your abstracts. 16 years experience in the abstract business
John F. Isaacs, Abstract Company

WANTED: INTELLIGENT Men and Women

In every community there are a few men and women who do their own thinking. They are independent, courageous, realistic. They constitute the intellectual minority of America. For them, THE AMERICAN MERCURY is published. It offers them a brilliant critical picture of the world we live in. Highly readable, always entertaining, its only bias is against dishonesty, knavery and quackery of all sorts—political, intellectual, religious and scientific. It is America's most fearless and most widely quoted magazine of opinion.

Listed below are several of the articles which appear in the February issue now on sale:

- The American Future by H. L. Mencken
- Walter Winchell by Henry F. Pringle
- Abortion: The Million Dollar Racket . . . by A. J. Rongy
- How To Make Flying Safe by Kenneth B. Colings
- Oregon's Secret Love Cult by Stewart H. Holbrook
- The Bogus Era of Good Feeling by Albert J. Nock
- Steel vs. John L. Lewis by Gordon Carroll
- Russia's Private War in Spain by Lawrence Dennis

To introduce THE AMERICAN MERCURY to those readers of this newspaper who will appreciate it, this special low-priced introductory offer is made: send \$1.00 and THE AMERICAN MERCURY will be sent to you for the next six months.

Introductory Offer—6 Months For \$1

Send me the next six issues of The American Mercury. I enclose \$1.

NAME
ADDRESS
CITY STATE
The American Mercury, 570 Lexington Ave., New York

VALENTINES

Yes, they are here. An assortment of many kinds, now on Display. Priced from 1c to 10c.

We have Libby's Preserves in half gallon cans; Libby's Pineapple Juice in large cans; Libby's crushed Pineapple and other kinds of Libby's canned fruits.

Apples, Peaches, Apricots in gallon cans. Just drop in and see the many new things we have added to our stock, just to make it a convenient place to shop. Where you can buy every day in the week at a saving in price. Our everyday prices are as low as most specials. Not specials but lower than the rest. Buy or Cash.

Wright's CASH Store

MAKE EVERY MEAL A GOOD MEAL WITH

Golden Krust Bread

There's no doubt but that you can make every meal a good meal with your home-baked bread. It is always uniform in taste and texture. Call for it by name at your grocer.

You will be satisfied with our complete line of cookies, cakes and pies. They have a distinctive taste that you will like.

Eldorado Bakery

Mr. and Mrs. H. C. Wallace

He needs milk—out and in, running and playing all day long.

It takes a lot of body building vitamins to keep up the vitality of our girls and boys. Plenty of milk from Stanford's Dairy will help to make them strong.

Phone 249

Deliveries twice a day

Our milk on sale at Red & White.

STANFORD'S DAIRY

Carry Out Your Plans

Is your home in the "preliminary planning stage?" Let us handle it from there. You may be planning for some time in the future, without knowing that your home can be built right now.

Drop in and let us in on your dreams. Very likely we can make them come true. It costs nothing to talk it over with us.

When you are ready to build, consult us about—

Easy Financing
Building Materials
Building Plans

WEST TEXAS LUMBER COMPANY

A West Texas Institution
Serving West Texas

**MRS. R. G. GARDNER
HONORED WITH SHOWER
BY REYNOLDS CLUB**

Honoring Mrs. Roy Gardner with a miscellaneous shower, members of the Reynolds Home Demonstration Club held their regular meeting on Wednesday January 27th, in the home of Mrs. J. F. Faught. After the regular business meeting was held, Mrs. Gardner was presented with many useful and attractive gifts.

Present were Mrs. Ray Alexander, Mrs. W. E. Bruton, Mrs. Palmer West, Mrs. Raymond Dickens, Mrs. Orville James, Mrs. Otto Sauer, Mrs. George Dickens, Miss Frances Bowe and the honoree.

Misses Mary Jess and Zona Clare Koy, who are attending Texas University, visited their parents, Mr. and Mrs. Jess Koy here over the week-end.

Mrs. Nolan Kennedy and son are visiting Mrs. Kennedy's mother and sister, Mrs. Kate Good and Mrs. Charley Baker, in Bronte, Texas, this week.

**WOMEN'S COUNCIL TO
HOLD REGULAR MEETING
ON NEXT SATURDAY**

The County Council of women's home demonstration clubs will hold its regular meeting next Saturday afternoon at two-thirty.

Special reports from standing committees will be made, and the ladies will decide on the year's plans after these reports are heard. All council members are urged to be present.

When 75 Austin youths working on National Youth Administration work projects were asked why they left school, 35 said family was unable to afford, 17 were needed at home, 10 were not interested in further school work, 5 got behind in class, 3 disliked school, and 5 graduated.

CLIFF CLUB MEETS

The Cliff Home Demonstration club met January 29th with Mrs. Elvin Bawcon. Four members and three guests were present. The next meeting will be Tuesday, February 9th at Mrs. J. B. Christian's home.

**ART CLUB TO BE
ORGANIZED HERE**

Mrs. Jack Elder was a guest of the San Angelo Art club last Monday evening. She conferred with Mrs. Paul Q. Mills, president of that organization on steps to be taken in organizing a similar club here. Original paintings and sketches made by members of the group were submitted for criticism. Mrs. M. Vanderven of Paris, France assisted Mrs. Riley Kendall in this work.

The Eldorado club will be organized next week and all members, to be eligible must submit one original sketch a month. Among those capable of doing this work now and therefore eligible for membership are:

Mrs. Robert Milligan, Mrs. E. Bawcon, Mrs. Will O'Harrow, Mrs. E. Cloud, Mrs. J. B. Christian, Mrs. Frank Spencer, Mrs. Dick Bearce, Mrs. S. D. Harper, Mrs. Aubrey Smith, Mrs. Claude Meador, Miss Clara Mae King, Mrs. W. O. Alexander, Mr. P. W. Hazelwood and Mrs. Stephen Perner, Ozona.

**ART STUDENTS ARE
INVITED TO TEA OF
ANGELO ART CLUB**

The San Angelo Art club is giving a tea-bridge in tournament style next Monday from 2 to 6 p. m. at the Hotel Cactus. Sixteen beautiful original hand-painted pictures valued from \$5 to \$25 are to be given as prizes. Parties and clubs having as many as four tables will be allowed to progress in their own group. A charge of 50 cents is made for each guest and out-of-town clubs are cordially invited.

Those interested from this section are urged to call Mrs. Jack Elder at 110 so reservations can be made by Saturday.

Jack Meador, who is attending Texas Tech at Lubbock, spent the week-end here with his parents, Mr. and Mrs. Claude Meador, and other relatives.

NOTICE

Bids will be received by the Commissioners Court of Schleicher County, for depository of County School Funds at the next regular term of said Court, the same being February 8th, reserving the right to reject any and all bids. (4-31)

John F. Isaacs, County Clerk Schleicher County, Texas.

**COOK PORK WELL
TO SAVE HEALTH**

Austin, Jan. 13.—Trichinosis a disease caused by eating pork which has not been thoroughly cooked, is far from an uncommon infection in man, is a warning issued by Dr. George W. Cox, State Health Officer.

"During the winter season pork and pork products are more freely used, and a warning against insufficient cooking of them is in order," he said, "as the danger of eating pork that is not thoroughly cooked is indicated by the increasing number of cases of this disease being reported."

"If pork is cooked thoroughly there is no danger from its use save the danger of eating too much of a meat which is more or less difficult of digestion due to its high fat content. Pork, showing a slight red or pink, is a warning signal that is dangerous to eat for it may contain trichinae which have escaped destruction by insufficient cooking of the meat and thus give the careless consumer the disease trichinosis."

"No method of meat inspection will invariably discover the presence of these parasites. It is next to impossible to detect infested hog flesh by inspection for two reasons: (1) the cysts are extremely small, (2) they are of the same color as muscle tissue in which they are imbedded. These larvae are encysted in the lean portion of the pork ready to develop in the stomach of the person who eats the meat. Heating the meat to 145 degrees Fahrenheit, the temperature used in the pasteurization of milk, will destroy the parasites. But there is often the danger of not maintaining this temperature inside of the meat. Outer portions of the meat may appear well cooked while the inner part is quite raw and will retain the living parasites. Especially is this true if the piece of pork is quite thick."

"To be safe, no pork or pork products should ever be eaten unless it has been thoroughly cooked, and until all color disappears throughout the piece of meat."

**SURVEY REVEALS
TEXAS RICH IN OLD
SONGS AND LEGENDS**

San Antonio, Jan. 26.—Texas is unusually rich in old songs and legends, and field workers for the Federal Writers' Project of the Works Progress Administration, who are engaged in preparing the American Guide, have discovered old ballads, brought to America centuries ago from England, fresh on the lips of many Texans. Hundreds of cowboy, Mexican and Negro old tales, legends and superstitions have also been gathered by these workers, and a permanent record of these songs and stories is being made while old-timers still live who remember them.

John A. Lomax, famed Texas folklorist, is National Folklore Consultant at Washington for the writers' project, and this gathering of Texas songs and legends is being conducted under

**Up in the Morning
Feeling Fine!**

The refreshing relief so many folks say they get by taking Black-Draught for constipation makes them enthusiastic about this famous, purely vegetable laxative.

Black-Draught puts the digestive tract in better condition to act regularly, every day, without your continually having to take medicine to move the bowels.

Next time, be sure to try



A GOOD LAXATIVE

his general direction.

Every county and community in the state doubtless has material which will prove of value for this collection, and an appeal is being made to all citizens for their further cooperation in the work. It is announced that the writers' project will be glad to receive from any and every source voluntary contributions of all sorts of old songs and stories, play-party games, prescriptions for home remedies, sayings about the crops, or anything else of this type which illustrates the native culture of Texas. Material may be addressed to Harold Preece, assistant editor, WPA writers' project, at Box 1568, University Station, Austin, Tex

**THIRTEEN STUDENTS
OF E. H. S. HAVE
PERFECT ATTENDANCE**

Thirteen students of the Eldorado High School have had perfect attendance for the first semester, that is they have neither been absent nor tardy for the semester.

Those students are listed below: Annie Mae Chadwick, Hugh D. Craig, Norma Lynn Hodges, Lyndon Isaacs, Dorothy Jarrett, Chrystelle McAngus, Gardner McCormick, Bob McWhorter, Kathryn Montgomery, Venita Morgan, Bonnie Mund, Charlene Mund, and Bobby Oliver.

**"WALLIS SIMPSON" THEY
CALL HER BECAUSE SHE
DETHRONES THE BOYS**

Fort Worth, Feb. 4.—Those cowboys of the rodeo corrals call her Wallie Simpson. She got her name because of her ability as a bucking horse to dethrone those who wore the bronc riding crown at several large rodeos and she was named after ex-King Edward's friend, Mrs. Wallis Simpson.

"She can unseat the best of bronc riders in far less time than it took the other Wallie Simpson to unseat the former playboy king," declared Louis Kubitz, rodeo livestock superintendent for the Southwestern Exposition and Fat Stock Show.

Wallie will come from the chutes during the World Championship Rodeo which will be held at the Exposition March 12 to 21.

IT'S AN IDEA

"This sure ought to be a good crop year—if the crops don't come up with icicles on them!"

This was the serious trend along which Francis Chriseman's mind was running last Tuesday. Chriseman is full of good, well-thought-out ideas like that.

FOR SALE or TRADE—Scholarship to Byrns Business College. Call Success for further information.

GET READY

Drive in for a complete winter car service. Our check-chart shows exactly what your car needs for winter driving

COMPLETE BATTERY SERVICE

Recharging—Rentals, and New Batteries
Eveready Prestone Anti-Freeze
Firestone Tires, Tubes and Accessories

TEXACO SERVICE STATION

Phone 95

Lum Davis, Mgr.

AUTOMOBILES ARE EXPENSIVE

Thieves are expert
If your garage can burn, your automobile can burn.

You cannot control the irresponsible driver.

**PROTECT THIS INVESTMENT
WITH SOUND INSURANCE**

W. O. ALEXANDER & SON

General Insurance

Telephone 163

Cameron's Home of the Month

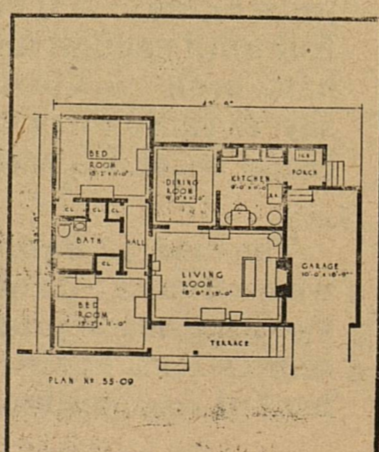
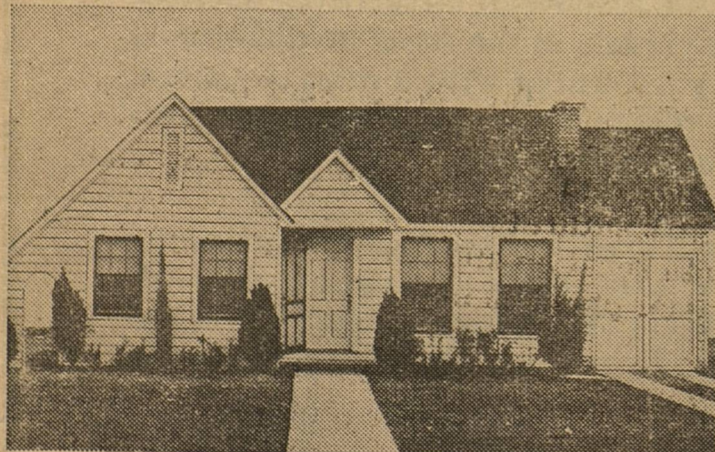

A GOOD HOME AT LOW COST

Plans and specifications meet the Federal Housing Administration's requirements as to quality materials and workmanship.

This home may be built for less money than the price quoted by changing the plans and specifications.

Detailed plans and specifications of hundreds of beautiful homes to choose from may be seen at our office.

We Will Help You Finance Under F.H.A.

A New Home Each Month

Complete, Ready
To Move Into
For
\$3579.80

Wm. Cameron & Co., Inc.
ELDORADO, TEXAS

Your Rent Money
Will Buy a Home

CAKE and MEAL

SALT

Eldorado Wool Co

Football Sweaters Are Received By Lettermen

Subs Receive Miniature Footballs

Coach Bynum brought back the football sweaters and miniature footballs when he returned from Abilene Monday morning and presented them to the football boys that afternoon.

The boys are very proud of their sweaters and footballs. They have a right to be because they worked hard to earn them.

There were only four sweaters with more than one stripe and each of these had only two stripes each. Those having two stripes were Johnnie Clement, Jack Hext, Edward Meador, and George Williams.

Johnnie Clement, the all district, all southwest quarter-back and captain, and Jack Hext all district halfback had a star each on their sweaters above the stripes for co-captains.

Edward Meador and George Williams who received two stripes will be back next year.

The team loses two line men this year. They are Carlos Brown and John T. Ballew.

The boys who received one stripe were: Earl Bryant, A. J. Friess, Willard Newlin, Richard Bruton, Jack Jones, Jack Whitely, Orville Edmiston, Bob Bradley, Carlos Brown, and John T. Ballew.

Those who received miniature

footballs were: Ellis Chriseman, Lyndon Issacs, Gardner McCormick, Wallis Cozzens, Bob Williams, Roy Wall, Ray Bruton, Hobson Ashmore, Bobby Oliver, Joe Reynolds, and Robert Lee Anderson for his work as manager.

POLYHALITE, SOURCE OF POTASH, TERMED A GREAT TEXAS RESOURCE

Recently Perfected Method For Refining Vast West Texas Deposits Points To New State Industry

Dallas, Tex. (Special) Conversion of a 57,000,000-ton bed of polyhalite (unique potassium salts) in West Texas into three distinct industrial commodities today was termed one of the greatest "potentials" of all Texas' yet undeveloped natural resources.

In a report to the All-South Development Council, Max Agress, discoverer of the unique deposit 12 years ago and a noted potash "explorer", explained that, although experimental work has been going on for more than a decade, only in recent months has Dr. E. P. Schoch of the University of Texas perfected a method for extracting the utmost commercial values from this triple sulphate—of pure calcium, magnesium and potassium.

So far as is known, polyhalite in this pure form exists nowhere

else in the world but in this vast bed blocked out in Midland, Crane and Upton counties, Agress said. Economies in production arising therefrom would give Texas a strikingly important place in the world potash market now dominated by Germany, from which more than 50 per cent of United States potash consumption is imported.

The Schoch process, tested for several months at Austin in 500-ton-a-day model plant operation, produces sulphate of potash (most costly form of potash) magnesium carbonate (desirable for insulating), and a "very superior" hard plaster, with "not a pound" of the mined material wasted.

Operation of this plant has shown that the polyhalite can be mined, shipped to tidewater and refined into these commodities at a cost which, when aligned with market prices for them as produced elsewhere, indicates polyhalite could become one of Texas' most important contributions to the nation's agriculture and industry.

Chief factors affecting development of this, as one of many other prospective and existent natural resource industries in the state, officials of the All-South Development Council pointed out, are potentialities of consumer demand, adjustment of freight rates, and assurance that enterprises will not be penalized by too-restrictive legislation and punitive taxation. A more definite state policy in place of the traditional and constant threat of increased levies, said Horace Loomis, executive secretary of the Council, would be a prime factor in encouraging new industries.

Although the current import situation is greatly improved over that in the years 1923-28, when 88 per cent of American potash consumption was imported, the "balance of trade" could be swung much more strongly in favor of the United States with development of the Texas deposits, Mr. Agress said, besides bringing economic benefits to Texas in the form of extensive mine and refinery payrolls, sizeable shipping contracts, and in making sulphate of potash more economically available for Texas agricultural uses.

A principal advantage in Texas polyhalite conversion is that in the Schoch process sulphate of potash is derived directly from native constituents at a great saving over the foreign method which must depend on synthetic combination of the finished salts of magnesium sulphate and potassium chloride. Also, the Schoch-produced sulphate is free of chlorine, whereas all sulphate now on the market has an ineradicable 2-1-2 per cent of chlorine, Mr. Agress said.

Though it is not universally appreciated, sulphate of potash—which under present production conditions has to sell for from 25 to 50 per cent more than the more common muriate of potash—is the form of potash most vital to proper soil amendment for such crops as citrus fruits, tobacco and a wide variety of vegetables. Also it is the indicated ingredient in many industrial uses.

Youth Administration sewing rooms have developed a serious pride in their work, showing a marked improvement in skill and a corresponding increase in production. A. H. Brisbin, assistant district supervisor of the Waco district, has reported to Lyndon B. Johnson, state director.

was employed by the West Texas Lumber Company. They moved to Sonora last summer.

Twenty-seven Austin youths working on National Youth Administration work projects told their foreman they desired training in mechanics, 25 in business, 8 electricity, 9 fine arts, 10 general trade, 3 printing, 4 stone masonry, 5 cooking, 2 beauty culture, 2 medicine, and 2 chemistry.

RANCHMEN—Plenty of livestock contracts, covering agreements on sale of livestock, on hand at the Success Office.

IN SAN ANGELO HOSPITAL

Jimmie Loyd, son of Mr. and Mrs. Sam Loyd of Sonora, is in a San Angelo hospital for treatment for pneumonia. Reports from the hospital the first of this week were to the effect that Jimmie is getting along nicely.

The Loyd's are former residents of Eldorado, where Sam

Girls working in National

SPRING SUITS

SEE THE MADE TO MEASURE SPRING SWATCHES FROM

S. H. CHURCHILL AND CO.

PLACE YOUR ORDER NOW

A GUARANTEED FIT

Ratliff's

—RAIN—SLUSH—"WET GOING"—
Keep Your Shoes

REPAIRED

Wet feet. . . a snuffle. . . a cold! All because you "didn't know" the soles on your shoes were thin or worn through.

Don't take such chances during this wet weather. Look your shoes over and, if they need it, bring them to us for a first class repairing.

Chesney Boot Shop

Boots Made

Shoes Repaired

In Rear Of Bob Evans Office

FOR SPRING

Seems funny to be talking of Spring during this freezing weather, yet it won't be long until Spring will be here.

When Spring gardening time comes, and when you begin working in the garden, flower beds, etc., you'll likely find that you'll need many things which we have stocked for you.

Several representatives of wholesale houses have called on us this week, and we've bought heavily in anticipation of your needs. You'll find what you need here.

Eldorado Hdw. Co.

"A Service Institution"

Valentine Candy

Valentine Day is but a little over a week away. Select your Valentine candies now. Our Stock Is Complete.

Valentine Candy In Boxes, Priced At

25c — 50c — \$1.00 — \$1.50 and \$2.00

HOOVER DRUG STORE

Prescriptions Accurately Compounded

IN THE DISTRICT COURT OF THE UNITED STATES, FOR THE NORTHERN DISTRICT OF TEXAS, SAN ANGELO DIVISION.

In the Matter of DONALD COOPER ROYSTER, Bankrupt No. 712 in Bankruptcy, San Angelo, Texas; January 28, 1937.

Creditors of DONALD COOPER ROYSTER, doing business as City Drug Store, a combination package drugstore and cafe, of Eldorado, Schleicher County, Texas, are hereby given notice that on the 26th day of January, A. D. 1937, the said Donald Cooper Royster was duly adjudicated a bankrupt on his voluntary petition filed herein, and that the first meeting of creditors of said bankrupt will be held in the Office of the Referee, at San Angelo, Texas, on the 11th day of February, A. D. 1937, at 10 o'clock, A. M., at which time creditors may attend, prove their claims, elect a trustee, examine the bankrupt, and transact such other business as may properly come before said meeting.

CARTER T. DALTON, Referee in Bankruptcy.

You Can't Advertise Today And Quit Tomorrow

"YOU'RE TADKING TO A PARADE....."

NOT TO A MASS MEETING!"

Ceaseless hammering on the same spot helps win prize fights . . . It is the essence of advertising success. Not until enough individuals in the same neighborhood have been sufficiently saturated with a certain slogan, say, to cause them to react on one another does advertising become a social phenomenon.

The modern business man realizes that his customers wear out at a rate of nearly three per cent a year. Advertising-made prospects disappear far faster. Casual impressions, however favorably, dry like dew in the heat of competition.

"Cumulative" effects of advertising come out from one advertisement paving the way for another. This is negligible, to say the least. Cumulative effect on the contrary, comes from salvaging as customers half-finished prospects.

Each advertiser is in much the same plight. If he quits successful, he loses money. If he quits unsuccessful, he tosses away an equity in public recognition far more valuable than the money, so many thousand partly manufactured customers.

NOBODY'S BUSINESS

Austin.—Settling down to serious business for the first time the legislature this week attacked the ever-present tax-raising problem by plunging its taxation and revenue committee into a full schedule of hearings on taxation bills. Headed by Alf Roark, the committee of 21 members—by far the most influential in the house—includes a heavy majority of youthful members, many first-termers, and no representative from either Houston or Dallas, largest tax-paying communities in Texas. It is described as being overwhelmingly friendly to Gov. Allred, and favorable to many of his tax recommendations.

REVENUE SOURCES

Scheduled for early hearings were three groups of bills, representing the most probable sources of whatever additional revenue the 45th legislature will raise. First on the list is the franchise tax measure by Herman Jones of Wise-co. Theoretically, this bill is a tax on corporations for the right to do business in Texas. Actually, it is a combined tax on corporate income and property. It levies a 5 per cent tax on the net income of corporations, or, alternately, a tax of one-tenth of one per cent of the gross assets, which ever yields the greater sum.

This is the application of the tax principle which Gov. Allred recommended in his first message, which he supported with glaring examples of how some large corporations are doing business in Texas at negligible cost for the privilege. Opponents claim the corporations, particularly some 15,000 small ones in Texas, cannot stand the tax, in view of the recent heavy levies by the federal government for social security purposes. Many protests already have been re-

THROUGH BROAD AND BEAUTIFUL ENTRYWAYS VISITORS WILL PASS TO THE NEW YORK FAIR

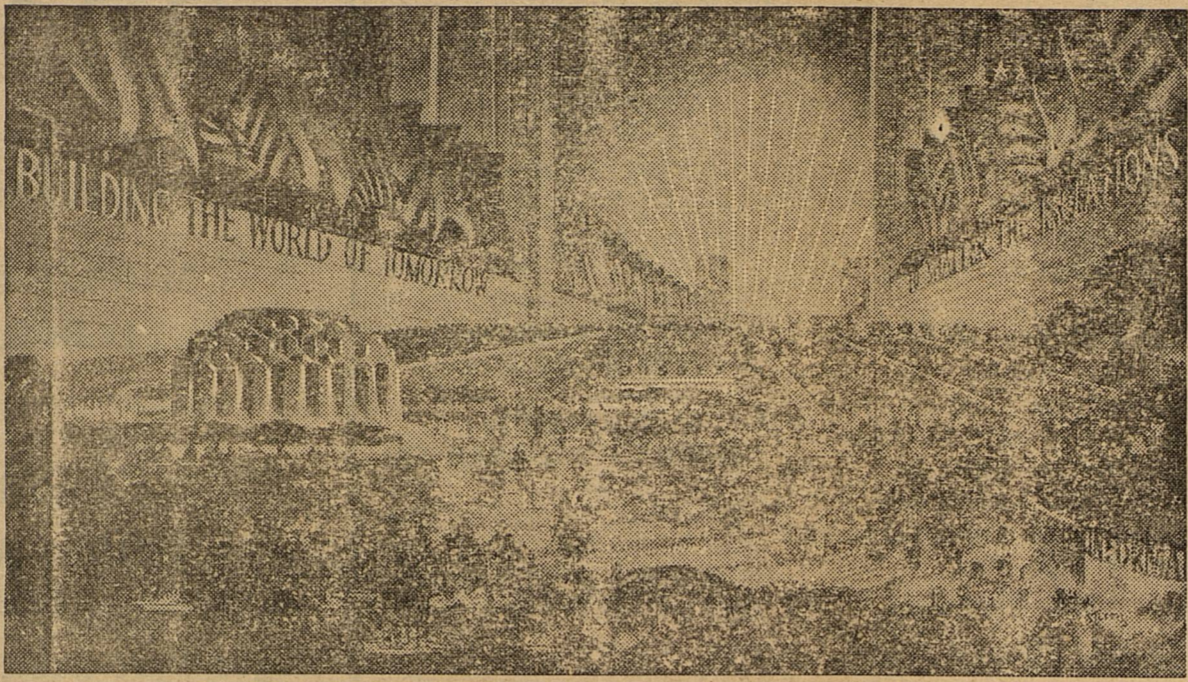

NEW YORK, (Special).—Forty thousand persons an hour—visitors from every state and every nation—must be accommodated in comfort at but one of the entryways to the New York World's Fair of 1939, according to arrangements the Fair Corporation is completing to handle a maximum daily attendance of 800,000. The artist's drawing, as reproduced above, calls for a magnificent double-decked entryway with underpasses, overpasses, pedestrian walks, bus terminals, comfort stations and bridge connections assuring comfort while providing an area of architectural splendor.

Shown is a ramp leading from the exposition grounds toward the I.R.T.-B.M.T. subway terminal, at a point where it is necessary to cross over the Long Island railroad track and to avoid undue congestion of pedestrian traffic. In the left foreground is a domed restaurant within a fountain basin and a concourse bordered by grown plane-trees and, nearer, an open-air cafe and an information kiosk. Along the flanking walls the artist has delineated the Fair world concept which looks to the building of a peaceful, happier World of Tomorrow.

ceived from owners of both large and small incorporated businesses by legislators, and it is regarded as likely the rates in the original bill will be slashed considerably if it is finally passed. Jones estimates his bill will raise \$12,000,000, and lobbyists estimates range upward to \$20,000,000.

NATURAL RESOURCES

Next most probable source of revenue is a series of bills increasing taxes on oil, sulphur and natural gas. Ten cents a barrel on oil, instead of the present 2 3/4 cents (or 2 3/4 per cent on oil over \$1 a barrel), and \$2 a ton instead of the present \$1.03 on sulphur, are the maximum rates proposed. Few believe the oil levy will be hiked to anything like the 10-cent figure. Already, higher oil tax proposals have evoked acrimonious debate in the senate, with Holbrook and Davis reading the campaign speeches of Gov. Allred, made last summer, in which he declared for no new taxes, and only "reasonable" increase in the oil tax.

INCOME AND SALES TAXES

The third group—and the one least likely of adoption in any form—includes Petsch's bill for a 2-cent sales tax, with the proceeds going to pay a \$15 pension to everybody over 65; and a state income tax bill, modeled after the federal measure, and beginning at one per cent for the

first \$1000 of income, and increasing to seven per cent on all over \$14,000.

SENATE BALANCE-WHEEL

The house, with its 73 new members and its extreme youth, appears likely to accept the additional demands of Gov. Allred at or near face value, and act accordingly, at this early stage. But the long three-months' grind may develop a rift in the apparently happy line-up, particularly when a showdown comes on the pension question. On two preliminary votes that may be regarded as tests, the house has demonstrated a determination to liberalize pensions, and the governor has already warned that he will veto such legislation. Forward that situation those who hope to keep down taxes look hopefully. But they are placing more reliance on the conservatism of the senate. Oil sulphur and corporation representatives are expecting some tax increases, but they expect the senate to pare down to rates substantially from the house proposals.

SENTIMENT CHANGING?

Some observers here also profess to see among the people of the state, too, a growing sentiment to cease emergency expenditure of tax money, and get the state government back on a normal basis. Echoing this sentiment is a recent editorial in representative small-town newspaper, written by H. D. Meister of the Yoakum Herald. He says he is "going to oppose any can-

didate for office, who gives his support to measures that will in any wise materially increase taxes or governmental expenses. It is up to the people of Texas to demand retrenchment and if they get together and take a firm stand along this line they will get it. Otherwise, the orgy of spending will continue until such time as it will be impossible for anyone to remain in business or give employment to anyone. Now is the time for the voter to get in touch with his member in the legislature and express his demands for less spending."

FOOD AND CLOTHING SUPPLIED 70,549 TEXAS FAMILIES THRU WPA

San Antonio, Jan. 14.—During 1936 food and clothing were supplied to a monthly average of 70,549 destitute Texas families through the WPA commodity distribution project, it has been announced by R. L. Montgomery state director of the project.

Now sponsored as a WPA project by the Texas Relief Commission, the distribution of surplus commodities has been effected through various governmental agencies since June, 1933. Number of families dependent upon the distributing agency for food and clothing during the year just closed is the smallest in the three and one-half-year history of the organization, Montgomery pointed out. In 1933 there were 148,240 families receiving necessities from the government, in 1934 there were 203,956 families on

the list, and 186,399 families were benefited in 1935.

Working with a staff of 786 persons, 744 of whom were formerly on relief rolls, Montgomery has supervised the distribution of more than forty-five million pounds of food and more than five million garments and household articles this year. Retail value of these commodities is estimated at \$9,534,006. Expense of distribution was \$440,517, less than five per cent of the value of the commodities disbursed. Ninety-six per cent of the expenditure was for salaries, Montgomery said.

Social workers employed by local agencies certify to the need of applicants for food and clothing. Most of the recipients are unemployables or have not been absorbed on WPA projects.

Primary purpose of the project is to utilize price-depressing agricultural surpluses for distribution to families with subnormal consumption. The system of distribution through non-commercial channels has not interfered with retail business but has served to stimulate and increase the consumption of a number of commodities, Montgomery declared. While the main concern is the proper distribution of surplus agricultural commoditi-

es, facilities have been made available for the distribution of other products. Thus, articles from WPA sewing rooms and other production projects are disbursed to the needy.

In the entire program of distributing commodities to the state, the federal government has supplied Texas with \$62,000,000 worth of products, including such items as 19,000,000 pounds of smoked meat, 95,000,000 pounds of canned meat, 21,000,000 pounds of butter, 3,000,000 pounds of prunes, and 38,428,000 pounds of flour.

LET US DO YOUR PRINTING

IT PAYS TO LOOK

WELL

LET OUR SHAVES HAIR CUTS AND SHAMPOOS HELP YOU

CITY BARBER SHOP

W. C. Doyle, Prop.

MR. RANCHMAN;

Am offering you a special proposition that will save you money on GUARANTEED CONCRETE TANKS, and WATER TROUGHES on all contracts closed by February 10th.

CAST-CRETE PRODUCTS

By L. M. CASTOR,

19 E. Ave. D, San Angelo, Texas

Anything of Concrete, Anywhere in West Texas.

STOP FOOLING AROUND
AND
GO BUY YOUR CAR
Where It Can Be Financed On A
New Low Interest Plan.

Through arrangements with another finance company, we can now finance cars on a new plan and at a cheaper rate of interest. Investigate this new plan before you buy.

SEE THESE USED CARS

1930 Ford 2-door	\$100.00
1934 Chevrolet Coupe	\$370.00
1935 Plymouth 4-door Sedan	\$570.00
1930 Ford Pick-Up	\$150.00

REPAIRED RIGHT

When you bring your car into our shop for repairs, you are assured of a satisfactory job. Henry Casey, who formerly lived here and who is thoroughly familiar with all types of cars, is in charge of our repair shop.

BENTON MOTOR CO.

A Place Of Individual Service.

SEE US FIRST
A. J. BURK'S TRUCK LINE
(Bonded Trucks)
Go Anywhere Day or Night
See Us When You Need Anything Moved
Prices Always in Line
Phone 191 Eldorado, Texas

AROUND THE WORLD
IN
13-100 CF A SECOND
This is the Speed Your Voice Travels by
Wire. Use Your Telephone for Fast and
Efficient Service.
SAN ANGELO TELEPHONE CO.

THE PURPOSE OF A
Bank Account
An account at this bank places you in the proper relationship to establish a "financial association" that will enable you to develop your plans most easily and successfully. Begin now to realize the satisfaction of having a dependable bank account.
First National Bank
ELDORADO, TEXAS
Member Federal Deposit Insurance Corporation

1

(From Page One)

nigan, Leslie Baker, Mrs. J. R. Alexander, E. C. Parker, Forrest Alexander, W. J. Leudecke, W. A. Hughes, Jack Hoffman, J. S. Hudson, Marvin Shafer, Jr., C. M. McWhorter, Maxine Wilton, C. L. Meador, S. H. Cheatham.

Ed Hill, L. Kent, Geo. Neill, Ed Finnigan, C. T. Perkins, B. K. Cheek, W. F. Edmiston, D. N. Maddox, T. H. Alexander, W. J. Steward, Bill Baugh, Cecil Meador, W. R. Lewis, Sam Jones Reynolds Church of Christ, Kenneth Cheek, John T. Ballew, J. L. McElroy, Bert Page, Mrs. J. A. Whitten, Jeff Enoch, W. R. Duncan, B. E. Moors, Jim West, Ed Ratliff, F. B. Gunn.

Bill Martin, Oma Ford, G. H. Davis, Telephone Co., Sam Mather, Harold Isaacs, W. E. Hill, Milton Faught, Henry Mittle, Russel Donaldson, Mrs. Geo. Whitley, Arthur J. Mund, Dav DeLong, J. A. Whitten, Robert Milligan, Miss Mollie Turner, Mrs. Claud Daniels, S. D. Harper.

L. T. Wilson, Tom Smith, J.

A. Westmoreland, Evelyn Strickland, Mrs. Hugh McAngus, Rev. W. B. Wheeler, L. T. Barber, Edwin DeLong, Jess Koy, Self Culture Club, Elton Ellis, Miss Herbert, M. W. Jones, Tom Wilton, W. T. Whitten, Mrs. Hudson, Pauline Hudson, Mrs. Ruby Harris and Ray Long.

2

(From Page One)

Rosalyn Jones, 85.3; Bob McWhorter, 85; Edward Meador, 85; Kathryn Montgomery, 85; Mildred Mund, 85; Ed Reynolds, 85; Elizabeth Stanford, 85; Jack Whitley, 85.

GRADE SCHOOL

HONOR ROLL

The grade school honor roll for the third six weeks has been turned in as follows:

1st A: Kirk Gregory, Floyd McGinnis, Howard Mittle, Maxine Montgomery, Donna Mae Mullet.

1st B: Bobbie Jo Spurgers. 2nd: Dannel Baker, Etta Jean Lynn, Alma Ruth Leudecke, Joe Wheeler, Paul Keele, Jr.,

Richard Wilkinson, Betty Jo Sproul.

3rd: Paul Page, Bobby Oglesby, Hensel Matthews, Ray Jacoby, Walter Davidson, Gloria Watson, Ora Ballew, Noweta Matthews.

4th: Winnie Jean Steward, Daphne Snell, Edna Leudecke, Eirdie Louise Jeffrey, Detores Halsell, Stanley Riddle, Mary Virginia Griffin, Elaine Watson, Edward Wheeler, Sarah Sweatt, Tom Enoch.

5th: Elizabeth Graves, Betty Sue Ashmore.

6th: Dorothy Bruton, Betty Jo Bryant, Bernice Davis, Sarah Hill, Pauline Jones, Frances Thompson, John S. Williams.

7th B: Joycelyn Pruitt, Joe Luckett, Neva Jo Steward, Bill Wilton, Venita Davis, Katherine Moore, Wilson Page.

PRESBYTERIAN ITEMS

Rev. N. P. Wilkinson and Rev. B. B. Hestir will exchange pulpits on next Sunday, Rev. Wilkinson preaching at Bangs and Rev. Hestir in Eldorado. These two ministers will at

tend the Stewardship conferences to be held in Brownwood and San Angelo on Tuesday and Wednesday evenings. The Presbyterians of Eldorado are urged to attend the conference in San Angelo on Wednesday. Supper will be served at the church at 7:00 p. m. and at 7:30 there will be an address by Rev. B. K. Terry of Atlanta, Ga. Dr. Tenny is the secretary of all stewardship work in the Presbyterian Church. Sunday evening the Presbyterian congregation will worship at the Baptist Church, where there will be a community service for the Boy Scouts.

H. E. CLUB PRESENTS ASSEMBLY PROGRAM FRI.

The Home Economics Club sponsored by Miss Helen Johnson, presented a very interesting assembly program last Friday January 29, 1937.

This program consisted of a play made up by the Home Economics 2 class. Characters were Carmen Warren, grandmother and Betty Jo Whitten, school girl. The grandmother and the girl are discussing the different kinds of clothing of today and yesterday. Each time a kind of dress was mentioned, a number of Home Economics girls modeled the clothing spoken of. This program was educational, as well as amusing, since it shows how the people of long ago dressed.

PRESBYTERIAN CHURCH

Sunday School at 10:00 Morning Worship at 11:00 Rev. B. B. Hestir will preach at the 11:00 o'clock service.

Evening Worship: This church will participate in the community service for the Boy Scouts at the Baptist Church.

"Pioneers" will meet at 6:45 Wilson Page will be leader. "Juniors" will meet at 6:45. A cordial welcome to all. N. P. Wilkinson.

Mrs. Georgia Brittain and Mrs. Sam Jones spent the week-end visiting in Brady.

Earnest Ware is in a San Angelo hospital, where he is recovering from a minor operation.

Her Sea Shall Be Legion

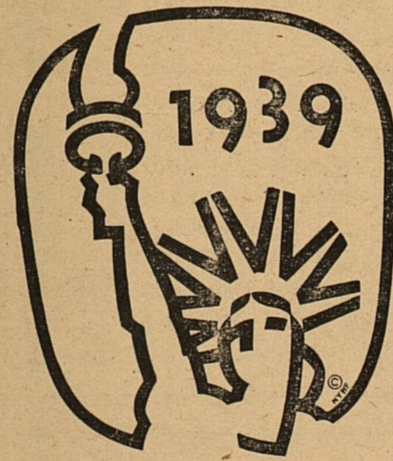

NEW YORK, (Special)—Miss Liberty of the statue in New York Harbor, is already playing in her newest role. An artist's impression of her graces the official seal of the New York World's Fair of 1939. Thus, from the vantage point of news columns, mail stickers and innumerable other decorated devices she carries the torch of invitation to every corner of the world and into every home in the United States.

CLASSIFIED ADVERTISEMENTS

WANTED—Man for Rawleigh Route. Route will be permanent if you are a hustler. For particulars write Rawleigh's, Dept. FXB-233-103, Memphis, Tenn.

FOR SALE

Baby chicks and started chicks. First hatch out February 18th. Day-old chicks, 8 cents each. Custom hatching. Also want hatching eggs from Rhode Island Red, Barred Rock and Buff Orpington flocks. (5-9t-c) Mrs. Geo. Williams

SELF-SERVE GROCERY HARDWARE

WHOLESALE AND RETAIL ELDORADO, TEXAS

A Partial List of Specials FRIDAY AND SATURDAY

Sugar, Pure Cane, 10 lb 39c
Limit 10 lb to customer with \$1 or more Gro.

Fruit Salad, 1 lb can 12c	Spinach, Texas, No. 2 can 8c
Pineapple, 14c	Peas, Small Early June, can 15c
Apple Jelly, 2 lb jar 19c	Turnip Greens, No. 2 can 2 for 21c
Peas, No. 2 can Tippecanoe, can 7c	Apple Butter qt 19c

Pinto Beans, Colorado, No. 1 new crop 10 lb limit 55c

Crackers, 2 lb box delicious salted 14c	Pickles, 32 oz. sour or dill 18c
All 5c cakes 2 for 7c	Pickles, 32 oz. sweet 25c
Mex. Style Beans	Crackers, 1b box 9c
El Franco No. 2 8c	

Bread Your choice, 2 loaves 15c

Excell Salad Dressing, qt. 22c	Extract, 2 oz. bottle pure 18c
Salad Dressing Mrs Schollars, qt. 32c	Minicemeat, pk. 8c
Dates, 2 lb pk. 23c	Salad Dressing Miracle Whip qt. 35c

Sweet Potatoes bushel \$1.50

Coffee our special blend 2 lb 25c
Bright & Early, 4 lb Bucket & pie plate 85c
Bright & Early, 3 lb package, 59c
Bright & Early, 1 lb package, 18c

French Dressing 18	Soap, Blue Barrell lg. bar 3c
Salmon, cooking tall can 11c	Salmon, Red Sch-nook, the finest can 25c
Hypno, qt. bot. 17c	
Light House Cleaner 2 can 5c	

Syrup, Pure new crop L. A. Ribbon cane, thick and heavy, gallon 65c

Turnip & Top bun. 3c	Wash Boards, Silver, each 29c
Carrots, 2 bun. 5c	Tubs, No. 3 69c
Mustard, bun. 3c	No. 2 60c
Egg Plant lb 6c	No. 1 53c
Roasting Ears dozen 45c	Bucket, 10 qt. 25c
Radish, 2 bun. 5c	Collar pads, ea. 25c

MEAT DEPARTMENT

Home killed choice baby beef. Milk fat and grain fed in Eldorado most sanitary market, where the best is sold.

Pork Chops lb 19c	Pork Ham lb 24c
7 Stk. lb 14c	Loin Stk. lb 18c
Pork fat for boiling lb 12c	Bacon the kind we slice lb 32c

Plenty of Fresh Fruit of all kinds.

Usual Drawing Sat. Evening At 5:30

CITY GROCERY

PHONE NO. 120

Friday & Saturday, February 5-6, 1937

SPECIALS

No. 2 can Chili 17c	No. 2 Green Beans 11c
6 cans Potted Meat 19c	No. 2 can Peas, 3 for 23c
Oval Sardines 9c	1 lb can Corned Beef Hash 13c
Mackerel 9c	3 lb P K Oats 16c

Sugar, 25 lb cloth bag \$1.40

Gelatine Dessert, 3 for 10c	No. 2 can Grapefruit juice 9c
Coconut, 1 lb 18c	Libby's Tomato juice, 3 for 25c
2 lb Health Club, double acting Baking Powder 19c	1 lb. pk. H & H Coffee 25c
	Rice 2 lb 15c

Pinto beans, 10 lbs. -- 63c

1 lb Bama Preserves 21c	Glen Valley Catsup 12c
1 lb Cocomalt 41c	15 oz. Box Raisins 10c
Quart Sour Pickles 15c	1 lb Tenderized Prunes 10c
4 lb Raisins 29c	Bird Seed 13c

Don't Forget Gold Chain Flour -- It's Better!

Sure we have Hill Billy too.

MEAT SPECIALS

Be sure to see our fine line of Fresh Home Killed Meats.

Pork Chops lb 19c	Loin Steak lb 20c
Pork Sausage 19c	T-Bone Steak lb 19c
Longhorn Cheese 21c	Sliced Bacon lb 31c

COME TO SEE US