

Baze Bookbinding
514 W. 7th St.
Amarillo, Tx. 79101
3

Eldorado News
Eldorado Sports
Eldorado Pictures

50 ¢

The Eldorado SUCCESS

Volume 91 # 49

Eldorado, Texas... "Down-Home Living at the Top of the Divide!"

December 3, 1992

4-H Gold Star Banquet Held



Trent Manning, Lindsay Johnson and Kit Horn, representative of WTU, are pictured above at the Annual 4-H Gold Star Awards Banquet.

by Nancy Lester

Trent Manning and Lindsay Johnson of Schleicher County were recognized at the District 4-H Gold Star Banquet in Abilene on Monday, November 23.

Both were awarded the prestigious Gold Star Award. This is the highest award given to a 4-H member on the County Level. Both have

participated in a wide variety of projects and leadership experiences.

Others from Eldorado who attended the event were Sherry Johnson, Sylvia Griffin, Jerry and Gloria Swift and Bob and Nancy Lester.

The banquet was sponsored by West Texas Utilities.

District 4-H Food Show Results



Pictured above are: (Back Row, L-R) Holly Griffin, Shanda Ferguson, Lindsey Griffin, Makenzie McCravey, Madolyn Joy and Nancy Lester; (Front Row, L-R) Nicole Althaus, Jennah Richters, Kimberly Beach, Clay Whitten and Kayla McCravey.

by Nancy Lester

Schleicher County 4-H Club members participated in the District 4-H Food Show held in San Angelo on Saturday, November 21. Kayla McCravey won 2nd place overall in Junior Fruits and Vegetables and Kimberly Beach won 3rd place overall in Intermediate Breads and Cereals.

Others who participated and were recognized for their nutrition knowledge and food

preparation skills were Nicole Althaus, Jennah Richter, Clay Whitten, Shanda Ferguson, Lindsey Griffin, Makenzie McCravey and Madolyn Joy. Holly Griffin of Eldorado served as a judge for the Senior Division of the District Show.

Sponsors for the Food Show included West Texas Utilities and Morrison Milling Company.

All-District Football Selections

Listed below are the All-District Football Selections for Eldorado.

Chris Meador - 1st Team Offensive Tight End; 1st Team Defensive Linebacker - Unanimous
Joe Sanchez - 1st Team Defensive End - Unanimous
Matt Peters - 1st Team Defensive Back; 2nd Team Offensive Receiver
Reagan Bownds - 1st Team Offensive Back; 2nd

Team Defensive Linebacker
T.C. Willis - 1st Team Offensive Lineman - Unanimous; 1st Team Kicker
Julian Martinez - 2nd Team Defensive Corner
Casey Triplett - Honorable Mention Defensive Corner; Honorable Mention Offensive Back
Hunter Preston - Honorable Mention Defensive Back
Eric McGinnes - Honorable Mention Punter

Basketball Season Underway

Varsity Girls

The Lady Eagles played a great game Tuesday night and defeated the favored Reagan County Owls, 69-66.

Said Coach Kay Creek, "The Eagles played really good tonight. They had their heads up and they were in the game. We wanted it from the beginning to the very end. The girls never got their heads down and they never gave up. They went for it the whole way - they did what they had been taught."

Scorers for Eldorado in Tuesday's game were: Jennifer Holguin-15, Ericka Schooley-17, Cory Barton-18, Adrienne Pina-9, Amy Mejia-8, and Stacey Reeves-2. Rebounds were made by: Jennifer Holguin-6, Cory Barton-4, Adrienne Pina-3, Amy Mejia-3, Stacey Reeves-5, Kim Williams-1, and Belinda Martinez-3.

Three pointers were made by: Cory Barton-4, Ericka Schooley-2, Adrienne Pina-1, and Amy Mejia-1.

"The girls have really played good and we're really proud of the way they pulled together," stated Coach Creek. "In the last couple of games they have played as a team. They have really worked hard and they have all wanted it together."

"Big Lake's win Tuesday night really helped us going into the tournament this weekend. We go to Crane on Thursday, Friday and Saturday. We have some big, tough competition but we can deal with them if we play like we did Tuesday night."

The Eagles play Menard here next Tuesday night.

Other Team Records:

8th Grade Girls 2-0
7th Grade Girls 1-1
J.V. Girls 3-1
Freshman Girls 0-1

Varsity Boys

The Eldorado Eagles have a new coach, Jackie McNew. Coach McNew has brought a new playing system

to the team and the team is still in the process of learning the system. Coach McNew is working on ways to "make the team gel."

Said Coach McNew, "We are still looking for the team concept - playing as a team, as a group. Then we will find that things will improve. We are needing to work on things like rebounding. That should come automatic, and it will later in the season. We need to position ourselves on the floor and play under control. The big thing we are not doing is playing under control. We need to slow down just a little bit and make better choices."

The season record for the Eagles is 1-2. They lost to Brady, 74-56, but came away with an impressive win over Mason, 42-36.

Scorers in Tuesday night's game against Big Lake were: Chris Meador-11, Dallas Turbeville-8, Matt Williams-6, T.C. Willis-5, Michael Martinez-4, Reagan Bownds-3 and Trey Morrison-1. T.C. Willis made the only 3-pointer.

The final score was 56-40, in favor of Reagan County.

"We are going to Crane Thursday, Friday and Saturday," said Coach McNew. "We will be playing some of the better 3A and 4A teams in that area. I am looking for a lot of success out of the tournament. But, we are also going to be playing some tough opponents. We play Pecos, a 4A team, in the first game of the tournament. It is not going to be an easy tournament, but I am looking for some success."

"In preparation for the rest of the season and the next home game which will be against Menard, we hope to learn a lot in the Crane tournament."

Other team records:

J.V. Boys 3-0
Freshman Boys 0-1
7th Grade Boys 2-0
8th Grade Boys 2-0

Recycle Update

by Nancy Lester

Due to changes in San Angelo we will no longer be able to accept COLORED GLASS at the Eldorado Recycling Center. CLEAR GLASS is still fine - but METAL LIDS MUST BE REMOVED from the glass containers or they cannot be accepted. Metal lids need to be put in the barrels with the metal cans. The recycling committee is hoping that everyone will cooperate with us on these changes. We will start to accept colored glass again when we have a place that will accept it.

We have a couple of problems with our recycling

center. Someone in town is ahead of us on recycling. They are filling the barrels with plastic jugs. These jugs say "recyclable" on them and we appreciate the effort BUT WE HAVE NO PLACE TO TAKE PLASTIC JUGS. So please DO NOT PUT PLASTIC JUGS IN THE RECYCLING BARRELS. Some people are also dumping trash in these barrels. This hurts our recycling program and makes problems for everyone.

We appreciate everyone who is helping Eldorado with the recycling program!

E.H.S. Graduate Honored

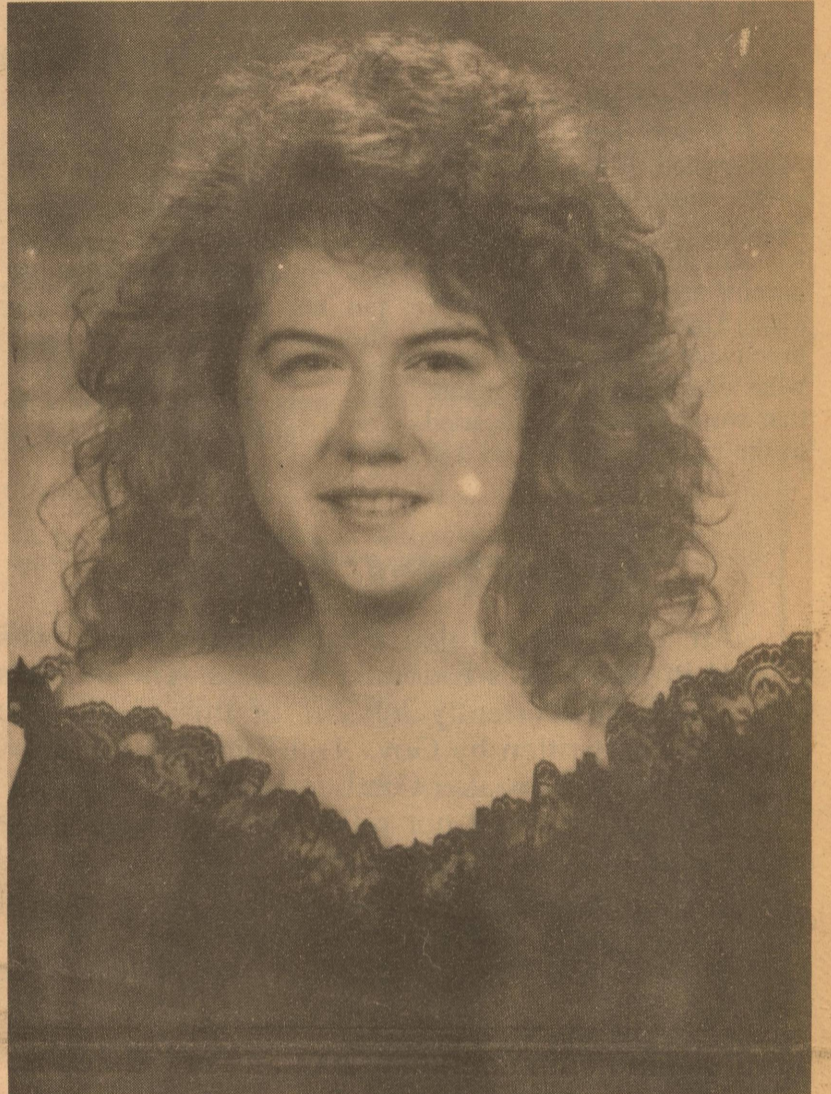

Laura Johnson

Laura Johnson, a 1990 graduate of Eldorado High School, recently received recognition during Homecoming activities at Abilene Christian University for the Fry-Crain Band Scholarship. This is the third year that she has received this scholarship.

She was honored last week during a luncheon for library workers. She received a certificate for "Outstanding Library Worker" and a gift certificate. Laura is working in the Special Collections of the Margaret and Herman Brown Library on the ACU Campus.

Rabbit Validation

by Debbie Clark

Validation for rabbits to be shown at the 1993 Schleicher County Stock Show will be held the week of December 14th-18th. Any rabbit that will be shown at the stock show must be validated your rabbits by contacting Marvin Clark at 853-3116 or 853-3349, Jerry Swift at the County Agent's Extension Office or Mr. Bill Sudduth, F.F.A. teacher.

The rabbit show is scheduled for Thursday,

January 14, 1993. All rabbits must have a legible tattoo in the left ear. If your rabbits are not tattooed, the validation committee will be able to tattoo the rabbit for you. You must call to set up a home validation time.

There will be classes for Fancy Rabbits and Commercial Class as well as for Meat. Be sure and call before December 18th in order to be able to show your rabbits at the stock show.

"Eldorado Gold"

by Joyce Whitten

The Chamber of Commerce is kicking off their "Eldorado Gold" project. The purpose of this project is to promote shopping in Eldorado for Christmas. Tickets will be available at all retail stores when you make a purchase.

The Chamber of Commerce is donating a 25"

T.V. from Jerry's T.V. Other great items will be donated by participating merchants and business establishments in Eldorado.

The drawing will be held on Friday, December 18th at 3:00 p.m. on the old Hotel Square (across from the First National Bank). You must be present to win. Shop Eldorado!!!

Church Guest Speaker

by Debbie Clark

Emmanuel Non-Denominational Church will be having a special speaker on Sunday, December 6, 1992 at 11:00 a.m. for the morning service. Brother Harold Madderra from San Angelo, Texas will be the featured speaker.

Brother Madderra and

his wife, Shirley, have ministered the gospel in word and song for over 25 years. They will be a blessing to you and your family.

Emmanuel is located at 605 Southwest Main Street, across from Casa Arispe and next door to the car wash. For more information, call 853-3349 or 853-3116.

Editor's Journal

Happy Birthday

December 3rd
Gus Ward
December 4th
Ken Newman, Norris Sauer
December 5th
Chuck Fitts, Jerri Arispe,
Nicholaus Giovannitti,
Teresa Estep
December 6th
Carter Edmiston
December 7th
Lycynda Halbert
December 9th
Clayton Smith, Aaron

Hear & Their

by Sherry Lux

Fuentes, Amy Evans, Becky Saldivar, Cherie Niblett Paulson, Doug Kuhlmann, Martha Spinks, Nora Fuentes

Fellowship Bible Study
Fellowship Bible Study will not meet on November 26th or December 3rd, but

will resume on December 10th.

Christmas Dance

Benefiting the Schleicher County E.M.S. Dec. 5th 8:00 p.m.-1:00 a.m. Memorial Building Music by: Mystic Sounds "Kick-Off The Christmas Season With Safety"

E.M.S. Drawing

The winners of the E.M.S. Drawing were: Shelly Phillips-Cellular Phone and George Arispe-Beef. **Congratulations!!!**

Senior Citizen's Center

The Senior Citizen's Center is in need of Christmas Decorations. If you have any you are not going to use, please take them by the Senior Citizen's Center.

TOP OF THE DIVIDE by Thomas Giovannitti

Sorry about last week but I left to see my Mother and Father over the Thanksgiving Holidays. They are both over eighty and I had not seen them for about two years.

My parents still live in the first and only house they ever owned. It has undergone a few alterations but is still basically the same. (Except for a few ailments, my parents are basically the same also.) Dad has never been too much for talk, saying only what was necessary to insure that we children were headed in the right direction and that

we understood that along with rights came duties.

Now my Mom on the other hand was and still is the idea person. Not only that, but where others see danger my Mom sees only possibilities. If bungee jumping had been available only a few years ago she would have tried it. She never thought there was anything she could not do if she just put her mind to it and she thought the same thing about her kids. Even at her state in life now, as the retired wife of a retired laborer, she is

never very far from some new idea about how to improve her life and the lives of those around her.

For instance, there is a rather small counter top next to the refrigerator. My Mom felt that sometimes, like when cutting meat from the "frig" or putting out several items, she needed a little more counter top. Trouble is there is not much extra room in the kitchen. So my Mom made a folding leaf. She found one of those collapsible hinges on a discarded end table, a nice piece of hard wood from a defunct television cabinet, and, with a pair of hinges, mounted the new leaf onto the side of the cabinet. Oh, I know this does not sound all

that impressive but for an eighty-one year old woman to begin figuring this sort of thing out is something and when you add to this that she has been doing just these kinds of things ever since I or even my oldest brother can remember.

By the way, the old television cabinet was in some neighbor's trash along with a few other discarded items, and to my Mom, useful pieces of furniture. She is now however too old to haul all of them back home.

She gave us all the idea that anything is possible and that one needed very little to succeed. It is a shame more folks did not have a mom like my Mom!

Correction

An editorial entitled "Fair Share Plan" was printed in last week's Eldorado Success. The author's byline was inadvertently left off of this piece. The editorial was written by Gov. Ann Richards, Lt. Gov. Bob Bullock and Speaker Gib Lewis.

This editorial did not reflect my opinion or the editorial opinion of this publication.

I have asked Scott Barton, Superintendent of Schleicher County Schools to respond to this editorial. His response will be printed in the next issue of The Success.

I would gladly publish any other responses to this editorial.

Gary Smith, Publisher



Pictured above are the Chamber of Commerce Students of the Week for the month of November. These students were treated to hamburgers, fries and drinks, Tuesday, November 24th. They are: (L-R) Santos Trevino, Patricia Diaz, Jennifer Nixon and Haley Edmiston.

Wedding Announcement



Stacy Marie Smith and Robert Wilson Page

Mr. and Mrs. Wilson Page are pleased to announce their son, Robert Wilson

Pages' engagement to Stacy Marie Smith.

Bob is a graduate of Eldorado High School and received his Bachelor of Science degree from Sul Ross State University. Bob operates ranch land in Tom Green County, and supervises ranching operations in Schleicher and Sutton Counties.

Stacy is a graduate of Mesquite High School and received her Bachelor of Arts degree from Angelo State University. She is the executive director of The Children's Advocacy Center of Tom Green County.

Bob and Stacey will exchange marriage vows on Saturday, December 26, 1992 at the First Presbyterian Church in San Angelo, Texas.

Turkey Shoot-Out

by Mabel Freitag

Have fun, play golf and win a turkey!

If you do not have your team together, this is the last call! Four persons per team, first 9 teams only, \$10.00 per person.

Each member of the first three winning teams will receive a turkey.

David Hill seems to think he has a turkey won - lets get out and give his team some competition!

Eldorado Golf Club, Sunday, December 6th. Tee time is at 1:00 p.m. sharp.

To enter, call Mabel Freitag at 853-2335.

Happy Golfing!!!

Community Calendar

December 1992

| December 3 | 338/28 THURSDAY 345/21 | December 10 |
|---|-------------------------|--|
| 9:30am Fellowship Bible Study - F.B.C. 6:30pm Duplicate Bridge | | 9:30am Fellowship Bible Study - F.B.C. 6:30pm Duplicate Bridge |
| December 7 | 342/24 MONDAY 349/17 | December 14 |
| 10:30am Senior Citizen Center Bible Study 8:00pm A.A. - Mem. Build. | | 7:00am Beta Sigma Phi Mem. Build. 9:00am County Commissioners 10:30am Senior Citizen Center Bible Study 7:30pm Eastern Star - Masonic Lodge Building 8:00pm A.A. - Mem. Build. |
| December 8 | 343/23 TUESDAY 350/16 | December 15 |
| 10:00am Comm. Action Rep. - Sen. Citizen's Center 10:30am Senior Citizen Center Bingo 7:00pm E.V.F.D. - Fire Hall | | 10:00am Comm. Action Rep. - Sen. Citizen's Center 10:30am Senior Citizen Center Bingo 7:00pm E.V.F.D. - Fire Hall |
| December 9 | 344/22 WEDNESDAY 351/15 | December 16 |
| 9:00am Senior Citizen Senior Dominoes 12:00pm Lions Club - Memorial Building | | 9:00am Senior Citizen Senior Dominoes 12:00pm Lions Club - Memorial Building |

If you would like to add your event, please call 853-3125.



Gary Smith's

Laugh and Live

It is more difficult to be what you believe than it is to say what you believe.

Smith

Way back in 1939, the folks at Montgomery Ward hired a fellow by the name of Robert May to write a Christmas poem. They wanted something that their department store Santa Claus could give away during the Christmas season.

He came up with a poem he called "Rollo".

The big bosses at Montgomery Ward loved the poem, but did not care for the name Rollo. Mr. May went back to work and came up with a new name - Reginald. Montgomery Ward executives didn't like that either.

Robert May gave up. He just could not think of an appropriate name.

Finally, his four year old daughter gave him a hand. The name for the character in his poem should be Rudolf.

So, thanks to a four year old girl in 1939, we have...

RUDOLF-- The Red Nosed Reindeer.

Many times, I have heard the old adage, "Children should be seen and not heard." Personally, I think we would be better off if we listened a little more often and a little more closely to what our children have to say.

'Till The Next Time...
MAY GOD BLESS!

SUBSCRIPTION FORM THE ELDORADO SUCCESS

Date: _____

Name: _____

Mailing Address: _____

City, State, Zip: _____

Price Schedule:

In Schleicher County \$20.00/YEAR
Senior Citizen \$18.00/YEAR
Out of Schleicher County \$25.00/YEAR
Senior Citizen \$22.50/YEAR

Send Check or Money Order to:

The Eldorado Success
Box 1115
204 S.W. Main
Eldorado, Tx. 76936
(915) 853-3125

The Eldorado Success

USPS 342-470
Box 1115
Phone 915-853-3125

Published each Thursday
Eldorado, Tx. 76936

Gary C. Smith, Sr.
Publisher
Cathy Smith
Managing Editor



Subscription Prices
In Schleicher County -- \$20.00 per year
Senior Citizen -- \$18.00 per year
Out of Schleicher County -- \$25.00 per year
Senior Citizen -- \$22.50 per year
Second class postage paid at Eldorado, Texas 76936. POSTMASTER: Send address changes to The Eldorado Success, Box 1115, Eldorado, Texas 76936.
THE ELDORADO SUCCESS is an independent newspaper, published in Eldorado, Texas by PRIME MINISTER PUBLISHING COMPANY, P.O. Box 1115, Eldorado, Texas.
THE ELDORADO SUCCESS cannot be held responsible for erroneous information provided by sources other than its staff. Should this publication make an erroneous statement a retraction will follow as soon as the Editor is notified of such an error.
Member 1990
West Texas Press Association
Copyright 1990.
Prime Minister Publishing.

Honor Roll

**Eldorado High School
2nd Six Weeks**

**Principal's A-Team
Sophomores**

Reagan Bowns, Lindsay
Fuessel, Christie Ramirez,
Meagan Stevenson, Courtney
Triplett, Travis Whitten,
Jenny Wink

Juniors

Farley Dakan, Caty
McGregor, Adrienne Pina,
Justina Saunders

Seniors

Shannon Chrisman, Shelly
Chrisman, Matt Williams

A-Honor Roll

Freshmen

Cody Andrews, Leslie
Hunter, James Lloyd

Sophomores

Amy Clark

Juniors

Lindsay Johnson

Seniors

Cory Barton

Honorable Mention

(85 average or higher in each class)

Freshmen

Bryan Gray, Cari Green, Erin
Meador, Estella Montalvo

Sophomores

Will Edmiston, Fidel Herrera,
Jeff Johnson, Pepper Nix,
Kristi Reeves, Shannon West,
Kimberly Williams

Juniors

Christy Robinson

Seniors

Tara Holley, Lee Ann Lamb,
Stephanie Nolen, Hele
Sanchez

Surprise Party Held

by Dana Owens

Imogene Newport was honored Sunday, November 29, 1992 with a surprise birthday party at the Fellowship Hall of the First United Methodist Church. The honoree declared that she had never been so surprised in all her eighty years.

Helping her celebrate were her three sisters: Addylene Lamb, Monahans; Pauline Dunham, Commerce; Christine Bullard, Mesquite. Other out-of-town guests

were: Mr. and Mrs. Walter Wallin, Llano; Mr. and Mrs. Felix Sultemeier, Johnson City, and Vaughn Hale of San Angelo. Forty-three other guests were registered and some fifty cards were received.

Hosting the party were her daughter Gene Johnson and grandchildren, Mariel and Jessie of Odessa and Dana Owens. Serving at the table were Mary McGinnes and Florence Hinton.

Transportation Van

by Becky Lux

The Transportation Van has scheduled a San Angelo trip for Friday, December 4th. The Van plans to leave town at 9:00 a.m. and hopes to be back around 5:00 p.m.

The Transportation Van is open to anyone, regardless of age or race. The cost for the San Angelo trip is \$3.00, round-trip.

If you would like a

reservation, please call the Community Resource Center at 853-2574 or Marie Torres at 853-2761.

Seating is limited to first come, first serve.

The Eldorado Senior Citizen's Center needs Christmas Decorations. Please donate any items you are not going to use.

Casa Arispe
Fine Mexican Dining



Open 7 Days a Week
8 a.m. to 10 p.m.

THERE'S NO PLACE LIKE HOME

The temptation to fly to the city to fish for bargains is a big one. But the SMART BIRD will stay at home.

The Best Little Jewelry Shop in Texas is right here in Eldorado. Christmas Shop at

GOLDEN OAK
All kinds of Gifts... One Kind of Price... **LOW!!!**

(Across the street from Glidden's)
(Next door to Marian Bland Overstreet.)
(Tracy Ford & Rozanna Sauer, Proprietors)
Phone 3-3337

**Forlano Chiropractic
Family Health Center**

418 Hwy. 277 S.
Eldorado 853-3331

Dr. Rico J. Forlano **Work Injuries**

**Orchard Grown
Pecans For Sale**

John Edward & Rita Meador

We do "Custom Cracking"
Call for more information

853-3135 or 853-2955

**Commodity
Distribution**

Wed., Dec. 9th
1:00 p.m.
Memorial Building

It is by God's grace that you have been saved through faith. It is not the result of your own efforts, but God's gift, so that no one can boast about it.

Ephesians 2:8-9

| | |
|--|--|
| <p>Our Lady of Guadalupe Catholic Church 820 N. Divide Priest - Father Jerry McCarthy</p> | <p>Agape Assembly of God Corner of Warner & Hackberry Pastor - Terry Allen</p> |
| <p>Church of Christ Mertzon Highway Pastor - David Templeton</p> | <p>First Baptist Church 109 W. Gillis Pastor - Dr. Lee Brewer</p> |
| <p>Templo Getsemani Menard Hwy. - behind Post Office Pastor - Ezuwigen Diaz</p> | <p>First Presbyterian Church 7 N. Cottonwood Pastor - Hawley Wolfe</p> |
| <p>St. Luke Baptist Church 105 E. Denny Pastor - Henry C. Green</p> | <p>Primitive Baptist Church W. Ave. & Carson St. Pastor - Raymond Kirkpatrick</p> |
| <p>Community Baptist Church 6 E. Warner Interim Pastor - Dr. Gerald Edwards</p> | |

First United Methodist Church
15. N. Divide
Pastor - Ed Wandling

Eldorado Church Directory

This ad is sponsored by these Eldorado Businesses in the interest of a Stronger Community.

| | |
|--|---|
| MCCORMICK'S EXXON PRODUCTION PLUS | SOUTHWEST TEXAS ELECTRIC CO-OP, INC. |
| FIRST NATIONAL BANK OF ELDORADO | KERBOW FUNERAL HOME |
| KERBOW FUNERAL HOME | ELDORADO WOOL COMPANY |
| ELDORADO WOOL COMPANY | THE ELDORADO SUCCESS |

Special Holiday Greetings... to You and Yours.

**MAY YOUR DAYS
BE SAFE...MERRY
...AND BRIGHT.**

Follow these safety tips from West Texas Utilities:

- Never leave Christmas lights unattended, unplug them when you go to bed or leave the house.
- Use heat-resistant cords with grounding plugs, and be careful not to overload too many lights on one circuit.
- If you have a live tree, use a water-filled stand and check the water level daily.
- Inspect both indoor and outdoor lights for frayed cords or broken sockets replacing any damaged sets.
- Avoid adjusting lights while they are connected to a power circuit.

WEST TEXAS UTILITIES COMPANY

An Equal Opportunity Employer **WTU**
A Member of The Central and South West System

Remember REDDY supplies the energy - but only YOU can use it safely!

Hospital Auxiliary News



Frances Peters and Shine Spigarelli are pictured above as they hang a wreath in the Hospital lobby at Schleicher County Medical Center.

by Shine Spigarelli

As the holiday season draws near the Hospital Auxiliary would like to remind our friends and supporters that we will once again sponsor "Project Christmas Card" to benefit the Schleicher County Medical Center and Nursing Home.

In the past year the Auxiliary has assisted in the purchase of new furnishings in the hospital lobby, provided scholarships for two Eldorado students who are enrolled in A.S.U.'s School of Nursing, blankets for the nursing home, and paid for a security night light in the nurses parking lot. In December we will purchase a gift for all of the residents in the nursing home to present to them at the annual

Christmas Party.

We invite everyone to stop by the hospital and see the new lobby furniture and the new Christmas decorations the Auxiliary has purchased and made.

The Hospital Auxiliary is requesting a donation of \$5.00 and your name will appear along with other friends in a joint Christmas Card greeting in the Eldorado Success on December 23rd. You can simply deposit your money or check in an envelope provided at one of the decorated "Christmas Card" boxes located at the First National Bank, Glidden Foods or the Schleicher County Hospital lobby. Sign your name as you wish it to appear on the front of the envelope and place it in the decorated Auxiliary box. If

you prefer you can mail your donation to our treasurer Kathy Mankin, Box 878, Eldorado, Texas 76936. We must have your donations by December 21st in order to meet the deadline at The Eldorado Success.

Your contributions will be truly appreciated by all who daily receive benefits from the many things made possible by this project.

We of the Hospital Auxiliary would like to thank our friends and neighbors for the many times you have donated to our various projects and to Gary and Cathy Smith for their generous contribution by providing us the space in The Success for our "Christmas Card."

RC&D Meeting Set

The Schleicher County Resource Conservation and Development Board will meet on Monday night, December 7th at 6:00 p.m. The meeting will be held at the Eagle Dairy Mart. The purpose of the meeting will be to discuss projects that could enhance community development in Schleicher County.

Drive Rite
DEFENSIVE DRIVING
 NO APPOINTMENT NECESSARY
 \$25.00 Value
\$19
 With This Ad!

1-800-873-5804
 COMMUNITY ROOM
 FIRST NATIONAL BANK
 Sonora
 103 N.E. Main
 December 5 - 8:30 a.m.
 January 16 - 8:30 a.m.
 Coupon valid both dates
 STATE APPROVED DRIVING SAFETY COURSE



THE "FUTURE" IN LIVESTOCK NUTRITION "NOW"

- PROVIDES DRAMATIC COST SAVINGS
- BETTER ROUGHAGE UTILIZATION
- CONTROLLED CONSUMPTION
- NO SALT, UREA, OR FILLERS
- NO WASTE
- LESS LABOR TO FEED
- NO FEEDING EQUIPMENT NEEDED

Our cattle are surviving the drought because of MLS performance and conditioner supplements. We have gone for over three years without a good rain. Our cattle are maintaining themselves and raising calves while our neighbors have had to sell out. MLS has made the difference. By using MLS we have been able to extend the short supply of grass that we have left. MLS is convenient to use and we have noticed a substantial savings in our feed bill.

Jim Tobe Atkinson
Kennedy, Texas

MLS blocks have reduced my livestock feed cost this winter. As a supplemental feed, I have found it to be effective.

Bill Pfluger
San Angelo, Texas

FREE DELIVERY FOR A TON OR MORE

MATT BROWN
TRUEHEART TRADING CO.
Rt. 1 * Eldorado, Texas 76936
915-853-2496



Mittel Insurance

presents...

Eldorado Spotlight



Jan Bailey

This week our spotlight shines a light on Jan Bailey. Jan is married to Bob, and works at Schleicher County Medical Center.

She is a member of the First Baptist Church, and she enjoys spending time with her husband.

"Jan has been employed at Schleicher County Medical Center longer than anyone, and she loves her job," stated her husband, Bob. "She is very hard working and puts up with a lot of my endeavors!"

Schleicher County Residents
enter the
BIG BUCK CONTEST

at
Mittel Insurance

(915) 853-2314



JERRY'S T.V. SERVICE

SYLVANIA TELEVISIONS
SATELLITE T.V. SYSTEMS

Jerry J. Jones
Owner

214 S. Main Street
Eldorado, Tx. 76936

ATKISSON'S GREAT 1992 LE SABRE SALE

FACTORY OPTIONS NO CHARGE

NO KIDDING. YES - WE MEAN IT -- NO CHARGE

All extra cost factory options are available for no charge on every new in-stock 1992 Le Sabre Custom.

YOU

simply pay the base manufacturers price and destination charge for your new Cecil Atkission Buick.

PLUS

you receive the entire factory rebate - or a 5.9% finance rate - whichever you desire.

It is that simple.....

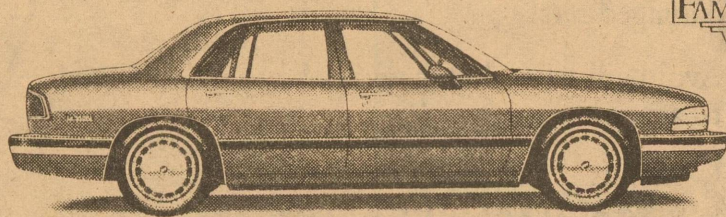

Le Sabre Custom



1-800-289-6066

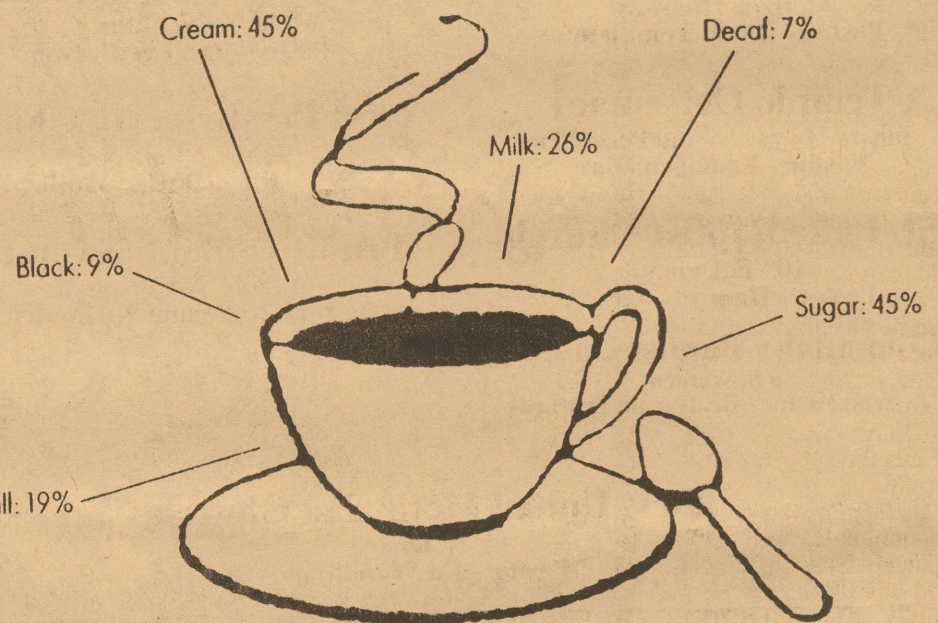

First National Bank of Eldorado

How do you take your coffee? Simple question until you realize all the combinations that are possible. And you take chances of making a mistake if all you do is guess. At First National Bank of Eldorado, if we ask you questions it's because you have choices. And we'd like you to be happy customers. Some people might call this simplistic. They'd be right. Because we try really hard not to make things any more complicated than they already are.

First National Bank

Main Number
853-2561

of Eldorado
Member FDIC

Bookkeeping
853-2582



"Winging It"

News From SCISD



Thelma Bosman is pictured above with (L-R) Adon Santellano, from KIDS and Anna Fuentes, from Head Start as they sit in a Teepee during their Indian Feast that was held on Tuesday, November 24th.

KIDS KAMPUS

Three, four, and five year olds all come together to learn socially, emotionally, as well as academically in the KIDS program. This new inclusive program at Schleicher County ISD offers a wide variety of experiences. It allows the child to use a problem-solving approach to common learning situations.

The program's focus on language is of the utmost importance. Through studying about the different heritages found in the classroom, each child is given the opportunity to share their unique qualities with their friends.

Parents and relatives, play a big part in the success of KIDS KAMPUS. Whether it is a cooking activity, a field trip, or even a craft project, he volunteers are there to help in any way they can. Schleicher County Medical

Center Nursing Home gives the students the opportunity to come every week and visit their new friends. The activities the children work on there involve the hands-on approach so the residents benefit as well as the students.

Middle school fifth grade students have adopted KIDS KAMPUS. Each Monday they arrive with smiles and are ready to help in whatever activity is planned. High School volunteers also arrive daily to provide assistance in the classroom.

Through the efforts of many, thirty children are experiencing the joy of learning. Some individuals have compared KIDS KAMPUS to a flower garden, consisting of different varieties, all living and sharing the sunshine together harmoniously.

PUBLIC NOTICE

GTE Southwest Incorporated (GTSW) and Contel of Texas Inc. (Contel) have filed an application with the Public Utility Commission of Texas to seek approval to provide two new private line services and to change rates for existing services. GTE's intraexchange DS1 Service will be offered pursuant to the rates proposed with this filing and will no longer be available through concurrence with GTE's interLATA access tariff rates which are lower. Contel's intraexchange DS1/DDS Service will be offered pursuant to the rates proposed with this filing and will no longer be available through Contel's current private line tariff rates. Existing customers with DS1/DDS Services will not be affected by these rate changes. DS1 1.544 Megabits per second (Mbps) Service and Digital Data Service (DDS) will normally be used for the transmission of data communications or large volumes of voice communications between two locations. These services are optional and will not affect the existing rates of customers who do not order these services. The estimated annual effect on GTE-SW's revenues in the first year is \$1,080,567. The estimated annual effect on Contel's revenues in the first year are \$42,383.

DS1 Service

DS1 Service is an intraLATA Private Line Service which provides a dedicated, high capacity channel which may be used for simultaneous two-way transmission of voice data or other digitally encoded customer information signals. DS1 Service provides a transmission speed of 1.544 Mbps and is designed to provide an average performance of at least 95 percent error-free seconds of transmission over a continuous 24-hour period.

DS1 Service is available in and between all exchanges of GTE-SW and Contel where digital facilities exist. DS1 Service is available on a point-to-point intraLATA basis between two Customer Designated Locations (CDL), between a Serving Wire Center (SWC) and a CDL, between a CDL and a point of connection with another service provider or between two SWCs.

IntraLATA DS1 Private Line Service is comprised of three rate elements: DS1 Local Loop, DS1 Transport and DS1 Transport Termination. Each element is described below.

DS1 Local Loop

This rate element is for the cable facilities from the CDL to the SWC. The customer has two payment options for the purchase of DS1 Local Loops. There is a month-to-month plan or term contract Optional Payment Plan (OPP).

The month-to-month payment basis allows the customer to establish and disconnect DS1 Services, without penalty, other than to meet the minimum service interval of one month's service, as needed. Under the month-to-month service, the additional DS1 Local Loop rate applies only when the additional DS1 Local Loop (s) is (are) ordered at the same time and between the same two CDLs as the first DS1 Local Loop.

The OPP plan allows the customer to select a term of service (1 YR, 3 YR and 5 YR) with lower monthly rates associated with longer term contracts. If the customer selects an OPP, additional DS1 Local Loops may be ordered and installed at the Additional DS1 Local Loop rate between any SWC and CDL covered by the OPP, at any time during the term of that OPP.

DS1 Transport

This rate element is for the mileage sensitive charges for transporting a DS1 signal between Serving Wire Centers. Transport occurs only when the two CDLs being connected are served by two different SWCs.

DS1 Transport Termination

This rate element is for the equipment to terminate DS1 Transport at the SWCs. This charge applies only when DS1 Transport is required for the service configuration of the customer. One transport termination charge applies at each end of the DS1 Transport.

Proposed Rates and Charges for DS1 Service are as follows:

| | Nonrecurring Charge | Monthly Rates |
|----------------------------------|---------------------|---------------|
| DS1 Local Loop | | |
| Month-to-Month | | |
| First System | \$ 1,000.00 | \$ 298.00 |
| 12-month term | | |
| First System | -0- | \$ 283.00 |
| 36-month term | | |
| First System | -0- | \$ 255.00 |
| 60-month term | | |
| First System | -0- | \$ 226.00 |
| Additional System | \$ 130.00 | \$ 130.00 |
| DS1 Transport | | |
| Per airline mile | -0- | \$ 16.00 |
| DS1 Transport Termination | | |
| Per Termination | -0- | \$ 40.00 |

Digital Data Service

Digital Data Service (DDS) is an intraLATA Private Line service which supports synchronous, full-duplex transmission between the CDL and the SWC or the point of connection with another telephone company at transmission speeds of 2.4, 4.8, 9.6, 19.2 and 56 kilobits per second (Kbps). DDS provides a transmission path for digital data signals within the same LATA.

DDS Service is available in and between all exchanges of GTE-SW and Contel where digital facilities exist. DDS Service is available on a point-to-point intraLATA basis between two CDLs or between a CDL and a point of connection with another service provider.

IntraLATA DDS Private Line Service is comprised of three rate elements: DDS Local Loop, DDS Transport and DDS Transport Termination. Each element is described below.

DDS Local Loop

This rate element is for the cable facilities from the CDL to the SWC. The customer may establish and disconnect DDS Local Loops without penalty other than the minimum service interval of one month's service, as his/her needs demand.

DDS Transport

This rate element is for the mileage sensitive charges for transporting a DDS signal between SWCs. Transport occurs only when the two CDLs being connected are served by two different SWCs.

DDS Transport Termination

This rate element is for the equipment to terminate DDS Transport at the SWCs. This charge applies only when DDS Transport is required for the service configuration of the customer. One transport termination charge applies at each end of the service.

Proposed rates and charges for DDS are as follows:

| | Nonrecurring Charge | Monthly Rates |
|----------------------------------|---------------------|---------------|
| DDS Local Loop | | |
| 2.4, 4.8, 9.6, & 19.2 Kbps | \$ 85.00 | \$ 85.00 |
| 56 Kbps | \$ 85.00 | \$ 95.00 |
| DDS Transport | | |
| Per airline mile | | |
| 2.4, 4.8, 9.6 & 19.2 Kbps | -0- | \$ 1.60 |
| 56 Kbps | -0- | \$ 3.20 |
| DDS Transport Termination | | |
| 2.4, 4.8, 9.6, 19.2 & 56 Kbps | -0- | \$ 20.00 |

This filing has been assigned Consolidated Docket Nos. 11408/11435. The deadline to intervene in this docket is January 1, 1993.

Persons who wish to intervene or otherwise participate in these proceedings should notify the Commission. A request to intervene, participate, or for further information, should be mailed to the Public Utility Commission of Texas, 7800 Shoal Creek Boulevard, Suite 400N, Austin, Texas, 78757. Further information may also be obtained by calling the Public Information Division of the Public Utility Commission at (512) 458-0256, or (512) 458-0221 teletypewriter for the deaf.



Eagle Dairy Mart

107 S. Divide

853-2125

Buffet Menu

- Monday --- Mexican Dinner
- Tuesday --- Barbecue Brisket
- Wednesday --- Chicken Fried Steak
- Thursday --- Fried Chicken
- Friday --- Catfish

Our Special T-Bone Steak

PREVIOUSLY OWNED AND NEARLY NEW FACTORY CARS

- '92 Gran Prix 2 Dr SE.....\$14,995.00
- '92 Buick Century 4 Dr.....\$11,995.00
- '92 Gran Am 4 Dr (2).....\$12,495.00
- '92 Lumina 4 Dr.....\$11,995.00
- '92 Corsica 4 Dr.....\$7,995.00
- '92 Gran Prix 4 Dr.....\$13,995.00
- '91 Chevrolet S-10 Pickup.....\$8,195.00
- '90 Chevrolet 3/4 Ton Pickup.....\$10,295.00
- '90 Buick Skylark 4 Dr.....\$7,495.00
- '88 Oldsmobile 98 Regency 4 Dr.....\$7,495.00



1-800-289-6066

ADVERTISEMENT

Weight Loss Mystery Baffles Scientists

WASHINGTON -- Scientists are baffled by a natural food ingredient that caused people to lose weight even though they were instructed not to alter normal eating patterns.

Although other scientists and studies may not agree, a study published in *The British Journal of Nutrition* found that the ingredient, a natural plant colloid, can cause significant weight loss. Several explanations for the weight loss are suggested, but the most likely according to scientists in a Finnish study, is that colloids seem to decrease the intestinal absorption of calories. However, universal acceptance of this theory will depend on further study.

National Dietary Research, an organization committed to the research and development of nutritional solutions to world-wide health problems, has successfully isolated and incorporated a series of colloids into a unique food tablet called Food Source One. A significant breakthrough in nutritional weight control, Food Source One provides a scientifically designed method for weight loss. When used as directed, Food Source One replaces high calorie fats with lower calorie nutrients, thereby providing optimum nutrition with a minimum number of fat calories. According to a study in the *American Journal of Clinical Nutrition*, you do not need to restrict the amount of food you eat to lose weight, just the fat.

Food Source One is unlike any other product on the market and is available immediately because it is not a drug and only contains natural ingredients already known to be safe. Physicians and pharmacists are praising Food Source One as a natural, drug free alternative for confronting obesity.

© 1992 Citricron International
Food Source One is available at:

Eldorado Pharmacy
17 S. Divide 853-2064

If you are not buying recycled - you are not recycling!!!



holley house christmas sale

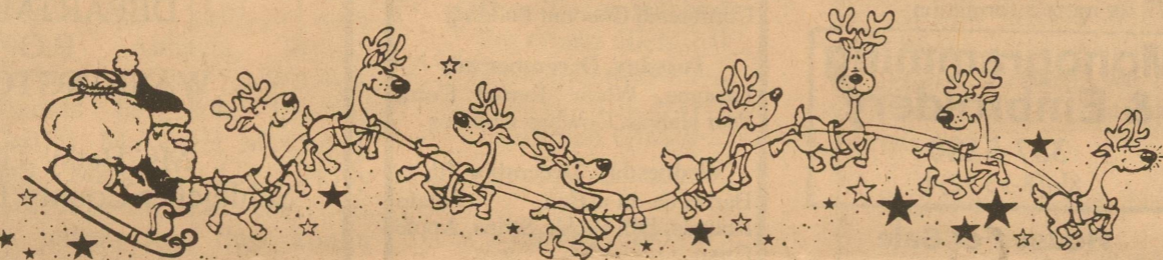

Christmas Designs T-Shirts, Leggings & Sweat Sets

Children's Sizes 4 - Pre-teen

Saturday, December 5th

9:00 a.m. - 4:00 p.m.

ONE DAY ONLY!!!

303 N. Main Street

853-2522





6 1/2 oz. O'Boise Potato Chips **99¢**
 16 oz. Parade Whole Tomatoes **2/\$1.00**
 8 oz. Cornia Tomato Sauce **5/\$1.00**
 Q&Q Vermicelli **4/\$1.00**
 2 lb. Casserole Pintos **89¢**
 10 ct. Parade Biscuits **4/\$1.00**
 20 oz. Interstate Frozen Fries **29¢**
 8 oz. Parade Cream Cheese **99¢**
 Parade Corn Kits **4/\$1.00**
 7 1/2 oz. Box Parade Macaroni & Cheese **3/\$1.00**
 6 pack Holiday Asst. Drinks **99¢**
 Parade 140 ct. Asst. Napkins **59¢**
 Parade Potato or Tortilla Chips **\$1.69**

4 Roll Kleenex Tissue **89¢**

Quart Del Monte Ketchup **89¢**

19 oz. Wolf Plain Chili **99¢**

12 pack Coke or 7up **\$2.99**

6 1/2 oz. O'Boise Potato Chips **99¢**

Glidden Foods

Store Hours:
 Mon.-Sat. 9:00 a.m.-7:30 p.m.
 Closed Sunday

Prices Effective December 3rd-9th



PRODUCE

10 lb. Bag Potatoes **\$1.49**
 California Navel Oranges **49¢/lb**
 Red Delicious Washington Apples **59¢/lb**
 Texas Yams **39¢/lb**
 Cucumbers **5/\$1.00**

Meat

Boneless Arm Roast **\$1.89/lb**
 Wrights Market Sliced Bacon **\$1.29/lb**
 Boneless Sirloin **\$2.69/lb**
 Boneless Chuck Roast **\$1.79/lb**
 1 lb. Owens Sausage **\$1.89/lb**

For Sale
 4-bedroom, 2-bath 2 story home. Carport, storage rooms, pens, cellar, central air/heat, beautiful yard. 2 blocks outside of city limits. Call 853-3700 days or 853-2982 nights.

Spiral Cut Honey Glazed Ham - app. 7 lbs. Ready to eat - \$27.00. Delivered.
Lefty's Turkey Patch
 853-2327

Only \$500.00 Down
 92 model 18x80 3-bedroom, 2-bath. 12 1/4 APR 180 months #346.52. Homes of America - Odessa. 1-800-725-0881 or (915) 363-0881.

Decorated Cakes
 Specialty Cakes, Pies, Cookies, Etc. Call Kim-et at 853-3136 or 853-2689.

Attention Landowners
 Hunters calling in Daily for day leases or seasonal leases for the rest of this year and next year. If you have one, call the Chamber of Commerce.

Smoked Turkey Breasts
 \$3.60/lb. delivered.
Lefty's Turkey Patch
 853-2327 or 853-3360.

\$2,900.00
 on Mobile Home. Homes of America - Odessa. 1-800-725-0881 or (915) 363-0881.

Garage Sale
 Saturday, December 5th. 8:00 a.m.-2:00 p.m. 105 Redwood. Kitchen items, clothes, bath misc., toys, and other household items.

House For Sale
 2400 Sq. Ft. 3-bedroom, 2-bath brick home on 2 lots. 2 large living areas, ceiling fans, professionally landscaped 5 years ago, covered patio and privacy fence around huge back yard and separate garden area. 3 storage buildings, 2 car covered carport. Call 853-2473 for appointment.

For Sale
 1971 Ford Maverick. Good condition - new tires. Call 853-2690, if no answer, leave message.

WANT ADS

Beautiful 14x80
 2 bedroom, 2 bath, singlewide mobile home with hardboard siding. All appliances, central heat/air, and fireplace. Delivered, set, tied down, leveled. \$6995 cash. This deal won't last long. 1-800-880-1741 ask for George. 4b-(11-5-92)-b

Notice
 Buy or sell Art, Cookbooks, American, Russian, Asian, World War I & II, Photography, Poetry, Language, Religious, Meta-physical, Children's First Edition, etc., books. Ye Ole Fantisque Book Shoppe, 1218 W. Beauregard, San Angelo.

Attention
 Defensive Driving classes will be offered on Saturday, December 5th, and on Monday and Tuesday, November 14th and 15th. Call 853-2777 for more information.

Monogramming & Embroidery
 387-5280
 8b-(8-13-92)-b

House For Sale
 202 Dixie Drive - 3-bedroom, 1 bath. Fenced backyard with gazebo, carport, 2 storage buildings, satellite dish, assumable note. Call 853-3284 or 853-3343.

SUNSET 4
 1066 Sunset Mall - 944-3390
 Dracula - R
 2:00 4:30 7:00 9:30
 Malcom X - PG13
 12:30 4:15 8:00
 Of Mice and Men - PG
 1:50 4:20 7:10 9:40
 Last of the Mohicans - R
 1:45 4:00 7:15 9:35

SOUTHWEST 7
 3590 Knickerbocker 949-9984
 Passenger 57 - R
 1:45 4:15 7:00 9:40
 Pure Country - PG
 2:00 4:30 7:10 9:30
 Distinguished Gentleman - R
 12:45 3:00 5:00 7:40 10:00
 River Runs Through It - PG
 1:45 4:20 7:00 9:40
 Home Alone 2 - PG
 1:30 4:00 7:00 9:30
 2:00 4:30 7:30 9:50
 Bodyguard - R
 1:40 4:20 7:10 9:50

Business - Lease or Rent
 Service Station for Lease or Rent. Call 853-2616 or 853-2880.
For Sale
 Super Single Waterbed. New full motion mattress - \$75. O.B.O. Call 853-2144. 1-(12-3-92)-b

NEW 1993 Doublewide
 three bedroom, two bath \$287.13 per month 10% down, 10.25% APR, 240 months. Homes of America - Odessa. (915) 363-0881 or 1-800-725-0881.

School Lunch Menu
 (Bread & Milk Offered with Each Lunch)
Menus Subject To Change
Monday, December 7th
 Beef Tacos with Cheese, Pinto Beans, Lettuce & Tomato Salad, Cornbread, Coconut Pudding
Tuesday, December 8th
 Lasagna, Whole Kernel Corn, Pear Halves, Cowboy Cookies
Wednesday, December 9th
 Barbecue-on-a-Bun, Potato Rounds, Dill Pickle Strips, Apple Crisp
Thursday, December 10th
 Fried Chicken & Gravy, Creamed Potatoes, Green Beans, Apricot Cobbler
Friday, December 11th
 Hero Sandwiches, Potato Chips, Lettuce, Tomatoes, Pickles & Onions, Apple Wedges, Strawberries/Whipped Topping

Breakfast
 (1/2 pint Milk Offered with Each Breakfast)
Monday, December 7th
 Mixed Fruit, Pancake Roll-Ups (Apple & Cinnamon), Cheese Stick
Tuesday, December 8th
 Prunes, Hot Oatmeal/Toast
Wednesday, December 9th
 Pears, Doughnuts (2)
Thursday, December 10th
 Orange Juice, Hot Biscuits/Ham/Gravy
Friday, December 11th
 Fruit, Choice of Cereal, Toast

See To Appreciate
 4-bedroom, 3-bath home priced to sell. 718 Lee Avenue. Call 853-2795 tfn-(9-3-92)-b

House For Sale
 4-bedroom, 3-bath, ceiling fans, fireplace, central air, new carpet, spacious yard with fruit trees and fenced in back yard. Close to school. Reasonably priced. Call 387-2297 or 853-3005.

Wanted
 Angora Goat and Lamb Pasture or Maze Field. Short or long term. Will pay by the month. Call Hanie Ivy at 853-2249.

A.A. & N.A.
 meet every Monday evening at 8:00 p.m. in the Corral Room at the Memorial Building. 4-(10-8092)-b

NOTICE OF SUBMISSION OF DISTRICTING PLAN

The Schleicher County Independent School District has submitted its Trustee Districts adopted November 11, 1992, to the United States Department of Justice for its review under Section 5 of the Voting Rights Act, 42 USC 1973c. A complete duplicate copy of the submission is available for public review in the District Administration Office, 205 Fields, Eldorado, Texas 76936. Any comments regarding the submission may be sent to:

**CHIEF, VOTING SECTION
 CIVIL RIGHTS DIVISION
 DEPARTMENT OF JUSTICE
 P.O. BOX 66128
 WASHINGTON, D.C. 20035-6128**
 Ms. Betsy Thackerson, Secretary
 Schleicher County Independent School District

AVISO DE PRESENTACION DEL PLAN DISTRITAL

El Distrito Escolar Independiente del Condado de Schleicher presento, el consejo de administracion distrital que fue adoptado en Noviembre 11 de 1992, al Departamento de Justicia de los Estados Unidos para su revision en cumplimiento de la Seccion 5 del Voting Rights Act (Ley de derechos de voto), 42 USC 1973c. Una copia completa de la presentacion se encuentra disponible para revision publica en la oficina Administrativa del Distrito (District Administration Office), 205 Fields, El Dorado, Texas 76936. Cualquier comentario relacionado con la presentacion puede ser enviado a:

**CHIEF, VOTING SECTION
 CIVIL RIGHTS DIVISION
 DEPARTMENT OF JUSTICE
 P.O. BOX 66128
 WASHINGTON, D.C. 20035-6128**
 Ms. Betsy Thackerson, Secretary
 Schleicher County Independent School District

PUBLIC NOTICE

NOTICE OF PUBLIC HEARING

Notice is hereby given of a Public Hearing to be held Tuesday, December 8, 1992, at 7:30 p.m. at the City Hall in Eldorado. Purpose of the hearing is to receive public comments, either written or in person, on proposed Amendment #1 to Livestock Ordinance #106-91 which will incorporate Ordinances issued in 1933 and 1940 prohibiting the allowing of fowl to run loose within the City Limits.

Said Amendment #1 Also will raise the penalty to not less than \$35.00 plus court costs and up to \$100.00 plus court costs for violations of Ordinance #106-91 as revised.
 Carolyn Mayo
 City Secretary

NOTICE OF SHERIFF'S SALE
 THE STATE OF TEXAS
 COUNTY OF SCHLEICHER

By virtue of a writ of execution issued out of the honorable 51st District Court of Schleicher County, Texas, on the 23rd day of November, 1992, in the case of The Schleicher County Appraisal District, et al, Plaintiff, vs. C.H. Poyner Construction Company, Defendant, cause #DT-103, and to me, as sheriff, directed and delivered, I have levied upon this

Kent's Automotive
Parts and Service
 Phone: 853-2733
 Eldorado, Tx. 76936