

# The Eldorado Success

Volume 91 # 47

Eldorado, Texas... "Down-Home Living at the Top of the Divide!"

November 19, 1992

## Community Thanksgiving Service

We will gather as a community of faith to give thanks to God this Sunday at 7:00 p.m. in the Memorial Building, for the annual Community Thanksgiving Service sponsored by the Eldorado Ministerial Alliance and community clergy. Special highlights will include:

\* Canned goods "shower" for the needy of our own county (please bring

your canned goods forward during the offering)

\* Schoolchildren choir singing "We Gather Together" under the direction of Dr. Lee Brewer

\* Massed adult choirs of all the churches, under the direction of Dr. Lee Brewer

\* Special offering for the interfaith work of the Alliance, introduced by Dale Lipsett, treasurer of the Alliance \*

\* Offertory music offered by Rev. Gary Smith

\* Handbell choir of the First Baptist Church

\* Brass ensemble under the direction of Mike Marsh

\* Litany of thanksgiving by representatives of the service organizations who do so much for our community life.

For those participating in the service:

\* Litanists will meet at 6:15 p.m. with objects and

symbols in the memorial Building. Adult choirs and singers from the community will meet at 6:15 p.m. in the basement of the First Presbyterian Church (please bring your robes if you have one). Children will meet at 6:30 p.m. in the basement of the Memorial Building.

Please come and join us: we need you, and you will certainly be touched and uplifted by this experience.

## Schleicher County 4-H Food Show Held

The annual Schleicher County 4-H Food Show was held Tuesday, November 10, with 58 4-H members participating. Judges from Menard and Ozona enjoyed tasting the delicious foods and visiting with the 4-H members about what they had learned in their Foods and Nutrition Projects.

The show was divided into 4 age divisions. Winners in the Sub-Junior Division were Will Griffin, Grand Champion; Toni Martin, Reserve Champion; Blake Snelson and Courtney Sauer, Honorable Mention. Junior Division winners were: Clay Whitten, Grand Champion; Jennah Richters, Reserve Champion; Kayla McCravey and Nicole Althaus, Honorable Mention. Intermediate winners were: Lindsey Griffin, Grand Champion; Madolyn Joy, Reserve Champion; Makenzie McCravey and Kimberly Beach, Honorable Mention. Senior winners were Jana Sterling, Grand Champion; Lindsay Johnson, Reserve Champion; and Shonda Ferguson, Honorable Mention. Winners in the Junior, Intermediate and Senior Divisions will advance to the District Food Show in San Angelo on November 21.

The judges complimented all of the entrants on their food selection. Each member was recognized with a special award. These are:

**Sub Junior Division Snacks and Desserts**  
Heather Homer - "Reaching For the Stars" Award; Courtney Brown - "Richest Dish" Award; Joey Hernandez - "Best Little Dipper" Award; Will Griffin - "Gourmet Ole" Award; Jessica Robertson - "Sweet as Honey" Award; Lilly Vallejo - "Prettiest Dish" Award; Ashley Doran - "Best Cake" Award; Brittini Meyer - "Chewy Caramel" Award; Emily Newman - "Best Kisses" Award; Nathaneal Wolfe - "Nutty Buddy" Award

**Main Dish**  
Kate Kuhlmann - "Mighty

Meatball" Award; Kimberly Hight - "Roll Up Round Up" Award; Toni Martin - "Chili Ole" Award

**Fruits and Vegetables**  
Courtney Sauer - "President's Broccoli" Award; Leah Wolfe - "Popeye" Award

**Breads and Cereals**  
Blake Snelson - "Miniest Muffin" Award

**Junior Division Snacks and Desserts**  
Gary Hanusch - "Toffee Talk" Award; Anna Marie Giovannitti - "Speed Demon" Award; Cindy Gault - "Texas Ranger" Award; Clay Whitten - "Gooey Goodies" Award; Kayla Case - "George Washington Cherry Tree" Award; Staci Kirkendall - "Doggone Good" Award; Wesley Jones - "Cheesecake King of Schleicher County" Award; Sarah Wolfe - "Okay Oatmeal" Award; Lonnie Middleton - "Porkypine" Award

**Main Dish**  
Jennah Richters - "Cabbage Patch" Award; Barbara Gault - "Pizza Pizzazz" Award; Maria Hernandez - "Cluck and Fruit" Award; Kyra Mahanay - "Best Pasta Dish" Award; Gentry Newman - "Lone Star Yeast" Award; Kasey Griffin - "Kung Foo" Award; Ginger Reynolds - "Howling Coyote" Award

**Fruits and Vegetables**  
Tabitha Lloyd - "Velvety Fruit" Award; Hillary Hodges - "Cheesiest Potatoes" Award; Kayla McCravey - "Super Stuffer" Award

**Breads and Cereal**  
Catherine Lloyd - "Beautiful Bread Braid" Award; Melissa Andrews - "Fruity Good" Award; Lindsay Beach - "Mini Muffin Maniac" Award; Leigh Ann Neal - "Orange Blossom Special" Award; Nicole Althaus - "Rice is Nice" Award; Hannah Wolfe - "Yummy Bread" Award

**Intermediate Division Snacks and Desserts**  
Andi Sterling - "Prettiest

Apple Pie" Award; Lindsey Griffin - "Fish Dish" Award; Tiffany Case - "Cheesiest Apple Pie" Award; Renee Edmiston - "Cutest Snack" Award; Sabrina Samuels - "Most Sinful Dessert" Award

**Main Dish**  
Makenzie McCravey - "Healthy" Award; Shonda Ferguson - "Pecan" Award;

## Concho Valley RC&D

The Concho Valley Resource Conservation and Development Area became a reality on November 12, 1992. The initial board of directors for the area were seated at the organizational meeting which was held at the Texas A&M Center in San Angelo. The Concho Valley RC&D Area is a 13 county area.

The board members and the counties they represent are: Joe Luckett, Coke; Tony Williams, Coleman; James C. "Jim" Schumann, Concho; Larry Williams, Crockett; Steve Elkins, Irion; Randy Young, McCulloch; Janet Carson, Menard; Jim O'Bryan, Reagan; Michael Corbin, Runnels; Ronnie Mittel, Schleicher; Ernest Barrera, Sutton; Clayton Friend, Tom Green, and Vikki Bradley, Upton.

Some of the possible project areas that the Concho Valley RC&D Area will be concentrating on are placing greater emphasis on creating jobs, providing community services and community facilities to improve the quality of life in rural areas.

## Independent Cattleman's Association Meeting

Legislative director, Charles Carter, of the Independent Cattleman's Association of Texas, will be guest speaker at the regular monthly, December 7, 1992 meeting of the Sonora Chapter. Members from Crockett, Schleicher, Irion and Sutton Counties have

Jana Sterling - "Log Jam" Award

**Fruits and Vegetables**  
Madolyn Joy - "Best Soup" Award

**Breads and Cereals**  
Kimberly Beach - "Classiest Bread" Award

**Seniors**  
Lindsay Johnson - "Heart Spiciest Dish" Award

The RC&D Area will be very involved in helping local groups find financial support for their projects.

The Concho Valley RC&D Area Board of Directors will be working with the county RC&D committees that were formed in each of the 13 counties.

According to Carol Green, District Conservationist for the Soil and Conservation Service, the current members of the Schleicher County RC&D Committee are the Eldorado-Divide Soil and Water Conservation District, the Schleicher County Chamber of Commerce, Schleicher County Commissioners, Schleicher County Hospital District, City of Eldorado, Beta Sigma Phi Sorority, and George Gower.

The officers of the committee are: Chairman-George Gower, Vice-Chairman-Billy Hausenfluck, Secretary-Kery Joy.

Carrol Green said to contact his office at 853-2720 if you would like more information about the RC&D program or would like to become a member.

been invited to attend. The dinner, sponsored by members of the Sonora Chapter, will begin 6:30 p.m. at the Sutton County Steak House on Monday, December 7, 1992. All members and interested parties are urged to attend and to bring a friend.

## Jail Break

At 8:20 a.m., Wednesday morning, November 18 a prisoner escaped from the Schleicher County Jail. Frank Guevara, who was being held for the Tom Green County Sheriff's Department, injured Jailer Ricky Griffin with a sharp instrument and escaped into Eldorado. Although Griffin was stabbed in the hand, he was not seriously injured.

Law enforcement officers from the surrounding areas came together in Eldorado to assist in Guevara's capture.

A man hunt was carried out from 8:20 until 12:50, when the prisoner was apprehended. He was captured less than a mile away from the jail, on Callandar Street.

Guevara had been sentenced to 50 years in prison on a aggravated robbery charges. He was in the Schleicher County Jail on appeal. He has been jailed in Schleicher County since November 2nd.

Guevara, a native of San Angelo, filed suit against Tom Green County, alleging

mistreatment during his incarceration there. Guevara was heard screaming obscenities and threatening to sue Schleicher County after his capture. Wednesday morning, Guevara also attempted an escape while in Tom Green County.

The following organizations and people assisted in the capture: Tom Green County Sheriff's Department, Irion County Sheriff's Department, Crockett County Sheriff's Department, Sutton County Sheriff's Department, Menard County Sheriff's Department, Customs, Border Patrol, DPS - Patrol and Intelligence, FBI, San Angelo Park Police, San Angelo Police Department, Game Warden Mike Porter, Schleicher County Constable - George Arispe, Texas Rangers, Eddie Howard Search & Rescue Dog and the Citizens of Eldorado.

Said Sheriff Ronnie Norris, "He got away, and we got him back. If it had not been for the assistance of so many people, we would not have been successful in capturing Guevara."

## Constituting Services For Community Baptist

The sister congregations of Paul Ann Baptist Church and Community Baptist Mission will hold constituting services this Friday evening, November 20, 1992 at 7:00 p.m. in the Community Baptist sanctuary located at 12 East Warner Avenue in Eldorado.

Participating in the service will be Dr. Lynn Eckerberger of the Concho Valley Baptist Association, Reverend and Mrs. Truman Johnson of Paul Ann Baptist

Church in San Angelo, and Dr. Gerald Edwards, Interim Pastor of Community Baptist. A Baptismal service is also scheduled.

Dr. Gerald Edwards and the entire congregation of Community Baptist invites everyone to join them as they celebrate the constituting of a new Southern Baptist Church. Charter membership in the new church will remain open through December 6, 1992.

## Diabetes Seminar

by Tonya Meyer Schleicher County Medical Center will present a Diabetes Seminar in honor of November being Diabetic Awareness Month. The seminar will be held on Tuesday, November 24, 1992 at 7:00 p.m. in the Schleicher County Medical Center Dining Room.

Glenda Corker from Community Hospital will be here with an interview of Diabetes. Glenda travels from town to town giving informative talks and we feel sure you won't want to miss this.

This presentation is for everyone - young or old, whether you have diabetes or not. Do you know the signs of a hypoglycemic reaction? Do you know what to do when you come across this reaction? These are just a few of the questions that will be answered during this seminar.

Attend this meeting and get a recipe for a "Fat Free Turkey Dinner."

Don't forget - Tuesday, November 24th, at 7:00 p.m. in the dining room of the Schleicher County Medical Center.

## Editor's Journal

### TOP OF THE DIVIDE by Thomas Giovannitti

Well, Columbus day has gone by and until Father McCarthy raised the issue of what revisionist historians are saying about that fearless Italian explorer I am not too sure anyone in Schleicher County gave him much thought.

For those of you who may not have kept up with the controversy, poor Christopher is being blamed for all of the ills that have befallen native Americans (Both North and South Americans) and for the depredation of the land.

In all fairness, I am not at all sure it can all be laid at the feet of this one explorer. For one thing Columbus thought he had found passage to the east, to India, but he was wrong in that. It is a little much to say that he is the reason the Indians lost all of

their rights in the new world. Columbus only came back a few times, never did find the cities of gold, and died a pauper. Not exactly the all American success story. Actually not even a very good story for the age of discovery. And anyway, some other explorer would have eventually found the place and there would have been all of the same problems. Old Chris did not know anything about the industrial revolution, acid rain, smog, or any of the other environmental problems and there is no way he could have foreseen them. The diseases that the Europeans brought to the new world he probably should have anticipated but he didn't even know that it might have been the other way around and he and his sailors might

have gotten some exotic disease from the native.

These modern historians make it sound as if the locals were living some sort of idyllic peaceful life where there was no pain, death, disease, famine or any of the other things that plague any society no matter how primitive.

The biggest single advantage the Europeans had was more advanced technology. If the Aztecs had invented the cannon things might have turned out quite differently. It is a little out of context to blame Columbus merely because he was seeking riches since that is what almost all of us do even those revisionist historians want to sell their history books.

Well, as for me, I don't think Columbus was such a

bad guy. He at least had courage. He might have sailed right off the end of the earth if it had been flat. He might have actually found India but there was the western hemisphere in his way. How could he have known. Oh, the Vikings' descendants now claim they were first but they never wrote down any of this so Columbus could have read it in some naval archive somewhere. So it sound like a little bit of sour grapes for the Scandinavians to want first billing when they didn't make much out of their trips to the new world when they had the chance. As for all the devastation to native Americans, I am sure that had Columbus know he would have said he was sorry but it is a little late to bring it up five hundred years later.



Gary Smith's

*Laugh and Live*

All of you out of towners really missed a great time these past two week-ends. The WOBP or Way-Off Broadway Players really did a great job entertaining the citizens of Schleicher County.

I am very impressed by the dedication to our theater project by all of those who have been involved in these productions.

People of all ages cooperated to bring quality entertainment to our community.

Although I thought that everyone involved did a great job, I was most impressed this time by Lee (Smokey) Taylor, our local pharmacist. Smokey has only been doing stage work for a short amount of time. This time he played James Dyke in the one act play THE VALIANT. His acting was superb and his portrayal of the deep emotions of his character were haunting. I hope Smokey will keep working with the troupe.

I am unable at this time to write about each artist individually, but they all did great jobs. I will list those who participated. If you see any of these people a thank you and congratulations might be in order: Glenda Nix, Mandy Belk, Courtney Triplett, Amber Hamilton, Summer Finley, Sundi Nix, Kara Sue Garlitz, Jo Ann Sproul, Hannah Wolfe, Sarah Mankin, Ashley Finley, Kristen Gray, Pansie Jay, Christie Ramirez, Dr. Jim Brame, Rev. Hawley Wolfe, L.R. (Smokey) Taylor, Trudy Niblett, Bob Lester, Sherry Belk, Deb Joy, Eva Jo Sessom, Victor Belman, Kathy Mankin, Geneva McWhorter, Janee Finley, Barbara Arendt and Susie Richters.

You folks were great. Thank you for your time and dedication to the arts.

'Till The Next Time...  
MAY GOD BLESS!

### SUBSCRIPTION FORM THE ELDORADO SUCCESS

Date: \_\_\_\_\_  
Name: \_\_\_\_\_  
Mailing Address: \_\_\_\_\_  
City, State, Zip: \_\_\_\_\_

<b>Price Schedule:</b>	
In Schleicher County	\$20.00/YEAR
Senior Citizen	\$18.00/YEAR
Out of Schleicher County	\$25.00/YEAR
Senior Citizen	\$22.50/YEAR

Send Check or Money Order to:  
The Eldorado Success  
Box 1115  
204 S.W. Main  
Eldorado, Tx. 76936  
(915) 853-3125

### Our Sympathy

#### Pauline Elizabeth Hodges

Pauline Elizabeth Hodges, age 77 of Burnet, Texas passed away, Sunday, November 15, 1992.

Mrs. Hodges was born on July 18, 1915 in Ft.

Worth, Texas, the daughter of J.D. Ashmore and Minnie Ingram.

She was a registered nurse at the Schleicher County Medical Center.

Mrs. Hodges is survived by a son, John Terry Hodges of San Francisco,

California; four sisters, Jessie Lee Spencer of Eldorado, Texas, Catherine Kennerly of Brady, Texas, Margaret Gray of Ft. Worth, Texas and Barney Peterson of Ft. Worth, Texas; one brother, Dean Ashmore of Arlington, Texas; also a number of nieces and nephews and other

relatives.

Graveside services for Mrs. Hodges were held at 2:00 p.m. on Tuesday, November 17, 1992 at Eldorado Cemetery in Eldorado. Services were under the direction of Clements-Wilcox Funeral Home in Burnet, Texas.

### Hear & Their

by Sherry Lux

#### Ambulance Service Raffle

Don't miss out on the opportunity to be eligible for the drawing of a hindquarter of beef or a cellular phone (the phone was donated by Cellular One of San Angelo). The beef will be around 125 pounds of meat cut, wrapped and frozen to your specifications from Glidden Foods.

The drawing will be held at 4:00 p.m. on Wednesday, November 25th in the Chamber of Commerce office. Get your ticket from Sherry Lux, Shari Wink, Kim

Thackerson, Tonya Meyer, Pam Daniels, Annie Arispe or Susie Richters. Donations are \$1.00 each.

Proceeds go to needed equipment for our ambulances. You need the ambulance service! The ambulance service needs you!

#### Chamber of Commerce Christmas Drawing

The Chamber of Commerce is getting into the Christmas Spirit by gearing up for this year's Christmas

Drawings. Every time a purchase is made in Eldorado, the purchaser becomes eligible to register in the Christmas Drawing. Door prizes will be given away from participating businesses, and also a grand prize drawing will be held. The Chamber of Commerce is donating a 25" table top Television from Jerry's T.V. for the grand prize. You MUST be present to win!

The drawing will take place on December 18th at

Continued on Page 3

#### Happy Birthday

- November 19th  
Holley Whitten, Jesus V. Martinez, Joseph Wade, Victor A Belman
- November 20th  
Lorain Hamilton, Lynn Meador
- November 21st  
Diana Gonzalez
- November 22nd  
Gary McKinney, Michah McKinney
- November 24th  
Lolly Barrera
- November 25th  
April Robinson, Halie Althaus, Stacie Dunlap, Wesley Jones

#### Middle School Citizenship for the 2nd Six Weeks

- 5th Grade  
Barbara Gault and Francisco Garza
- 6th Grade  
Angelá Ballew and Tony Savage
- 7th Grade  
Gracie Gallegos and Javier Robles
- 8th Grade  
Maribel Villavicencio and Casey Willis

November 19		324/42 THURSDAY	331/35	November 26	
6:30pm Duplicate Bridge		Thanksgiving Holiday Thanksgiving 6:30pm Duplicate Bridge			
November 20		325/41 FRIDAY	332/34	November 27	
		Thanksgiving Holiday			
November 21		326/40 SATURDAY	333/33	November 28	
November 22		327/39 SUNDAY	334/32	November 29	
7:00pm Community Thanksgiving Service - Memorial Build.					
November 23		328/38 MONDAY	335/31	November 30	
7:00am Beta Sigma Phi-Mem. Build. 9:00am County Commissioners 12:00pm Men's Comm. Bible Study - Dairy Mart 8:00pm A.A. - Mem. Build.		12:00pm Men's Comm. Bible Study - Dairy Mart 8:00pm A.A. - Mem. Build.			
November 24		329/37 TUESDAY	336/30	December 1	
● NM 10:00am Comm. Action Rep. - Sr. Center 7:00pm E.V.F.D. - Fire Hall					
November 25		330/36 WEDNESDAY	337/29	December 2	
12:00pm Lions Club - Memorial Building		● FQ			

If you would like to add your event, please call 853-3125.

**The Eldorado Success**

USPS 342-470  
Box 1115  
Phone 915-853-3125

Published each Thursday  
Eldorado, Tx. 76936

Gary C. Smith, Sr.  
Publisher

Cathy Smith  
Managing Editor

**TPA**

TEXAS PRESS ASSOCIATION

Subscription Prices  
In Schleicher County - \$20.00 per year  
Senior Citizen - \$18.00 per year  
Out of Schleicher County - \$25.00 per year  
Senior Citizen - \$22.50 per year

Second class postage paid at Eldorado, Texas 76936. POSTMASTER: Send address changes to The Eldorado Success, Box 1115, Eldorado, Texas 76936.

THE ELDORADO SUCCESS is an independent newspaper, published in Eldorado, Texas by PRIME MINISTER PUBLISHING COMPANY, P.O. Box 1115, Eldorado, Texas.

THE ELDORADO SUCCESS cannot be held responsible for erroneous information provided by sources other than its staff. Should this publication make an erroneous statement a retraction will follow as soon as the Editor is notified of such an error.

Member 1990  
West Texas Press Association  
Copyright 1990.  
Prime Minister Publishing

## A Touch Of History



1923-24 Girls Basketball Team: (L-R) Pauline West, Myrth Dell Espy, Eula Wright, Ruth Delong (Harper), Elizabeth Hinyard, Waxie Stewardson (Mund), Grace McClatchy, Lola Mae Tisdale, Oglia Sawell. The suits were made of wool, many yards went into bloomers, and they played on an outdoor court on the hard dirt.



1923-24 Boys Basketball Champs: (Back Row, L-R) Tom Kent, Zack Dameron, Roy Fletcher-Coach, Jim Hinyard; (Front Row, L-R) Sam Calhoun, Conn Isaacs, Beeler Brown, Robert Isaacs. The boys played on an outdoor court, also.

by Rene Calcote

The Eldorado Eagles have stored away the football pads, helmets and green and white football jerseys along with the hopes and dreams of championship play-offs. Thoughts and actions are now focused on basketball and the tough season ahead.

Reminiscing back in the history of the Eldorado

School's Athletic Department, one finds the same talent, determination and good sportsmanship that is maintained today. The students, fans and leaders expressed the same enthusiasm and support in the early days as they do today, even though the life style was very different.

## Letters To The Editor

Dear Editor,

I decided to write about something that has been on my mind for sometime.

Our school is small enough that the students are able to take advantage of more than one sport. Sometimes the sports that the students are in overlap the time of the other sports. The coaches are acting like their sport is the only on that the students are in. So the students are put in the middle between 2 or more coaches wanting them only to do their sport.

If the students did not like the sports, they would not be in them. The coaches should be willing to work together and teach the students that you can work together with other people and get things done.

Our world is one in which we have established a give-and-take working society. The students need to learn this before they are out on their own in this world. The coaches should set the example by a give-and-take between the sports that they are coaching.

Thank You, A Concerned Parent  
**Publisher's Note:** It is a policy of this publication to not publish any anonymous letters. We will be happy to publish any letters and withhold the name of the writer. For legal reasons, however, we need to know the identity of the writer.

Thank you for your help in this matter.  
Gary Smith, Publisher

Dear Editor,  
For 42 years I have

been a resident of Schleicher County, and I (as the saying goes) wish I had a nickel for every time I have said, "I wouldn't ever want to live anywhere else."

Recently, we've all had reason to revel in the beauty of our town which has resulted from a community spirit awakened by a good, strong push from the Chamber Pride Committee. Thanks, ladies!

Never, though, have I felt such joy in being a part of my community as I have this past week sitting in our school auditorium listening to children and ministers and a veteran and a school administrator all speaking of the Christian foundation of our nation and unashamedly expressing faith in God. Where but in Eldorado?! What a debt we owe to our school administration and faculty, and to Jo Parker!

Then I was in the audience of the productions of the Way Off Broadway Players. I laughed; I cried; I sat in wonder at the amazing talent of my fellow citizens and the dedication of their founding director who uses such taste in her selection of material and such skill in her direction. Thank you, Jo Ann and the WOBP!

I repeat: "I wouldn't ever want to live anywhere else!"

Your proud fellow citizen,  
Mary Barton Robinson

## An Open Letter

To the Parents and Teachers:

Due to the remodeling of the Cafeteria, our menu will be different next week. We will still serve a Type A lunch, but it will consist of sandwiches, etc. and will be a sack lunch.

If the students are unable to eat in the cafeteria, due to the construction, they will pick up their lunches and go back to their classroom to eat.

If parents prefer to feed their children at home, due to the inconvenience, they can pick them up at the proper time.

There will be some inconvenience and we apologize for that, but we will appreciate your patience in this situation.

Thank You,  
Mildred Phillips

## Hear & Their

Continued from Page 2  
3:00 p.m. at the old Hotel park on the intersection of 190 East and Main Street (across from the First National Bank of Eldorado).  
**Buy at home - support your local merchants!**

### Attention Businesses

Businesses, please be thinking about the Christmas spirit. If you would like to participate in this year's Chamber of Commerce Christmas Drawing, please call Joyce Whitten at the

Chamber of Commerce office, 853-3109 between 9:00 a.m. and 12:00 noon. Registration forms will be delivered to participating businesses as soon as possible.

Businesses that would like to support the cause, but do not want to mess with the registration forms, can let us know, and after the individual business drawing is held, then the general drawing will take place with everyone's ticket from all the businesses combined.

### Steve M. Sessom, D.D.S., P.C. General Dentistry

304 Ave. D-Box 1002  
Ozona, TX 76943  
(915) 392-2575  
Mon.-Tues.-Wed.

S.C.M.C.-Box 1217  
Eldorado, TX 76936  
(915) 853-2534  
Thurs.-Fri.

How precious also are thy thoughts unto me, O God! how great is the sum of them!...they are more in number than the sand.  
Psalm 139:17-18

**Our Lady of Guadalupe Catholic Church**  
820 N. Divide  
Priest - Father Jerry McCarthy

**Church of Christ**  
Mertzon Highway  
Pastor - David Templeton

**Templo Getsemani**  
Menard Hwy. - behind Post Office  
Pastor - Ezuwigen Diaz

**St. Luke Baptist Church**  
105 E. Denny  
Pastor - Henry C. Green

**Community Baptist Church**  
6 E. Warner  
Interim Pastor - Dr. Gerald Edwards

**First United Methodist Church**  
15. N. Divide  
Pastor - Ed Wandling

**Agape Assembly of God**  
Corner of Warner & Hackberry  
Pastor - Terry Allen

**First Baptist Church**  
109 W. Gillis  
Pastor - Dr. Lee Brewer

**First Presbyterian Church**  
7 N. Cottonwood  
Pastor - Hawley Wolfe

**Primitive Baptist Church**  
W. Ave. & Carson St.  
Pastor - Raymond Kirkpatrick

## Eldorado Church Directory

This ad is sponsored by these Eldorado Businesses in the interest of a Stronger Community.

**MCCORMICK'S EXXON  
PRODUCTION PLUS**

**FIRST NATIONAL BANK  
OF ELDORADO**

**SOUTHWEST TEXAS  
ELECTRIC CO-OP, INC.**

**KERBOW FUNERAL HOME  
ELDORADO WOOL COMPANY  
THE ELDORADO SUCCESS**



## Holiday Delights 1992

**WTU Invites you to our  
Holiday Open House!**

**FREE Refreshments  
Decorations & Gift Ideas  
FREE 1992 "Holiday Delights"  
Cookbook**

**Date:** November 23, 1992

**Place:** WTU Office

**Time:** 10:00 a.m. - 2:00 p.m.

**WEST TEXAS UTILITIES COMPANY**

An Equal  
Opportunity  
Employer



A Member of The Central and South West System

### Community Baptist Revival



Dr. Gerald Edwards

The Community Baptist Church will be holding a revival beginning Saturday, November 21st and continuing through Tuesday, November 24th. The revival will begin at 7:00 p.m. nightly. On Monday night, November 23rd, a Youth Pizza Supper will precede the revival at 6:00 p.m., and on Tuesday night, November 24th, a Children's Hot Dog Supper will precede the revival, beginning at 6:00 p.m. also.

Dwaine Clower, pastor at Pioneer Baptist near Cross Plains, will be the guest speaker for the revival. Dwaine is married, has two children and one granddaughter. He has been preaching for sixteen years plus. He previously pastored

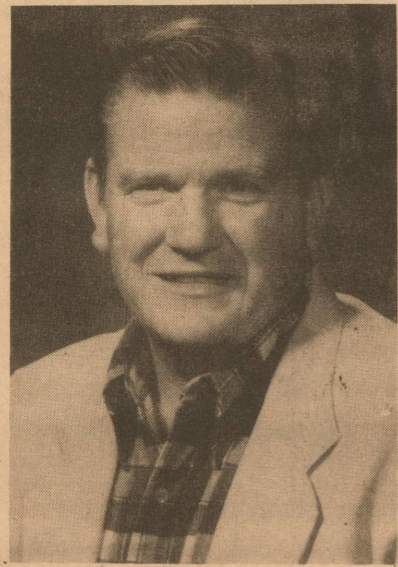

Dwaine Clower

at Mangum Baptist Church, near Eastland, for ten and a half years. While at Mangum, he helped to start five missions, and pastored one. There are currently three missions at Pioneer.

Gerald Edwards, interim pastor for Community Baptist Church, wishes to invite everyone to attend this revival.

Gerald is married to Jane, and they have a son and a daughter. He was appointed as Home Missionaries of the Southern Baptist Convention's Home Mission Board, Atlanta, Georgia, on September 1, 1982. He is currently the Southwest Texas Regional Field Consultant for the Baptist General Convention of Texas.

### Wedding Announcement



Susan Alexander and J.W. Walthall proudly announce the upcoming marriage of their daughter Marla Ann Walthall to Dewey Wayne Swicegood, son of Mary and Earl Swicegood of Kingston, Tennessee. The couple will take their vows December 19 at Community Baptist Church with a reception following. Dewey is a member of the 132nd Armoured Division stationed at Killeen, Texas. The couple will reside in Germany.

### "Winging It"

It's hard to believe we are entering the 3rd six weeks of the 1992-93 school year! The campus's are well underway creating and organizing new programs in order to enhance our children's education.

Harold Steele, our Elementary School Principal is one such promoter. He is very eager to see that children receive top quality education and at the same time enjoy a pleasurable environment.

At the end of each six weeks, the 2nd, 3rd, and 4th graders are acknowledged at an Awards Assembly. Those students earning 80's and above on their report cards and E's (excellent) and S's (satisfactory) receive Honor Roll and those earning 90's and above and E's (excellent) and S's (satisfactory) qualify for the "A" Honor Roll. Each student is awarded an Eagle Excellence Bumper Sticker only if they have earned an E in work habits and Honor Roll or "A" Honor Roll. Students may earn the double E decal to apply on the bumper sticker as many times as he/she makes the A or

Honor Roll and an E in work habits.

Steele re-emphasizes the importance of each child feeling good about themselves. The Eagle Excellence Award is an award which every student in the elementary strives to attain. Mr. Steele stated that he firmly believes a child is able to succeed in life without being a straight A student, but acquiring good work habits is an absolute must!

Attendance is another very important aspect of a well rounded education. The children are awarded gold stars on their report cards for perfect attendance. A silver star is presented to the students for only having missed one day. Individual classes are recognized with coke parties for having 97% attendance, which is the standard for attendance in the elementary school.

We encourage all community members and parents to participate in the Awards Assembly and other activities at Eldorado Elementary School as we strive for excellence.

### Good Neighbor Club

by Ola Ruth Barbee

A wonderful crowd attended the cooking school on Tuesday, November 10th. Several Reynolds Club Women attended. The Good Neighbor Club also attended. Lots of interesting talks were given. A taste testing tea was held after the food was cooked.

The Good Neighbor Club women had a meeting after the cooking school, at the home of Ola Ruth Barbee.

Nancy Lester gave the program for Christmas decorations.

Mrs. Barbee served punch, cake muffins and potato chips for refreshments.

The next meeting will be on November 18th.

### Methodist Women's Food & Bake Sale

Friday, November 20, 1992  
9:00 a.m. - 1:00 p.m. Eagle Dairy Mart

TRACY D. FORD  
JEWELRY AND GIFTS  
GOLDEN OAK  
ROZANNA SAUER  
JEWELRY AND GIFTS  
853-3337  
11 W. Gillis Eldorado, Tx.

**Success  
Want Ads  
SELL!!!**

(915) 853-2314

### JERRY'S T.V. SERVICE

SYLVANIA TELEVISIONS  
SATELLITE T.V. SYSTEMS

Jerry J. Jones  
Owner

214 S. Main Street  
Eldorado, Tx. 76936

**THANKSGIVING**

Thanksgiving is a time to recount the blessings of a year gone by. Join us this year as we take time to give thanks for an abundance of friends and family, for homes warm and secure, for a bountiful harvest.

Thanksgiving is a time to consider all the many blessings that are ours. Have a happy holiday, from all of us at the First National Bank of Eldorado.

### First National Bank

Main Number  
853-2561

of Eldorado  
Member FDIC

Bookkeeping  
853-2582

Del Monte Ketchup 32 oz. <b>89¢</b>	Parade Cut Green Beans, Whole Kernel Corn or Cream Style Corn 13 oz. <b>3/99¢</b>	Wolf Plain Chili 19 oz. <b>99¢</b>
Parade Pineapple Chunk, Sliced or Crushed <b>69¢</b>	Nestle Semi-Sweet Morsels 12 oz. Bag <b>\$1.99</b>	Parade Whipped Topping <b>2/99¢</b>
Parade Frozen Orange Juice <b>89¢</b>	Parade 9" Pie Shells <b>79¢</b>	Parade Evaporated Milk <b>2/99¢</b>
Folgers Coffee 13 oz. <b>\$1.89</b>	Viva Towels <b>79¢</b>	Parkay Margarine 1 lb. <b>79¢</b>
Duncan Hines Cake Mixes <b>79¢</b>	Crisco Shortening Sticks <b>\$1.69</b>	Duncan Hines Frosting 16 oz. <b>99¢</b>

### Daily Lunch Specials

**SHOT'S #3**

853-2775

OPEN  
24 hrs.

301 S. Divide

### Concho Valley Home For Girls Sponsors Harvest Tea

More than 260 girls have been helped over the past 19 years through the Concho Valley Home for Girls in San Angelo. And in celebration, the home is sponsoring a Harvest Tea on November 22.

This year, the focus will be "A Time to Grow." The tea will celebrate the newly begun construction of the third home--Tucker Home. The project should be completed in June and will be home for eight more girls.

The tea, conducted each fall, is a fund-raising event sponsored by the home's founding organization, the Philia Club.

It will be from 2 to 4 p.m. at both homes, McCaw at 444 Preusser and Haby at 404 Preusser. "We're hoping many of the home's supporters from Schleicher County will come and see the progress toward the third home," said Nancy Lester, Eldorado member of the

CVHG Regional Advisory Council.

"Former staff and residents are encouraged to attend, as are members of the general public," said Sammie Ruppeck, the CVHG director.

The girls home first began accepting residents in 1973, it offers a constructive alternative for girls faced with a destructive home situation. Residents attend San Angelo public schools and are encouraged to participate in social, cultural, and religious activities of the community.

"It is our desire to help as many of the children who need care as we can," Ruppeck said. Each year, as many as 200 applications are turned down for admission to the homes simply because there is not enough room available.

The CVHG is an agency of the United Way of the Concho Valley.



Clara Mae Donaldson is pictured above at this year's Christmas & More store as she holds one of the teddy bears she made.

### Middle School Honor Roll

#### 2nd Six Weeks "A" Honor Roll 5th Grade

Nicole Althaus, Sarah Dutchover, Haley Patrick Fuentas, Hillary Hodges, Kimberly Jones, Chelsea Knappick, Sarah Mankin, Eance Mitchel, Evelyn Quintana

#### 6th Grade

Andrew Sauer, Collier Shurley

#### 7th Grade

Kimberly Beach, Kirk Curtis, Marcario Esparza, Vicky Esparza, Lesli Green, Lindsey Griffin, Trisha Martinez, Makenzie McCravey, Beau Sallee

#### 8th Grade

Justin Leggett, Matt McCormick, Kristal Nelson, Toni Whitten, Alexis Williams

#### "A-B" Honor Roll

#### 5th Grade

Jackie Barrera, Gary Gibson, Kary Gibson, Cory Lloyd, Jess Martin, Brandy Nixon, Casey O'Daniel, Jennah Richters, David Gonzales, Leticia Ruiz, Maria Sanchez, Clayton Sykes, Steven Valero, Joseph Wink,

#### Kimberly Edmiston 6th Grade

Melissa Andrews, Kristen Gray, Misty Harris, Rachel Hunley, Yadiria Iglesias, Katey Lively, Catherine Lloyd, Levona Lloyd, Lonnie Middleton, Juan Montalvo, Jennifer Nixon, Shanna Reavis, Ginger Reynolds, Victor Saldivar, Antonjo Sandate, Tony Savage, Hannah Wolfe

#### 7th Grade

Mindi Blair, Garrett Bownds, Tiffany Case, Wade Dakan, Renee Edmiston, Gracie Gallegos, Estela Guzman, Sonia Herrera, Kyle Hunter, Madolyn Joy, Whitney McGinnes, Victoria Mitchel, Leticia Nixon, Jason Richters, Candi Saldivar, Frances Saldivar, Sabrina Samuels, Juan Sanchez, Casey Snelson, Zach Steele, Andi Sterling, Clinton Sykes, Charlie Warnock

#### 8th Grade

Andy Baker, Amanda Ballew, J.B. Barker, Rosy Bryant, Fonzie Covarrubiaz, Summer Finley, Ricky Gibson, Shianne Middleton, Sundi Nix, Ty Williams

### Sallee Completes Basic

Navy Seaman Recruit Travis Sallee, son of Allan and Vidette Sallee of Eldorado, Tx., recently completed basic training at Recruit Training Command, Great Lakes, Il.

During the cycle, recruits are taught general military subjects designed to prepare them for further academic and on-the-job training in one of the Navy's 85 occupational fields.

Studies include seamanship, close-order drill, naval history and first aid.

He is a 1992 graduate of Eldorado High School.

\*\*\*

A man travels the world over in search of what he needs and returns home to find it.

—George Moore

### Woman's Club

by Ethel Etheredge

The Woman's Club held the regular monthly meeting along with their traditional Thanksgiving luncheon at the Bluebonnet on Tuesday, November 10th. Eighteen members and four guests enjoyed the Thanksgiving meal served by Charlotte Steele.

Imogene Newport, leader, arranged a program on Treasures of Freedom. She introduced a representative of the American Legion, Elton McGinnes, who presented a patriotic program on the red, the white and the blue of the United States Flag. He explained what the colors

stand for, what our flag really mean and the respect that it demands from the citizens of this great nation. The program was a very timely one and was enjoyed by the club members.

Gift packages were packed for the San Angelo State School. Those gifts will be delivered to the school in time to make a happier Christmas for the residents.

The meeting closed with the reading of the club collect.

The next meeting of the Woman's Club will be held on December 8th at 2:30 p.m. in the Club Room of the Memorial Building.

### Senior Ambassadors

by Ruth Davis

The Senior Ambassadors of First Baptist Church met on November 16th for their Thanksgiving supper, which was centered around chicken and dumplings. Many in attendance brought special foods, and there were 26 present to enjoy them. There was one visitor from Roswell, New Mexico, Charlotte Good, sister of Mary Etta Stricklan.

The meeting was called to order by Leon Stricklan and the prayer was led by

Delia Pina. Minutes were read by Dana Owens. Mary Robinson spoke of plans for the overnight trip to Galveston on December 3rd. There are 33 who are planning to make this trip on "Old Faithful." It was suggested to pack light and carry blanket. Questions were asked and answered by Mary.

There will be no Senior Ambassador meeting for December.

Mary Robinson showed slides of our last trip to Granbury, and Kenneth Richardson showed a Ray Stevens video.

## HOT NEWS

Western Communication Service is pleased to announce **WIDE AREA PAGING**. With our **WIDE AREA PAGER**, you will be able to receive calls in the areas of Big Lake, San Angelo, Mertzon, Eldorado and Sterling City. The Sonora, Midland, Odessa and Abilene areas are to be added before the first of the year.

For a low monthly price of \$32.00, you will have **WIDE AREA COVERAGE** with an unlimited number of calls.

#### FEATURES OF THE NEW BRAVO PLUS WIDE AREA PAGER

- ★ An 800 toll free paging phone number
- ★ 25 - 30 mile radius of each town
- ★ Display pager with vibrate
- ★ Time stamps messages
- ★ Time displayed on pager at all times



Call (915) 658-6515 now for your Wide Area Pager and ask for Linda.



### Mittel Insurance

presents...

#### Eldorado Spotlight

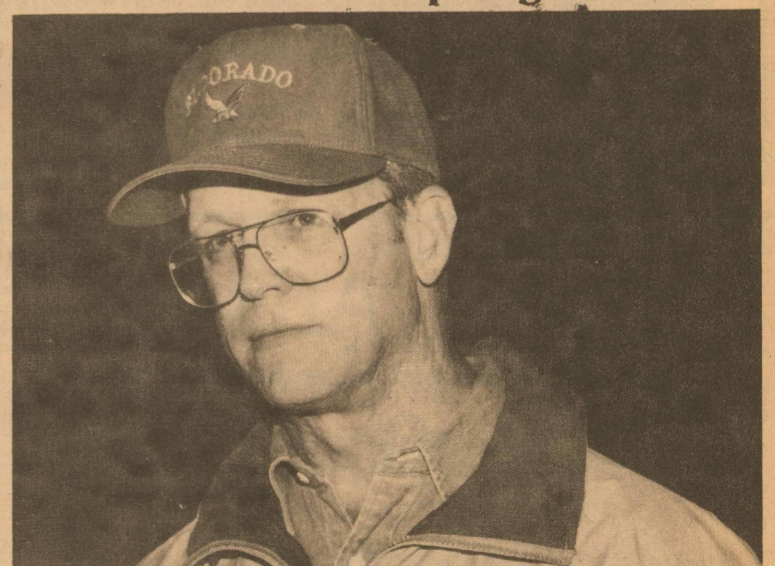

### Ken Newman

This week our spotlight shines on Ken Newman. Ken is married to Kathy, and they have two daughters, Gentry, 8 and Emily, 5. He is the Eldorado High School Principal.

Ken enjoys gardening, yard work, wood work and spending time with his family.

He is a member of the Texas Association of Principals, First Presbyterian Church, and the Lions Club.

\*\*\*\*\*

Schleicher County Residents

enter the

## BIG BUCK CONTEST

at

Mittel Insurance



### Orchard Grown Pecans For Sale

John Edward & Rita Meador

We do "Custom Cracking"  
Call for more information

853-3135 or 853-2955

## Thank You

*On behalf of all the Veterans in Schleicher County, we would like to say how much we appreciated the Veterans Day program directed by Joella Parker. The third and fourth grade music classes did a marvelous job. Mr. Steele, the class room teachers and parents deserve our thanks and everyone who had a part in putting together such a moving example of patriotism. We are ever indebted to each of you!*

Paid for by the American Legion Post #257

## UP, UP AND AWAY SAVINGS

Now's The Time To Take Advantage Of Our 92 Closeout Sale!  
A lot of your neighbors did!



98 Regency Elite \* Full of Options \*  
Beautiful Ruby Red \* Garnet Interior

\$27,263.00 - MSRP  
-\$3,751.00 - Dlr. Disc.  
-\$1,000.00 - Rebate  
-\$1,222.00 - Model Closeout

\$21,181.00 + TT&L



Delta 88 Royale \* Popular Options  
1 in Silver \* 1 in Dark Green

\$21,782.00 - MSRP  
-\$2,500.00 - Dlr. Disc.  
-\$750.00 - Rebate  
-\$1,500.00 - Model Closeout

\$17,482.00 + TT&L



1-800-289-6066

# Kimble County Wild Game Dinner

The Eighth Annual Wild Game Dinner will be held in Junction, Texas, on Saturday, November 28, 1992. The event which provides food for approximately 1,500 visitors from Texas and surrounding areas, features a combination of native and exotic game donated by area landowners and hunters.

The day begins early for the many volunteers who separate and cut the various meats into roasts and ribs for barbecuing, and into small slices for deep frying. On a long, narrow ground pit, the barbecuers begin their slow smoking process at mid-morning. Over 100 pounds of mixed venison goes into the two huge cast iron washpots mounted above their own gas burners in which the chili simmers all afternoon. One hundred pounds of pinto beans simmer on back burners. About 3:30 P.M. the dozen fry cooks begin their salting, peppering, flouring and frying.

Game donations for the dinner come from hunters who do not want all of their meat and from land owners who want to keep their deer herds properly balanced.

The last ten years have seen a tremendous increase in the numbers of imported, exotic game stocked on Hill Country ranches and available for hunting. The Kimble County Wild Game Dinner draws on the large number of these animals. In addition to native white tail, the venison on the menu comes from a variety of exotic deer including: Axis, a very large red deer with white spots, originally from India; Sika, a chocolate brown deer native to Japan;

and Fallow, a reddish-brown, white, or spotted deer native to Germany.

Other exotic animals on the menu include Russian Boar; Barbados, Mouflon and Corsican rams and Catalina goats from the Mediterranean islands; Aoudad from Northern Africa; Eland from the African Plains; and Black Buck antelope from India.

Game birds, including dove and wild turkey, are also served. Mountain oysters and alligator are the only animals on the menu which are not usually found live in Kimble County.

Potato salad, beans, Texas venison chili, tea and coffee round out the menu.

The Saturday following Thanksgiving was chosen as the annual date for the Dinner because this is the weekend that a great many hunters bring their families with them and that many Kimble county folks come back home. Unlike some game dinners, the Kimble County event is designed for family fun and no alcoholic beverages are served. The basic idea remains to draw people into Junction, introducing them not only to the delicious taste and nutritional value of the animals found here, but also to the scenic beauty of the county.

The \$6.00 donation provides the ticket-holder with both entry into the event and a plate of delicious food. It also makes its holder eligible for the thousands of dollars in guns, camping gear and other door prizes which are given away throughout the evening. The 1992 door prizes will consist of at least 20 guns; custom knives, scopes, binoculars, Coleman stoves and lanterns, sleeping

bags, rods, reels, tackle, and many other items too numerous to mention--more than 50 drawings in all.

The 1991 crowd was approximately 80% out-of-county residents and included persons from both Taiwan and mainland China. Door-prize winners from out of county have come from all over Texas and parts of Louisiana and Arizona as well.

The Wild Game Dinner is held at the Coke R. Stevenson Memorial Center on U.S. Highway 83-377, just north of Interstate 10 at Junction, Texas. The serving

begins at 6:30 P.M. and the lines, although appearing long, move rapidly, with serving generally completed within 90 minutes.

Although advance tickets are not necessary, they may be ordered from the Kimble County Wild Game Dinner Association at P.O. Box 25, Junction, Texas 76849. For more information, write the Association at that address or call Donnie Coleman at (915) 446-3737, Roy Cooper at (915) 446-3361 or the Kimble County Chamber of Commerce at (915) 446-3190.

## Open Letter

I would like to thank the clergy of the community, the Ministerial Alliance, the Co-Hearts, Terry Green, members of the American Legion Post #257, and all those who participated and attended the 3rd and 4th grade Veteran's Program on Thursday, November 12th.

I am proud to live in a community where we are

able to celebrate patriotism. I am also proud to live in a community where we able to honor veterans and their sacrifices. Most importantly, I am proud to live in a community where we may do these things and allow God to be at the center of our celebrations.

Thank You Again,  
Joella Parker

## Methodist Women's Food & Bake Sale

Friday, November 20, 1992  
9:00 a.m. - 1:00 p.m. Eagle Diary Mart

Connie Sellecca  
Jeff Conaway  
Deborah Tucker

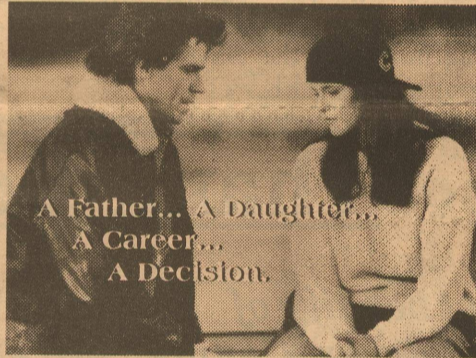

## Eye of the Storm

A World Wide Pictures Presentation  
Showing At:  
AGAPE ASSEMBLY OF GOD CHURCH  
502 Warner

November 28th & 29th 6:00 p.m.

## Stay alert this harvest season

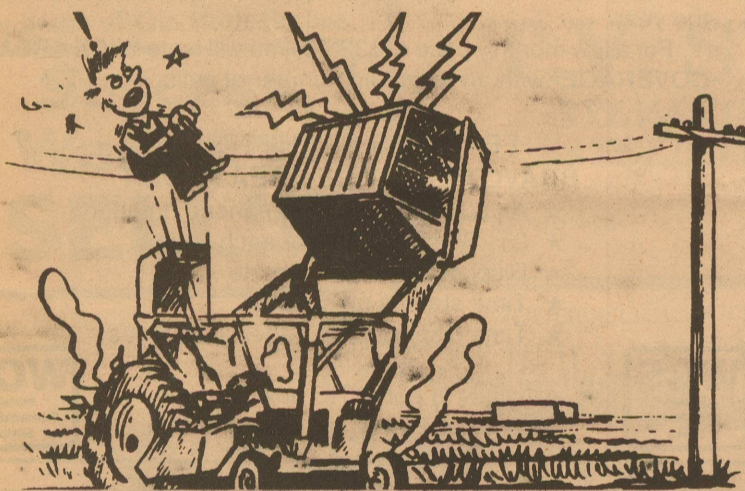

Each year, a number of tragic accidents are caused by careless handling of farm equipment around electric lines. There may be no power lines in your fields, but there almost certainly are lines near your barn or house.

The paths from equipment storage to the field should be safe routes. Check out these routes before you get on your stripper or combine. If you doubt the clearance of any lines, call us and ask for help in having them raised.

*The only good harvest is a safe harvest.*

Southwest Texas Electric Cooperative  
P.O. Drawer 677, Eldorado, Texas 76936 • (915) 853-2544

## Casa Arispe Fine Mexican Dining



Open 7 Days a Week  
8 a.m. to 10 p.m.



## THE "FUTURE" IN LIVESTOCK NUTRITION "NOW"

PROVIDES DRAMATIC COST SAVINGS  
BETTER ROUGHAGE UTILIZATION  
CONTROLLED CONSUMPTION  
NO SALT, UREA, OR FILLERS  
NO WASTE  
LESS LABOR TO FEED  
NO FEEDING EQUIPMENT NEEDED

*We have been searching for a protein-mineral supplement that would supply bovine mineral requirements, be palatable, boost protein levels, be economical and allow maximum utilization of available forage. MLS appears to be the answer. We have used the produce for six months and our cattle are healthy, cycling normally and staying in good flesh even while nursing calves. We are pleased with MLS results thus far. Not only are we using it for our own cattle, but are recommending it to our rancher clients.*

Bill Pfluger  
Kennedy, Texas

FREE DELIVERY FOR A TON OR MORE

MATT BROWN  
TRUEHEART TRADING CO.  
Rt. 1 \* Eldorado, Texas 76936  
915-853-2496



## PUBLIC NOTICE

GTE Southwest Incorporated (GTE-SW) and Contel of Texas Inc. (Contel) have filed an application with the Public Utility Commission of Texas to seek approval to provide two new private line services and to change rates for existing services. GTE's intraexchange DS1 Service will be offered pursuant to the rates proposed with this filing and will no longer be available through concurrence with GTE's interLATA access tariff rates which are lower. Contel's intraexchange DS1/DDS Service will be offered pursuant to the rates proposed with this filing and will no longer be available through Contel's current private line tariff rates. Existing customers with DS1/DDS Services will not be affected by these rate changes. DS1 1.544 Megabits per second (Mbps) Service and Digital Data Service (DDS) will normally be used for the transmission of data communications or large volumes of voice communications between two locations. These services are optional and will not affect the existing rates of customers who do not order these services. The estimated annual effect on GTE-SW's revenues in the first year is \$1,080,567. The estimated annual effect on Contel's revenues in the first year are \$42,383.

### DS1 Service

DS1 Service is an intraLATA Private Line Service which provides a dedicated, high capacity channel which may be used for simultaneous two-way transmission of voice data or other digitally encoded customer information signals. DS1 Service provides a transmission speed of 1.544 Mbps and is designed to provide an average performance of at least 95 percent error-free seconds of transmission over a continuous 24-hour period.

DS1 Service is available in and between all exchanges of GTE-SW and Contel where digital facilities exist. DS1 Service is available on a point-to-point intraLATA basis between two Customer Designated Locations (CDL), between a Serving Wire Center (SWC) and a CDL, between a CDL and a point of connection with another service provider or between two SWCs.

IntraLATA DS1 Private Line Service is comprised of three rate elements: DS1 Local Loop, DS1 Transport and DS1 Transport Termination. Each element is described below.

### DS1 Local Loop

This rate element is for the cable facilities from the CDL to the SWC. The customer has two payment options for the purchase of DS1 Local Loops. There is a month-to-month plan or term contract Optional Payment Plan (OPP).

The month-to-month payment basis allows the customer to establish and disconnect DS1 Services, without penalty, other than to meet the minimum service interval of one month's service, as needed. Under the month-to-month service, the additional DS1 Local Loop rate applies only when the additional DS1 Local Loop (s) is (are) ordered at the same time and between the same two CDLs as the first DS1 Local Loop.

The OPP plan allows the customer to select a term of service (1 YR, 3 YR and 5 YR) with lower monthly rates associated with longer term contracts. If the customer selects an OPP, additional DS1 Local Loops may be ordered and installed at the Additional DS1 Local Loop rate between any SWC and CDL covered by the OPP, at any time during the term of that OPP.

### DS1 Transport

This rate element is for the mileage sensitive charges for transporting a DS1 signal between Serving Wire Centers. Transport occurs only when the two CDLs being connected are served by two different SWCs.

### DS1 Transport Termination

This rate element is for the equipment to terminate DS1 Transport at the SWCs. This charge applies only when DS1 Transport is required for the service configuration of the customer. One transport termination charge applies at each end of the DS1 Transport.

Proposed Rates and Charges for DS1 Service are as follows:

	Nonrecurring Charge	Monthly Rates
<b>DS1 Local Loop</b>		
Month-to-Month		
First System	\$ 1,000.00	\$ 298.00
12-month term		
First System	-0-	\$ 283.00
36-month term		
First System	-0-	\$ 255.00
60-month term		
First System	-0-	\$ 226.00
Additional System	\$ 130.00	\$ 130.00
<b>DS1 Transport</b>		
Per airline mile	-0-	\$ 16.00
<b>DS1 Transport Termination</b>		
Per Termination	-0-	\$ 40.00

### Digital Data Service

Digital Data Service (DDS) is an intraLATA Private Line service which supports synchronous, full-duplex transmission between the CDL and the SWC or the point of connection with another telephone company at transmission speeds of 2.4, 4.8, 9.6, 19.2 and 56 kilobits per second (Kbps). DDS provides a transmission path for digital data signals within the same LATA.

DDS Service is available in and between all exchanges of GTE-SW and Contel where digital facilities exist. DDS Service is available on a point-to-point intraLATA basis between two CDLs or between a CDL and a point of connection with another service provider.

IntraLATA DDS Private Line Service is comprised of three rate elements: DDS Local Loop, DDS Transport and DDS Transport Termination. Each element is described below.

### DDS Local Loop

This rate element is for the cable facilities from the CDL to the SWC. The customer may establish and disconnect DDS Local Loops without penalty other than the minimum service interval of one month's service, as his/her needs demand.

### DDS Transport

This rate element is for the mileage sensitive charges for transporting a DDS signal between SWCs. Transport occurs only when the two CDLs being connected are served by two different SWCs.

### DDS Transport Termination

This rate element is for the equipment to terminate DDS Transport at the SWCs. This charge applies only when DDS Transport is required for the service configuration of the customer. One transport termination charge applies at each end of the service.

Proposed rates and charges for DDS are as follows:

	Nonrecurring Charge	Monthly Rates
<b>DDS Local Loop</b>		
2.4, 4.8, 9.6, & 19.2 Kbps	\$ 85.00	\$ 85.00
56 Kbps	\$ 85.00*	\$ 95.00
<b>DDS Transport</b>		
Per airline mile		
2.4, 4.8, 9.6 & 19.2 Kbps	-0-	\$ 1.60
56 Kbps	-0-	\$ 3.20
<b>DDS Transport Termination</b>		
2.4, 4.8, 9.6, 19.2 & 56 Kbps		
Per Termination	-0-	\$ 20.00

This filing has been assigned Consolidated Docket Nos. 11408/11435. The deadline to intervene in this docket is January 1, 1993.

Persons who wish to intervene or otherwise participate in these proceedings should notify the Commission. A request to intervene, participate, or for further information, should be mailed to the Public Utility Commission of Texas, 7800 Shoal Creek Boulevard, Suite 400N, Austin, Texas, 78757. Further information may also be obtained by calling the Public Information Division of the Public Utility Commission at (512) 458-0256, or (512) 458-0221 teletypewriter for the deaf.



## End Of Season Football Statistics & Highlights

No.	Name.	Highest Grade for a Lineman	Score T.D. F.G. or E.P.	100 Yds. Pass. or Rushing	60 Yds. Receiving	Head Hunter (Tackle or Kick Game)	Blocked Punt or P.A.T.	Tackles	Fumble Recovery	Cause a Fumble	Interception	Batted Football	Leading Tackler for a Single Game	No.
5	Daniel Martinez	3								1			1	5
7	Matt Peters		4	1*		14*		53	1	2*	2	1		7
10	Chuck Fitts									1				10
12	Farley Dakan		4	2				20			2	3		12
15	Michael Gamez		1					10					1	15
28	Landon Neal					10		18	1					28
31	Jason Whitten		1		1*			12	1		4*	4		31
34	Reagan Bownds		20*	5*	1*			124*	3*	1		3	8*	34
40	Casey Triplett		4	1		7		62	2	2*	1	4	1	40
44	Jorge Arispe		1			3		4					1	44
45	Chris Meador	8				6	5*	116	1			1	7	45
50	Jamey Belk	2	1			8		83	2	1	2	3	2	50
60	Joe Sanchez	7						57		2*	1			60
62	Trent Manning	3				1		5	1					62
63	Jamie Sanchez	6				1		15		1				63
65	Julian Martinez	9*						57	2					65
68	T.C. Willis	8	27			2		31				1		68
74	Joel Martinez	4				8		16						74
77	Robert Sanchez	7						22						77
79	Carlos Estrada	7	1			11		11	2					79
80	Hunter Preston		2			4		67		1	2	5*	2	80
82	Pepper Nix					5						2		82
88	Shane Dresner							9						88
89	Eric McGinnes	5	1			6		25	3*					89
90	Cody McCravey					43		19		1			1	90

\*=Leader

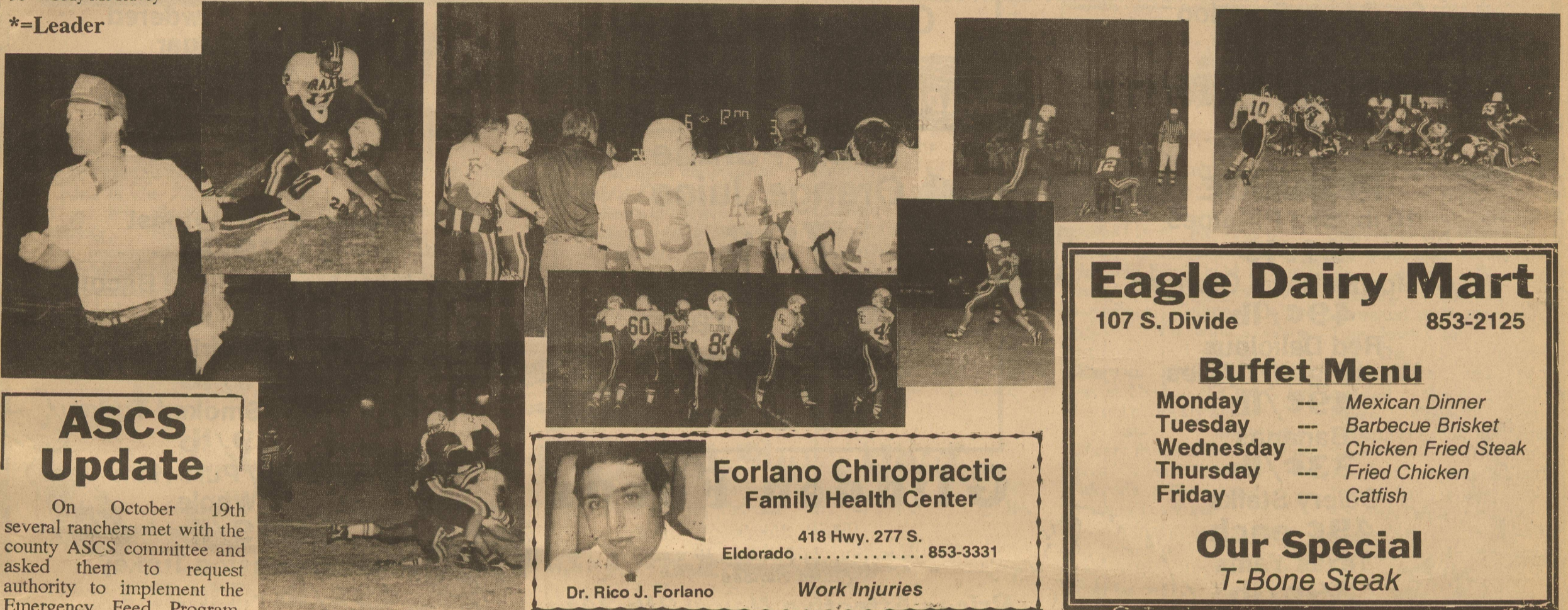

### ASCS Update

On October 19th several ranchers met with the county ASCS committee and asked them to request authority to implement the Emergency Feed Program. The county office assembled rainfall data for the past 2 1/2 years plus production records for feed grains, hay and native pasture for 1992. This information was then forwarded to Washington.

The county office was advised on Monday, November 16th that the application was rejected.

The slate of nominees for the upcoming ASCS committee election has been completed. Nominees are Michael Lloyd, Elton McGinnes and Steve Williams. All known eligible voters will be mailed ballots on November 25th. If you do not receive a ballot, please contact the ASCS office. Ballots must be returned to the county ASCS office by December 7, 1992.

### Kent's Automotive

Parts and Service

Phone: 853-2733  
Eldorado, Tx. 76936

### SUNSET 4

1066 Sunset Mall, 944-3390

Dracula - R  
2:00 4:30 7:00 9:30  
Malcom X - PG13  
12:30 4:15 8:00

### SOUTHWEST 7

3590 Knickerbocker 949-9984

Passenger 57 - R  
1:45 4:15 7:00 9:40  
Pure Country - PG  
2:00 4:30 7:10 9:30  
Last of the Mohicans - R  
2:00 4:25 7:00 9:25  
River Runs Through It - PG  
1:45 4:20 7:00 9:40  
Home Alone 2 - PG  
1:30 4:00 7:00 9:30  
2:00 4:30 7:30 9:50  
Jennifer 8 - R  
1:45 4:20 7:10 9:45



**Forlano Chiropractic  
Family Health Center**

418 Hwy. 277 S.  
Eldorado ..... 853-3331

Dr. Rico J. Forlano

Work Injuries

### Eagle Dairy Mart

107 S. Divide

853-2125

#### Buffet Menu

Monday --- Mexican Dinner  
Tuesday --- Barbecue Brisket  
Wednesday --- Chicken Fried Steak  
Thursday --- Fried Chicken  
Friday --- Catfish

**Our Special  
T-Bone Steak**

**U.S. TECH** in San Angelo, after 9 years at the same location (across from the mall) has moved to a larger facility to serve you better - next to Walmart on Southwest Blvd.

### U.S. TECH

STEREO \* VIDEO \* COMPUTER

ALAN COX  
OWNER

(915) 942-9382

The Finest In Car Stereos Custom Installation

### McCORMICK'S

### EXXON

Friendly Service  
Clean Facilities  
Caring About Eldorado

### EXXON

LT 235/85R16OHTSU - 10 Ply Radials

\$98.00 each + Tax

12 Ply 750 R16 Pneumant

\$98.00 + Tax

LT235/75R15 Commanche - 6 Ply Radial

\$73.00 each + Tax

16" Wheels - 6 hole & 8 hole

\$45.00 each + Tax

101 S. Divide  
Eldorado, Texas  
Phone -- 853-3407

# ATTENTION HUNTERS

## Deer Processing and Storage

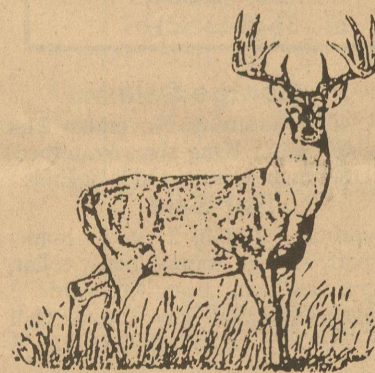

### ELDORADO DEER PROCESSING

853-2894

502 S. Divide  
( Hwy. 277 South )



**Support the Methodist Women's Food and Bake Sale  
Friday, November 20th - Eagle Dairy Mart**

- 10 oz. Parade Colby or Longhorn Cheese **\$1.39**
- 4 oz. Parade Black Pepper **69¢**
- 12 oz. Parade Chocolate Chips **99¢**
- Parade Cinnamon or Crescent Rolls **99¢**
- 1 lb. Parkay Oleo 1/4's **79¢**
- 8 oz. Gandy's Sour or Whipping Cream **59¢**
- Qt. Gandy Egg Nog **\$1.39**
- 20 oz. Interstate S.S. Potatoes **3/\$1.00**

**8 oz. Parade Whipped Topping**  
**2/99¢**

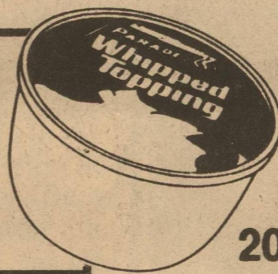

**16 oz. Parade Cut Green Beans, Corn, Yams**  
**3/99¢**



**16 oz. Parade Cranberry Sauce**  
**59¢**



**12 oz. Parade Orange Juice**  
**79¢**

**2 Pack Parade Pie Shells**  
**79¢**

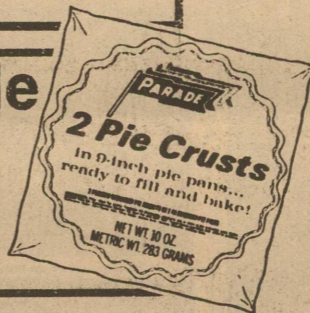

**Glidden Foods**

Store Hours:  
Mon.-Sat. 9:00 a.m.-7:30 p.m.  
Closed Sunday

Prices Effective Nov. 19th-24th

- 24 oz. Parade Kosher Dill Spears **\$1.29**
- 6 oz. Parade Pitted Ripe Olives **99¢**
- 20 oz. Parade Crushed, Sliced or Chunk Pineapple **69¢**
- 10 1/2 oz. Parade Mini Marshmallows **59¢**
- 1 lb. Parade Crackers **69¢**
- 12 oz. Parade Vanilla Wafers **69¢**
- 12 lb. Parade Powdered or Brown Sugar **99¢**
- 25 ft. Regular Parade Foil **59¢**

**Meat**

- Boneless Arm Roast **\$1.79/lb**
- Wrights Market Sliced Bacon **\$1.29/lb**
- Boneless Sirloin **\$2.69/lb**
- Sunday House Smoked Turkey **\$1.39/lb**
- Wrights Dry Pure Ham 1/2 or Whole **\$1.79/lb**
- Riverside Boston Turkey **49¢/lb - Limit 1**

**PRODUCE**

- 10 lb. Bag Potatoes **\$1.49**
- California Navel Oranges **49¢/lb**
- Red Delicious Washington Apples **49¢/lb**
- Bananas **33¢/lb**
- Celery Stalks **49¢ each**
- Texas Yams **39¢/lb**



**A.A. & N.A.**

meet every Monday evening at 8:00 p.m. in the Corral Room at the Memorial Building.  
4-(10-8092)-b

**Notice**

Buy or sell Art, Cookbooks, American, Russian, Asian, World War I & II, Photography, Poetry, Language, Religious, Meta-physical, Children's First Edition, etc., books. Ye Ole Fantisque Book Shoppe, 1218 W. Beauregard, San Angelo.

**Attention**

Defensive Driving classes will be offered on Saturday, November 21st, and on Monday and Tuesday, November 14th and 15th. Call 853-2777 for more information.

**House For Sale**

4-bedroom, 3-bath, ceiling fans, fireplace, central air, new carpet, spacious yard with fruit trees and fenced in back yard. Close to school. Reasonably priced. Call 387-2297 or 853-3005.

**Smoked Turkey Breasts**

\$3.60/lb. delivered.  
Lefty's Turkey Patch  
853-2327 or 853-3360.

**\$198.90 per month**

buys new 16' wide three bedroom two bath mobile home. 240 months, 9.75% APR, 10% down. Homes of America - Odessa. 1-800-725-0881 or (915) 363-0881.

**Six Mobile Homes**

under \$5,000.00 Homes of America - Odessa. 1-800-725-0881 or (915) 363-0881.

**Over 55 Mobile Homes**

in stock. Excellent selection. Homes of America - Odessa. (915) 363-0881 or 1-800-725-0881.

**Decorated Cakes**

Specialty Cakes, Pies, Cookies, Etc. Call Kim-et at 853-3136 or 853-2689.

**Home For Sale**

Attractive 3 bedroom, 1 bath home in good neighborhood. Large corner lot, fenced yard, many fruit & shade trees, workshop. House is in excellent condition and is priced to sell at \$41,000.00. Offers considered.

Lynn Meador  
5 N. Divide  
Eldorado, Texas  
853-2808

**Wanted**

Angora Goat and Lamb Pasture or Maze Field. Short or long term. Will pay by the month. Call Hanic Ivy at 853-2249.

tfn-(6-18-92)-b

**New Life**

and Health Agency in town. Call for free quotes - small business or individual. Call Doug at 853-2600.

4b-(11-5-92)-p

**House For Sale**

2400 Sq. Ft. 3-bedroom, 2-bath brick home on 2 lots. 2 large living areas, ceiling fans, professionally landscaped 5 years ago, covered patio and privacy fence around huge back yard and separate garden area, 3 storage buildings, 2 car covered carport. Call 853-2473 for appointment.

tfn-(9-3-92)-b

**FREE**

3 puppies need a home. Call 853-2903.

3-(11-12-92)-nc

**Monogramming & Embroidery**

387-5280  
8b-(8-13-92)-b

**Garage Sale**

405 Gillis, Saturday, November 21st at 8:00 a.m. King-size Waterbed, Entertainment Center, Odds & Ends.

**For Sale**

4-bedroom, 2-bath 2 story home. Carport, storage rooms, pens, cellar, central air/heat, beautiful yard. 2 blocks outside of city limits. Call 853-3700 days or 853-2982 nights.

**WANT ADS**

**THERMOJETICS**

**DIET MAGIC!!**  
**30 lbs. in 30 days**  
**for \$30.00!!!**  
Doctor Recommended

Call (915) 853-2629  
after 5:00 p.m.  
4-(9-3-92)-b

**For Sale**

White brass Daybed with canopy, bedspread, 1 pair of curtains, canopy cover and shams included and Little Tikes Country Cottage Playhouse with platform and porch. Call 853-3418.

Spiral Cut Honey Glazed Ham - app. 7 lbs. Ready to eat - \$27.00. Delivered.  
Lefty's Turkey Patch  
853-2327

**Cleaning Wanted**

Do you need your home, business or hunting cabin cleaned? If so call Genia or Nancy at 853-2416. References available upon request. Honest and dependable.

2-(11-5-92)-b

**Templo Getsemani Tamale Sale**  
Saturday, Nov. 21st  
12:00 p.m. - ?  
\$4.00/dozen  
107 East Murchison

**Thank You**

We wish to thank EVERYONE who visited our sale because you certainly made this a successful event. See you next year!  
The Christmas and More Bunch

**Beautiful 14x80**

2 bedroom, 2 bath, singlewide mobile home with hardboard siding. All appliances, central heat/air, and fireplace. Delivered, set, tied down, leveled. \$6995 cash. This deal won't last long. 1-800-880-1741 ask for George.  
4b-(11-5-92)-b

**MISSING**

One brangus bull. Missing since November 11th from Glenda Leifeste's ranch 7 miles East of Eldorado on Highway 190. Has this brand on his left hip:



If seen, please contact the Sheriff at 853-2737, Glenda Leifeste or Paul Leifeste at (915) 949-3251.  
2-(11-19-92)-p

**See To Appreciate**

4-bedroom, 3-bath home priced to sell. 718 Lee Avenue. Call 853-2795 tfn-(9-3-92)-b

**Help Wanted**

Part-time Secretary - 2 mornings a week, 9-12. Computer literate or willing to learn a must. Typing, phone and administrative skills also a must. Call 853-3241.

**For Sale**

Girls and Boys 20" bikes. \$20.00 each. Good condition. Call 853-2242.

**For Sale**

1971 Ford Maverick. Good condition - new tires. Call 853-2690, if no answer, leave message.

**Methodist Women's Food Sale**

Friday, November 20, 1992  
Eagle Dairy Mart  
9:00 a.m.-1:00 p.m.  
Special Orders Taken

**House For Sale**

202 Dixie Drive - 3-bedroom, 1 bath. Fenced backyard with gazebo, carport, 2 storage buildings, satellite dish, assumable note. Call 853-3284 or 853-3343.

tfn-(8-13-92)-b

**School**

**Lunch Menu**

(Bread & Milk Offered with Each Lunch)  
Menus Subject To Change

**Monday, November 23rd**

Ham and Cheese Sandwiches, Potato Chips, Lettuce, Tomatoes, Pickles, Pineapple chunks, Orange Juice, Cookies

**Tuesday, November 24th**

Tuna Sandwiches, Potato Chips, Diced Peaches, Carrot Sticks, Orange Juice, Cheese Sticks, Cookies

**Wednesday, November 25th**

Hero Sandwiches, Potato Chips, Lettuce, Tomatoes, Pickles, Diced Peaches, Orange Juice, Cookies

**Thursday, November 26th**

NO SCHOOL  
THANKSGIVING HOLIDAY

**Friday, November 27th**

NO SCHOOL  
THANKSGIVING HOLIDAY

**Breakfast**

(1/2 pint Milk Offered with Each Breakfast)

**Monday, November 23rd**

Orange Juice, Bran Muffins, Choice of Cereal, Milk

**Tuesday, November 24th**

Grape Juice, Blueberry Muffins, Choice of Cereal, Milk

**Wednesday, November 25th**

Apple Juice, Bran or Blueberry Muffins, Choice of Cereal, Milk

**Thursday, November 26th**

NO SCHOOL  
THANKSGIVING HOLIDAY

**Friday, November 27th**

NO SCHOOL  
THANKSGIVING HOLIDAY

**SHERIFF'S SALE**

Wednesday, November 25, 1992 at 10:00 a.m. at the Menard County Courthouse Steps.

1 - 1984-Chevrolet Pick-Up Brown & Beige

1 - 1983 Plymouth 4-door Black

1 - 1983 Oldsmobile Regency 98 4-door Beige

1 - 1978 Chevrolet Chevette 2-door Blue

1 - 1968 Chevrolet-Pick-Up Blue

And other misc. items.

Any or all bids can be rejected if not acceptable.

Floyd Rendon  
Sheriff  
Menard County, Texas

**Order Holiday Baking Today!**

Orders for holiday baking are now being taken. Pies, dinner rolls, cinnamon rolls, bread or your special request orders. Call Charlotte Steele at The Bluebonnet at 853-3351. All orders to be delivered on or before Wednesday, November 25th.

**Residential Mortgage Loans**

**FHA and Conventional**

for details call

**Bob Lauffer, Broker**

Eldorado, TX

915/853-2412